Vol. 27
No. 10

May, 1946

ESTABLISHED 1919

# THE ABERDEEN-ANGUS JOURNAL

DEDICATED EXCLUSIVELY TO THE IMPROVEMENT OF THE WORLD'S GREATEST BEEF BREED

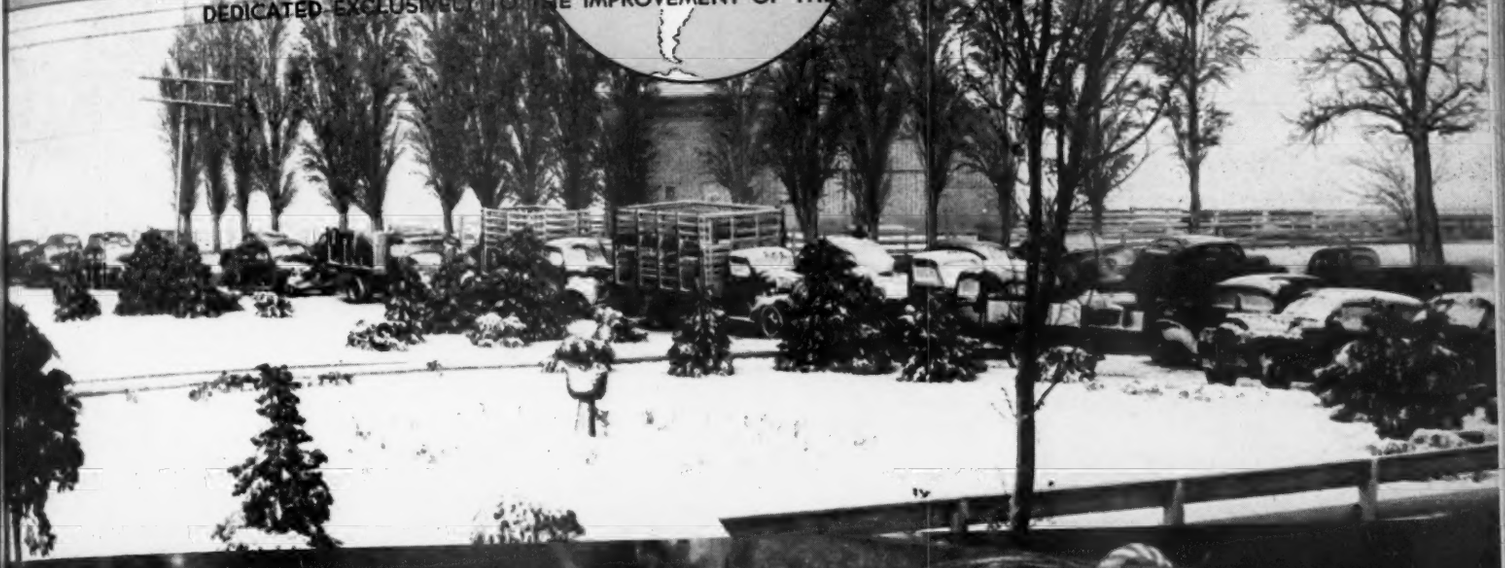

# The "Cattleman's Holiday" Sale

**"The Greatest Set of HERD BULLS and FEMALES since the time of McHENRY"**

Buy the Sons
and
Daughters
and the
Services
of
These Great
Bulls
on
**June 17th, 1946**

**They will be Paraded for You Sale Day**

**J. Garrett Tolan Farms, Pleasant Plains, Illinois**

*The Home of . . .*

# "TEX"

*Bred and selected by Mr. J. Garrett Tolan*

*Presents His Able Assistant*

**Bar Prince of Lee Dan 812698** Reserve Champion Bull at the 1945 New Jersey State Fair, when he was but nine months of age. He is sired by BAR PRINCE of SUNBEAM, by the 1938 International Grand Champion, BLACK PRINCE of SUNBEAM. BAR PRINCE of SUNBEAM is a grandson of Barbara of Rosemere 100th, the 1933 International Grand Champion Cow. Other International Grand Champions that appear in his tabulation include BLACK PEER of ST. ALBANS, PLAYMAN of SUNBEAM and REVOLUTION 100th, by the great BLACKCAP REVOLUTION. The greatest blood of the Briarcliff herd is concentrated in the breeding of the dam of BAR PRINCE of LEE DAN, she being ANKONY MISS BURGESS. With his correctness of Type, his excellence of Quality and his exceptionally strong pedigree, we feel sure we cannot be wrong about his worth as a sire.

See Pages 12 and 13, this issue for some facts about "TEX".

## Lee Dan Farms

**WASHINGTON CROSSING · NEW JERSEY**

**Mr. and Mrs. John E. Postley, owners**

**Howard Morgan, manager**

GJP

# For Sale Now at Private Treaty!

## 8 Attractive 1945 Heifers

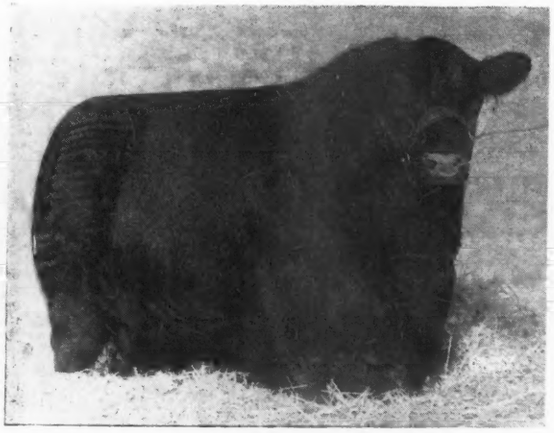

**WONUKA BANDOLIER**

National Western Live Stock Show Reserve Champion Bull, and a proven sire of Select Breeding Cattle.

**5 Daughters of**

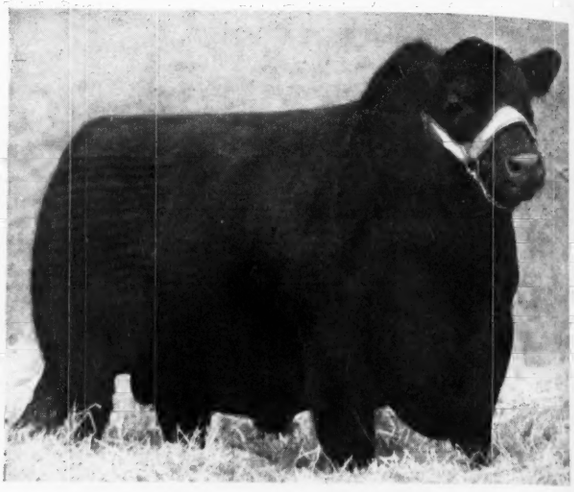

**GREAT OAKS JUAN REVOLUTION**

A young Bull that we sold a little too soon. His calves are excellent.

**2 Daughters of**

**1 Daughter of**

**GREAT OAKS BARMAR 2d**

An outstanding good Breeding Son of BETHEL BLACK MAR JR. You will like the Type and the Quality of his Calves.

### From Good dams

THESE EIGHT HEIFERS would make a wonderful nucleus for a Select Breeding Herd or a Top addition to someone wanting a few really good Breeding Heifers. They are from such well known tribes as the Blackcaps, Evergreen Ericas, Blackbirds, Prides and Miss Burgess. All eight of these heifers will sell open.

Come and See them or write:

## Great Oaks Stock Farms

HOWARD L. McGREGOR
Owner

**Rochester, Michigan**

"BOB" WILLIAMS
Manager

# Blakeford Farms
INCORPORATED

It's a Pleasure to take this opportunity to express our thanks and appreciation to all bidders and buyers of our consignments to the Southern Regional Show and Sale at Montgomery, Alabama, and at the Eastern Regional Show and Sale at Trenton, New Jersey. Our offering had splendid support and it is that support that causes us to know that we are producing some excellent seed stock.

*Especially do we Thank*

## Mr. John D. Gerber & Son, of Arlington, Tenn.

Who selected our great young bull, BLAKEFORD GRENADIER'S ELDEN 851974, a January 1945, son of our great young herd sire, QUEEN'S GRENADIER G. R., and from a choicely bred BRIGADIER of BORDULAC dam. We believe that BLAKEFORD GRENADIER'S ELDEN is one of the very best Bulls ever bred at BLAKEFORD FARMS, and we feel certain that he will sire the right kind of calves for Mr. John D. Gerber & Son in their Tennessee herd.

*and*

## Ravenscroft Farms, of Kent, Connecticut

Who selected our young bull, BLAKEFORD GRENADIER'S LAD 817175, a December 1944, son of QUEEN'S GRENADIER G. R. and also from a BRIGADIER of BORDULAC dam. This young Bull was one of the very tops at the Eastern Regional, and he should prove to be a most reasonably priced Herd Bull.

**Blakeford Grenadier's Lad 817175**

## For Better Seed Stock, Visit Blakeford

The herd building program at Blakeford has been such as to constantly cull out the inferior Females, and never to use an inferior Herd Sire. Today, after many years such practice, we have a most uniform set of breeding Cows, all of them beautifully bred and excellently made; and they are producing a lot of very good young cattle. WE USUALLY HAVE A FEW YOUNG BULLS COMING ALONG; also a FEW HEIFERS. Come on to BLAKEFORD and see the get of our Herd Bulls. They are the kind that will please.

**Herd T. B. and Bangs Accredited**

# Queenstown, Maryland

GEORGE M. MOFFETT
President

GUY E. HARMON
Manager

JAMES E. TRAPP
Assistant Manager

# Table of Contents for May, 1946


A Record Aberdeen-Angus Auction Year.... 70
Association Bulletin....68 & 69
Breeders' Forum.... 65
Central Illinois Sale....126
Central Missouri Breeders' Sale....132
Chariton Valley Breeders' Sale....100
Coming Fairs....83-A
Coming Field Days.... 86
Cooper County Sale....113
Corn Belt Breeders' Sale....137
Crawford County Sale....152
Eastern Regional Sale.... 91
East Tennessee Sale.... 96
Editorial .... 76
Embargo Affects Signs and Catalogs.... 76
Ernest Peters & Son's Sale....154
Essar Ranch Achievements.... 58
F. M. Bradley & Sons' Sale....156
Foreign News....83-A
Good Bulls make Good Auctions.... 74
Handling Our Most Important Fertilizer.... 62
Honor Veteran Alberta Breeders....133
Howard County Sale....115
Indiana State Sale....139
Letters to the Editor.... 72
Louisiana Breeders' Sale....136
Lynchburg District Sale....146
Memories by Otto V. Battles.... 64
Men in the News.... 87
Mid-Kansas Breeders' Sale.... 98
Mow Curing of Hay.... 56
New Weed Killer has much Promise.... 53
North Central Missouri Sale....102
Noted Prince Sunbeam 19th Dies....116
Ozark Empire Sale....104
Penney & James Sale....120
Peoria County Sale....148
Ready for Their New Home.... 60
Southeast Missouri Sale.... 94
Southern Regional Sale....110
Southwestern Illinois Sale....151
Southwestern Indiana Sale....142
So You Know Your Steaks?.... 70
The 1946 Eastern Regional.... 54
Top 10 Sales Spring 1946.... 70
Virginia Breeders' Sale....140
Washington News.... 61
Western Illinois Breeders' Sale....149
West Kentucky Sale....122
What American Colleges are Doing.... 66

Index on Page ....160
Sale Dates on Page....158



# Anybody Claiming

. . . . . the Best Herd Bull Battery should take a look at Ours

*Sires Now in Service*

Two Sons of EVER PRINCE of SUNBEAM, by BLACK PRINCE of SUNBEAM.

**Beefmaker 21st 657267**
**and**
**Beefmaker 34th 767266**

**EILEENMERE 661st 793986**
By EILEENMERE 487th, by EILEENMERE 85th out of a dam by EILEENMERE 32d.

**One Son of ENVIOUS BLACKCAP B. 10th**
By ENVIOUS BLACKCAP B. 6th, the International Grand Champion, out of a dam by BELL BOY M. K.; Second Dam by Glencarnock Revolution 6th.

**EVIDENCE BLACKCAP 730487**
A double grandson of REVOLUTION 81st.

**BEEFMAKER 13th 629013**
Whose dam is a granddaughter of REVOLUTION 81st and ERICA MARIE 9th 434227. There are few if any better Bulls than this one.

Farm Two Miles West on U. S. Highway 54—One Mile South—Telephone—Home 2-0271; Farm 5-3868

C. E. REED, Owner 4114 East Central WICHITA 6, KANSAS

1946

**The Aberdeen-Angus Journal**
WEBSTER CITY, IOWA

FRED HAHNE....Editor, Publisher, Business Manager
RICHARD H. HAHNE....Assistant Publisher
GAY QUAMMEN....Advertising Manager
JEAN BRANDRUP....Assistant Manager
COLIN KENNEDY....Managing Editor
HENRI FJETLAND....Art Director

E. H. ANDERSON....Missouri and Southwest
Chillicothe, Missouri.
W. M. BARTON....Buffalo 2, N. Y.
421 Chamber of Commerce Bldg.
OTTO V. BATTLES....Contributing Editor
Yakima, Washington.
PAUL SWAFFAR....Contributing Editor
Blacksburg, Virginia.

Entered as Second-class matter October 25, 1919, at the Post Office at Webster City, Iowa, under act of March 3, 1897.

Subscription price to all points in United States $1.00 per year; Canada, $1.50 per year; all other foreign points $1.50 per year.



Copyright 1945
By The Aberdeen-Angus Journal.


# Advertisers Please Note!

## June 15th The Deadline

Copy for all advertisements to appear in the July 1946 JOURNAL should reach us not later than June 15th. To permit some advertisers to send in copy and pictures later delays the issue of the JOURNAL, and is unfair to those advertisers, who forward their copy promptly.

## Proofs:

To be sure to get a proof of your display in advance of printing forward copy to reach us by JUNE 10th for the JULY issue. Your co-operation will be appreciated and your JOURNAL will reach you on time.

*The*
**Aberdeen-Angus JOURNAL**
WEBSTER CITY, IOWA

## Announcing

**The death of PRINCE SUNBEAM 19th, our great herd sire. Although he is gone, his greatness will not be forgotten because of the excellence of his GET, for they carry his Type, his Style and Quality and serve to emphasize his greatness through the years.**

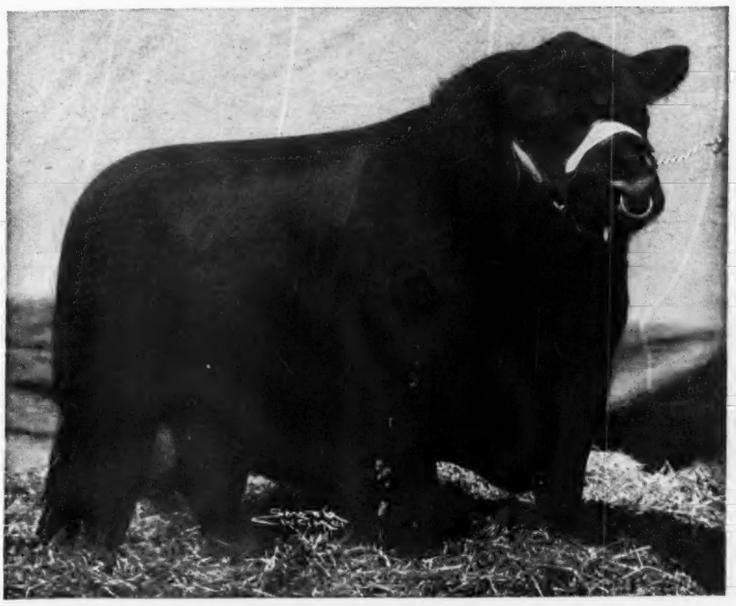

# PRINCE SUNBEAM 19th 599702

**1941 Junior Champion at the American Royal and the National. One of the greatest breeding sons of BLACK PRINCE of SUNBEAM.**

## An Earned Reputation

**Both as a Show Bull, where he won many coveted honors, and as a Breeding Bull, PRINCE SUNBEAM 19th earned a reputation as a GREAT bull. His GET at the National Show and Sale in 1945 were the "Talk of the Show" and again in 1946 his GET added further laurels to his credit, by standing at or near the Top in their classes, and selling at the amazing average of $5,660.00 per head. Other calves sold at private treaty have commanded equally great respect and Top Prices.**

## Concentrating His Blood

**Much thought was given to the building of this herd. PRINCE SUNBEAM 19th was selected to head the herd, because of his Type, and the preponderance of good prepotent Bulls back of him. Females added to the herd were selected after consideration of his Type and his blood lines. Results have proven the selections to be most satisfactory. We are retaining in the herd a large number of his finest daughters, and we shall mate them to the best bull, breeding and Type to be considered, that we can find and that we can buy. Naturally, we are retaining for our own herd, several sons of "19th" from the BEST Females in our herd, and from their service and the produce of his Daughters, we expect to continue to breed and offer for sale herd and breed improving seed stock.**

## 2 Daughters Sell May 27th

**We have consigned two PRINCE SUNBEAM 19th daughters to THE CHICAGOLAND SALE AT CHICAGO, MAY 27th. One an Erica comparable to our 1946 National Tops and the other an exceptionally well bred Blackbird that will attract the attention of great cattle breeders.**

LAKEWOOD FARM

L. L. O'BRYAN, *Owner* MUKWONAGO, WIS.

# DOUGLASDALE

. . . . Keeping up the Old Scotch Traditions *of the* Douglases

## Announcement

*For June Sale*

At Private Treaty

# 55 Doddies

10 Bulls, 14 months to 2 years

10 Bred Heifers, 21 months old

35 Open Heifers, 14 months old

Included are many really well bred cattle, sired by good bulls and from choicely bred dams. Many of the bred heifers are safe in calf to EPPONIAN'S TYPE of LeBARON, one of the top bulls in the 1945 National Sale.

**10 Daughters and 40 Granddaughters of Popular International Champions**

**7 Great Herd Bulls, Sons and Grandsons of Popular International Champions**

**EILEENMERES : PRIZEMERES : BANDOLIERS : BARDOLIERS : BARBARAS : BLACKBIRDS**

## Douglasdale Stock Farm

On U. S. Highway No. 112 between Chicago and Detroit.
R.F.D. No. 2

MABLE F. DOUGLAS BRONSON, MICHIGAN HARRY A. DOUGLAS

# Raona Farm

ON ROUTE-M-47

WILLIAMSTON — MICHIGAN

*Consigns to the*

## Michigan Breeders' Sale, May 24, East Lansing, Mich.

## Four Fine Females

### Primrose of Raona 826824

**By RAONA'S BARDOLIER 2d 681777 and out of a Primrose dam sired by BURGESS 14th of PAGE. This September 1944 Heifer is the one that sells bred to PRINCE BURGESS of LAKEWOOD 2d 846744. We recommend her to anyone wanting a great Heifer by a great Bull and bred to a really great prospect.**

### Raona's Pride 12th 859456

**Another daughter of RAONA'S BARDOLIER 2d 681777, calved February 16, 1945, and out of a daughter of REVALLOCH of SUNBEAM, thus a three-quarters sister to the two Pride Heifers we sold at the National Sale for an average of $2725.00. SELLING OPEN.**

### Miss Burgess 6th of Raona 859460

**Still another daughter of RAONA'S BARDOLIER 2d 681777, and calved March 11th, 1945, and out of a Miss Burgess daughter of BLACKCAP EDWARD. We think she will suit. SELLING OPEN.**

### Emprimona of Raona 6th 859470

**Here's a granddaughter of GLENCARNOCK ERIC of CREMONA, the 1940 International Grand Champion Bull and from a well bred Enchantress Erica daughter of ALEXANDER M. of ROTHMAISE. She was calved June 11th, 1945, and SELLS OPEN.**

### *See Our Herd on May 23d*

We usually are at the farm on Thursday afternoons and if you are attending the Michigan Breeders' Sale on Friday, May 24th, we shall be happy to have you see our herd of cows, the calves and the herd bulls.

**HERD T. B. and BANGS ACCREDITED**

**RALPH and ONA B. WADLEY, Owners**
930 Roxburg Road
EAST LANSING, MICHIGAN

**RAY SMITH, Manager**
R. F. D. 3
WILLIAMSTON, MICHIGAN

# INGLERIDGE-ELLERSLIE

*Presents the*

## 1946 Eastern Regional Grand Champion Female

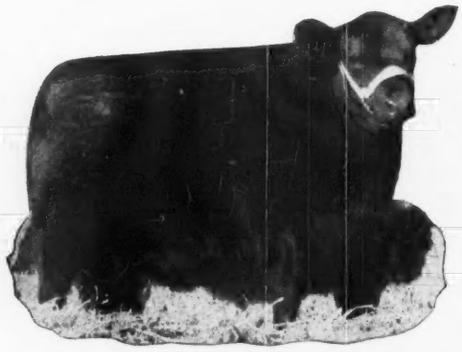

### Belinda of White Gates 812666

**An outstanding individual with a wealth of breeding. We shall breed her to our International Grand Champion Bull, GLENCARNOCK ERIC of CREMONA.**

*Also Several Other Tops Recently Acquired*

### Blackcap Bessie 3d of Wilton 861088

**A beautiful Blackcap Bessie, top of Wilton Farms' 1946 Opportunity Sale.**

### Bandolier's Georgina T. 795886

**A Ballindalloch Georgina whose quality was highly approved and whose ancestry we wanted to be included in our herd. Second Top female at Ralph L. Smith's Sale.**

### Miss Burgess 117th 549206

**A wonderful Maid of Bummers Miss Burgess, by a son of BELL BOY M. K., and from a granddaughter of MAID of BUMMERS. Top Female at Ralph L. Smith's Sale.**

. . . . *Our Herd Sires* . . . .

**Glencarnock Eric of Cremona**
**1940 International Grand Champion.**

**Prince G. of Sunbeam**
**By the great PRINCE SUNBEAM 29th**

**HERD T. B. AND BANGS ACCREDITED**

# INGLERIDGE-ELLERSLIE

JAMES WETZEL
Herdsman

**MR. and MRS. R. H. SCHLESINGER, Owners**
R.F.D. No. 2, Box No. 279, Tel. 2479

B. A. RUCKER, JR.
Manager

CHARLOTTESVILLE, - - - VIRGINIA

"From the Cradle to the Table"

## Another Great Female Added

At the 1946 Eastern Regional Show and Sale, we again added a few females. Among them was EVERA of DEE-L-VEE 818046, a 1944 daughter of EVENTUATION of CREMONA 9th, he being a son of GLENCARNOCK ERIC of CREMONA, the 1940 International Grand Champion Bull. The dam a daughter of Repeater of Wheatland 11th, by Repeater of Wheatland, sire of ESTAMERE, the 1938 International Grand Champion Female; and second dam is a daughter of REVOLUTION 16th, by the International Grand Champion, BLACKCAP REVOLUTION. So, again, we have added a great individual, backed by a great pedigree.

—LEE LEACHMAN, Manager—

GALLAGHER'S STEAK HOUSE
BROILED OVER HICKORY LOGS

*and when in New York City it's Gallagher's Steak House for*
QUALITY MEATS

*Here He is!*

# "TEX"

*Bred and selected by Mr. J. Garrett Tolan*

# The Story of "TEX"

## *So Many Inquiries*

For some time, we have been featuring "TEX" in all of our advertisements. Folks have been asking, "*who is the Fellow?*" They know, of course, that "TEX" was bred and selected by Mr. J. Garrett Tolan. They want to know more about him. When we first acquired "TEX", we told about his background in the November, 1944, issue of the JOURNAL. But now we think the full story is worth the telling.

## A phone call for Mr. J. Garrett Tolan

We knew of Mr. Tolan. We knew you could put yourself in Mr. Tolan's hands and stop worrying. We knew, of course, that he was an unexcelled breeder of fine animals. We phoned Mr. Tolan. We told him our story. And said, "Go ahead. You do the selecting for us."

## And along came "Tex"

In due time, a young bull arrived at the farm. Mr. Tolan told us his technical name was "Eileenmere T. X. 2d." He had personality. We dubbed him "TEX", right away.

## Then Mr. Tolan told Us more about "Tex"

We asked Mr. Tolan more about "TEX" and on September 20, 1943, he wrote us: "This bull has enough good breeding behind him to make a good breeding bull". . . . That was enough for us. The registration certificate came along with that recommendation and we watched "Tex" prosper.

## Then Mr. Tolan told Us More

On November 17, 1943, Mr. Tolan wrote to us as follows: "Your bull was sired by the great son of Eileenmere 140th. This sire was sold to a neighboring breeder as our best young bull we had at that time. . . . After we sold Eileenmere 260th to Colonel Peirce for $15,000.00, we had to get another bull to get all our cows bred and the only bull we knew of was the sire of your bull. . . . Eileenmere 140th was a full brother to Blackcap Tolan 35th, the only cow ever to win three International Grand Championships. . . . The Dam of your bull came to our place from one of the good breeders in Iowa, along with forty-nine other cows. We selected five cows from the group of fifty, that we wanted to keep in our herd. And the Dam of your bull is one of them."

## ★ We wanted to Show "Tex"

"TEX" grew so well and looked so good to us that we wanted to show him. Mr. Tolan pointed out that it takes a year to fit a bull. If we had fitted "TEX", we would have deprived ourselves of the opportunity of breeding him. So we took Mr. Tolan's advice.

## And here is why we Talk about "Tex"

We have bought cows bred to some of the best bulls in the East and have their calves. We also have calves from the same cows, but sired by "TEX". We have allowed enough time to pass to make comparisons. All we have to say is that we think "TEX'S" calves are a great deal better than any from these cows served by other bulls.

## Thank You, Mr. Tolan

And that's why we're bold enough to say publicly that we are grateful to Mr. Tolan, not only because he bred and selected "TEX" for us, but also because he gave us mighty good advice. . . . We welcome you to Lee Dan Farms where you can see for yourself. . . . We'd like you to meet some of "TEX'S" family.

# Lee Dan Farms

**WASHINGTON CROSSING · NEW JERSEY**

**Mr. and Mrs. John E. Postley**
**owners**

**Howard Morgan, manager**

# The Phenomena
# The most Prepotent strai
# Grand River Stock Farm
# Saturday June 15th 194

*The Foundation Sire of the Bardoliers*

## Black Bardolier 480883

**That BLACK BARDOLIER was a Prepotent sire is indicated by the statements appearing below this caption. In the April issue of the JOURNAL, we pictured several Daughters and Granddaughters to show you the Uniformity of his GET. Check those pictures with these appearing on the next two pages of some of his Sons and Grandsons. Note the same Uniformity of Type and Quality throughout.**

*Sons and Grandsons according to Breeders using them!*

"Regarding Black Bardolier, I have always considered him one of the breed's top breeding bulls. Our bull, Evader's Quality Bardolier, is a double-bred grandson of Black Bardolier. He is an outstanding individual and has already made a great record as a breeding bull. He has been appraised by many leading Aberdeen-Angus breeders as the breed's top living sire."—Otto G. Nobis, Davenport, Iowa. ★ "The greatness of any bull depends upon his progeny, and we believe that Raona's Bardolier 2d, a son of Black Bardolier, is one who can claim that distinction. His get have consistently sold above the average at any sale to which they have been consigned, going into such herds as El-Jon Farm, Purdue University and many other equally fine herds."—Ralph Wadley, Raona Farm, Williamston, Michigan. ★ "You may quote us as saying that we have been very well pleased with Black Grenadier 2d 588009, whom we purchased from Hendren Bros. He has proven to be an unusually good sire and his calves have been consistently outstanding."—Frank Little, Manager, Wickwire Farm, Jackson, Michigan. ★ "Everyone who has seen Hother's Bardolier 682891, son of Black Bardolier, and our present herd sire, has commented that he is true Aberdeen-Angus type. On our place we are inclined to go less by looks than by performance. He breeds his own type back and has given us heifers that are a credit to our herd. We also have a son coming along on our place from whom we have high expectations."—Hans Isbrandtsen, H I Stock Farm, Bayshore, Long Island, New York. ★ "We consider Queen's Grenadier G. R. a very worthy son of the prepotent Black Bardolier. His calves, both male and female, are low set, smooth, show a lot of quality, and are just about the right type. A son of Queen's Grenadier G. R., Blakeford Grenadier's Eldon, sold on April 3d in The Southern Regional Sale at Montgomery, Alabama, for $1535.00. We have refused to price two of his sons that we expect to show and use as Junior sires. We are very well pleased with 'Oscar' and we are glad we own him."—Guy E. Harmon, Vice-President, Blakeford Farms, Inc., Queenstown, Maryland. ★ "With a view to purchasing an outstanding herd sire, and after investigating different strains, we decided on a son of Black Bardolier—Blackcap Grenadier G. R. 10th, Grand Champion at the 1943 Michigan State Fair. Although his price was higher than we had intended to pay, his calves have been outstanding, and we are more than pleased with our purchase. His first calf, when five months old, was sold to Edwards Bros., of Watford, Ontario, at a record price; is now their junior herd sire, and has since been Grand Champion wherever shown. Some of Bla cap Grenadier G. R. 10th's other very promising offspring will be shown t fall."—Arthur Witham, Witham Farms, Romeo, Michigan. ★ "It affords M Landauer and I great pleasure to tell you about the kind of cattle Antelo Grenadier G. R. 2d is siring at Rufflands. He has sired some outstanding h calves that have gone to good herds such as Sunnyside Farm, Red Bank, N. J Cornell College, Ithaca, N. Y.; as well as the Dean Godden herd at Deerc Farm, Williamsport, Ohio. He has also sired two Grand Champions and Reserve Grand Champion Steer at the Dutchess County Show. His heifers h received wide acceptance and all in all, we consider 'Andy' (Antelope Grena G. R. 2d) the best Aberdeen-Angus investment we ever made."—William Land Rufflands, Red Hook, New York. ★ "We have been more than satisfied w the calves sired by Blackcap Bardolier. His calves are of the very best quali all are low, thick and have very good heads. This also seems to be the opin of those seeing and buying the calves as they sell very well."—Jesse Hag Bloomingburg, Ohio. ★ "We believe Blackcap Grenadier G. R. 3d to be one the good sons of Black Bardolier. When I first saw him, he was a calf signed to the 1940 International Sale, Chicago; I liked him and made up mind to buy him at any price. He has proven himself to be a great sire Briarcliff because his offspring are bringing top prices and at the same time, have added many of his daughters to the herd."—Samuel H. Morrison, Gene Manager, Briarcliff Farms, Pine Plains, New York. ★ "The aim of Aberdee Angus breeders is to produce good cattle of exceptional quality, utility and beau Cesor Farms feel that Evesback Evader has and is doing this. We are pro of this great breeding son of Black Bardolier."—Charles E. Sorensen, Ce Farms, Farmington, Michigan. ★ "We are using two bulls, one a son of Bla Bardolier and another a grandson. We consider Barbarian Grenadier G. R. worthy successor to Bandolier of Anoka, the sire of Black Bardolier. We have a very promising herd bull prospect sired by Blackcap Grenadier G. R. 1 by Black Bardolier, whom we expect to place in service in our own herd. I sure that Black Bardolier was the greatest show bull we ever bred at Wildw and has proven himself to be one of the truly great sires of the breed. W this knowledge, we are most surely going to concentrate this line of breeding our herd."—Sidney Smith, Manager, Wildwood Farms, Lake Orion, Michig

# BARDOLIERS
## of the Dynamic Bandoliers
## Dissolution Sale on
## at Webberville, Michigan

*and Here's Two of*

# *His Several Splendid Sons Selling*

**Blackcap Bardolier G. R. 10th 847476**
**Selling as Lot 7**

**Model Bardolier G. R. 2d 847474**
**Selling as Lot 5**

See J. Garrett Tolan's ads in this issue ★ Attend his sale, June 17th

*Don't forget to Request Your Catalog Today, address*

**Drs. J. J. and O. S. Hendren, Grand River Stock Farm, Webberville, Mich.**

The Phenomenal BARDOLIERS
The most Prepotent strain of the Dynamic Bardoliers
Grand River Stock Farms' Dissolution Sale on
Saturday June 15th 1946 at Webberville, Michigan

# 3 Grandsons Selling

It is a distinct pleasure to be able to offer bulls of the type, quality and breeding as these three and the other grandsons of BLACK BARDOLIER that we will offer.

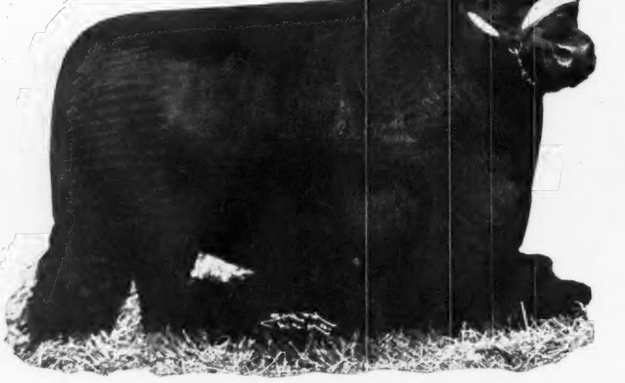

**Blackbird Bardolier G. R. 741801**
Lot 1

**Blackbird Bardolier G. R. 3d 794617**
Lot 3

**Erica Bardolier G. R. 794613**
Lot 6

*Don't Forget to Request Your Catalog Today, Address:*

**Drs. J. J. and O. S. Hendren, Grand River Stock Farm, Webberville, Mich.**

*And then don't forget*

# Raona's Burgess Eston 7th 776478 *Sells*

**The 1945 National Show and Sale Grand Champion Bull**
**Lot 2.**

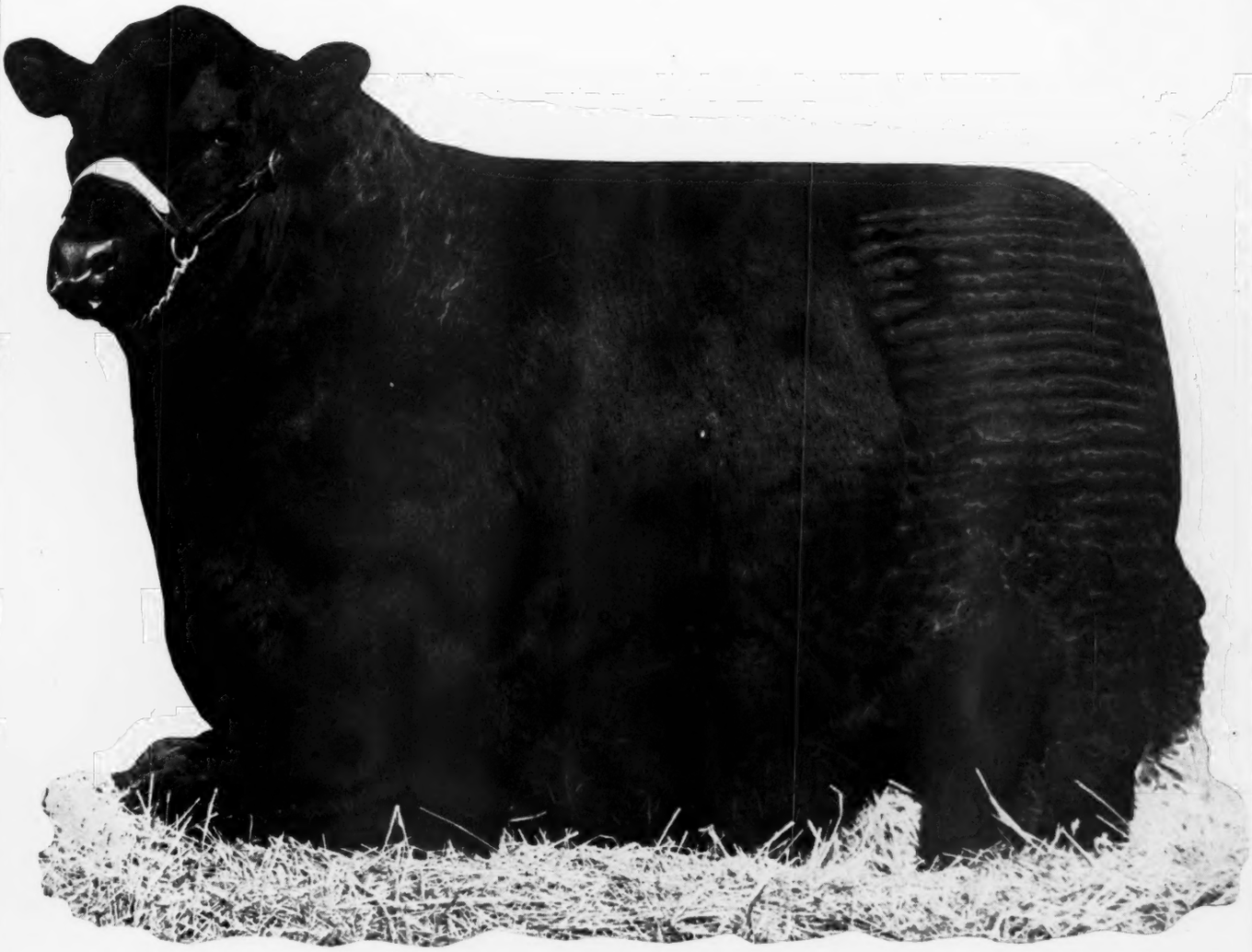

## A PROVEN SIRE—Cows with Calves by Him and Heifers bred to Him.

### *Catalogs and Hotel Reservations*

We want to be able to send a catalog to all interested in the sale. You can help us get a sufficient number by ordering your copy right now. Catalogs will be mailed ONLY UPON REQUEST, so don't delay, ORDER YOUR CATALOG, TODAY. Hotel reservations are at a premium all over the country. LANSING, MICHIGAN is no exception. The HOTEL OLDS will be SALE HEADQUARTERS, and we advise that you make your RESERVATIONS IMMEDIATELY, either direct or through us. Write:

**Drs. J. J. and O. S. Hendren, Grand River Stock Farm, Webberville, Mich.**

SEE J. GARRETT TOLAN'S ADS IN THIS ISSUE. ATTEND HIS SALE, JUNE 17TH.

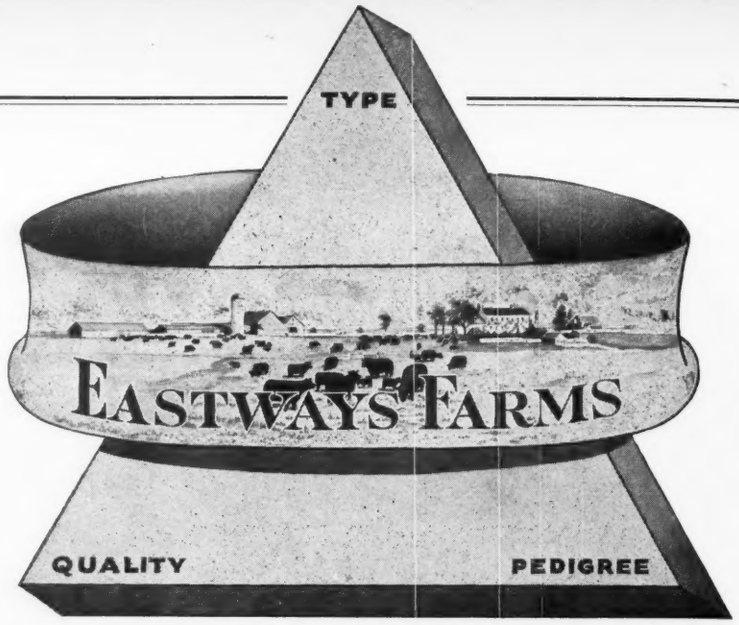


# *Presenting* Envious of Eastways 7th 751363

**Upon whom we are placing great faith in the future**

Sire:
**Envious Blackcap Jr. 573305**

Calved November 19, 1943.

Dam:
**Blackbird of Cremona 5th 601274**

- ★Envious Blackcap B. 6th 504417
  - ★Envious Marshall 3d 438496
    - ★Excelsior Marshall 3d
    - ★Eulogy of Leamoor
  - ★Blackcap Lassie B. 9th 459883
    - Burgess Marshall 3d
    - Blackcap Harrison 68th
- Blackcap Harrison 68th 425788
  - ★Blackcap Revolution 287269
    - ★Earl Marshall
    - ★Blackcap McHenry 104th
  - Blackcap Judy 46th 344160
    - Edinboro
    - Blackcap Judy 32d
- ★Glencarnock Eric of Cremona 529001
  - ★Glencarnock Earl Eric 16th M. 502865
    - ★Eventuation of Page
    - Eblinette McGregor
  - ★Fannie Bess of Ada 451323
    - Blackcap Glenn 4th
    - Fannie Bess 2d
- Blackbird 5th of Bordulac 540055
  - Revolution of Page 43d 460681
    - Revolution of Page 11th
    - Paprika Pride
  - Blackbird of Page 14th 437345
    - Glencarnock Revolution 6th
    - Birdie of Willow Park 5th

**E. E. Greiner**
Owner

**Springfield** R. F. D. No. 6 **Ohio**
Visitors always Welcome

**G. P. Morrett**
Manager

# She Sells in THE "CATTLEMAN'S HOLIDAY" SALE

## ERIANNA B. 6th, 1940 International Grand Champion Female

**She sells bred to EILEENMERE 85th, 1935 INTERNATIONAL GRAND CHAMPION BULL. The only International Grand Champion Female ever sold that is carrying the service of an International Grand Champion Bull.**

### The ERIANNAS

"MAPLE RIVER ERIANNA 6th was the foundation cow of our Eriannas. I remember the first time that I saw her at the Iowa State Fair in 1929. After looking over the Harrison & Ryan show string, I found a heifer that was thick, wide, low set and smooth. I considered her the best female I had ever seen and, as I was admiring her, I hoped some day to own one as good.

That same year in December, after she had won nineteen Junior championships on the major show circuit, she was offered for sale at the Harrison & Ryan auction at Harlan, Iowa. It was at this sale that we bought Maple River Erianna 6th. She proved to be a great breeding cow, as well as a top show animal. Every calf she had was good enough to be in our show herd, and every calf was always at or near the top. The best calf she ever produced was Revianna, sired by Revolution 84th, she being the dam of two International grand champion cows; Erianna B. 2d in 1937, and Erianna B. 6th in 1940. Revianna was also the dam of Erian B. 7th, reserve champion bull at the 1944 National Show and Sale, who sold for $30,000.00 to Mr. Adrian R. Allan, owner of Fair Promise Farm, Betterton, Maryland.

Erianna B. 2d, sired by Envious Marshall 3d, the 1932 International grand champion bull, is still in our herd at El-Jon Farms. She too has proved a great breeder. We have sold three of her heifers—one at $4,000.00, another at $3,500.00 and another at $1,475.00 as well as two sons, both at good prices. She now has a good bull calf that will be in our 1946 show string.

Erianna B. 6th, sired by Envious Blackcap B. 6th, the 1939 International grand champion bull, was always a good calf. She won many firsts at the big shows during 1939 and stood second at the International that year as a Junior calf. She came back in 1940, better than ever, winning many firsts and championships as follows: First as a Junior yearling at the Illinois State Fair; first and champion at the Iowa State Fair; first and Junior champion at the Indiana State Fair; first and Junior champion at the Kentucky State Fair; first and Junior champion at the Texas State Fair and climaxed her show career by being first, Junior, and Grand champion at the 1940 International. We offered her in our 1941 sale as a special attraction, and she was purchased by Hardwick Farms at a price of $5,200.00, that being the record price for a female in more than a score of years at that time. Erianna B. 6th is without question the best female we ever produced and, I think, considering breeding, individuality, and performance in the show ring and as a breeder, is the best Aberdeen-Angus cow alive today. THE ERIANNAS BREED ON."

Signed JOHN B. BROWN
EL-JON FARMS
ROSE HILL, IOWA

## J. Garrett Tolan Farms, Pleasant Plains, Illinois

# Where are the Living INTERNATIONAL Grand Champion Bulls?

One of them is owned by Cremona Farm, Mechanicsville, Maryland

One of them is owned by Ingleridge-Ellerslie, Charlottesville, Virginia

One of them is owned by C. V. Whitney Farms, Lexington, Kentucky

One of them is owned by J. Garrett Tolan Farms, Pleasant Plains, Illinois

There are only Four Living International Grand Champion Bulls

Some of the Champions you read and hear about were only champions in a show of sale cattle, where the competition was not Open to the World.

We do not only EXPECT our Herd Bulls to sire GREAT CATTLE—They have already done so, and WE HAVE THEM HERE TO SHOW YOU.

**You can be your own judge on JUNE 17th—THE "CATTLEMAN'S HOLIDAY"**

**EILEENMERE 85th 470007**

1935 International Grand Champion Bull.

See the "Get" of this

## International Grand Champion Bull on June 17th

●

EILEENMERE 85th

Is 13 years old, and is STILL our SENIOR HERD SIRE
He is being assisted by

EILEENMERE 500th EILEENMERE 585th
EILEENMERE 700th
HARDWICKMERE 9th HARDWICKMERE 92d

"The GREATEST SET of HERD BULLS since the TIME of McHENRY"

## J. Garrett Tolan Farms, Pleasant Plains, Illinois

# THE BULLS
## in the
# "CATTLEMAN'S HOLIDAY" SALE

**OUR FIVE BULL GROUP HAS WON FIRST FOR FIVE SUCCESSIVE YEARS AT THE INTERNATIONAL LIVE STOCK SHOW.**

**These Bulls are Selling in the "Cattleman's Holiday" Sale**

Sired by EILEENMERE 85th

Sired by EILEENMERE 85th

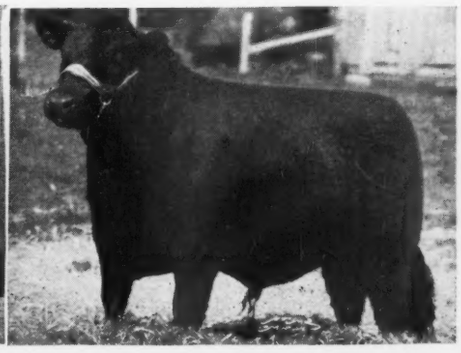

Sired by EILEENMERE 500th

Sired by EILEENMERE 500th

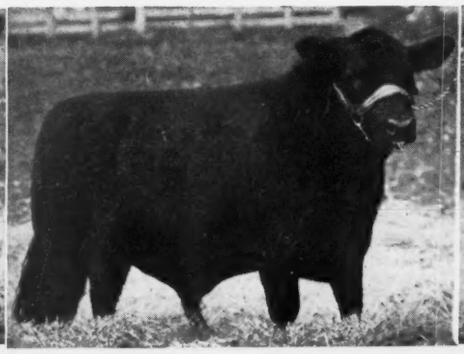

Sired by EILEENMERE 585th

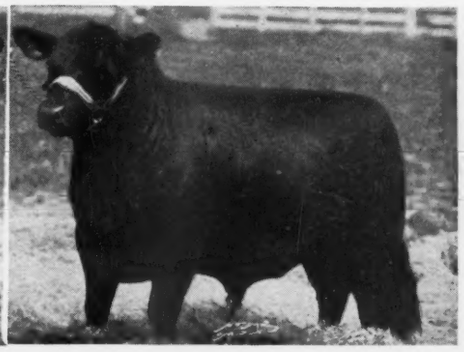

Sired by EILEENMERE 585th

Sired by EILEENMERE 487th

Sired by EILEENMERE 487th

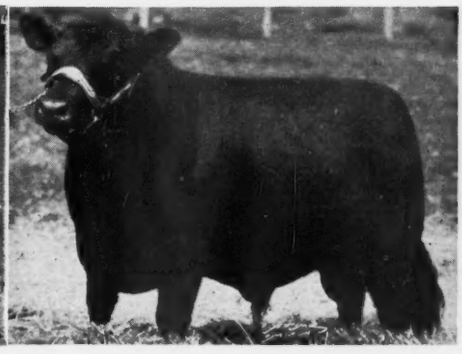

Sired by HARDWICKMERE 9th

**These Bulls will speak for themselves June 17th . . .**
**Be your own judge at the "Cattleman's Holiday" Sale**

# J. Garrett Tolan Farms, Pleasant Plains, Illinois

# Many Great Females in th "C
# JUNE 1

## "The Greatest Set of Herd Bulls a em

*She Sells . . . .*

**Epponian's Estamere 560268**

EPPONIAN'S ESTAMERE, Sired by the International Grand Champion, EILEENMERE 85th. She is very closely related to the 1938 International Grand Champion Female, ESTAMERE. She herself was Grand Champion at the 1939 Wisconsin State Fair; and Junior Champion at Illinois, Iowa, Indiana, and Kentucky State Fairs. SHE SELLS BRED TO EILEENMERE 500th. (The above picture was taken of her in pasture clothes.) Today she is one of the greatest cows of the breed.

*The Young Female Offering in the "Cattleman's Holiday" Sal*

## We are selling 20 Open Heifers

Some of them are show prospects. These Heifers are sired by EILEENMERE 85th, EILEENMERE 500th, EILEENMERE 585th, EILEENMERE 487th, and HARDWICKMERE 9th.

## We are selling 25 Bred Heifers

These are Heifers that we had intended to keep for our own herd. To try to list them individually would be folly. They are carrying the service of EILEENMERE 85th, EILEENMERE 500th, EILEENMERE 585th and EILEENMERE 700th.

**Remember the Sale Circuit:**

**June 14th—J. Omar Cole, Peru, Indiana.**
**June 15th—Grand River Stock Farms, Williamston, Michigan.**
**June 17th—J. Garrett Tolan Farms, Pleasant Plains, Illinois.**
**June 18th—Central Illinois Breeders, Congerville, Illinois.**
**June 19th—Timber Hills, Oakland, Illinois.**

*Hotel Reservations:*

**PLEASE! Notify us if you wish us to get a hotel re tion for you. Do so NOW.**

# the "Cattleman's Holiday" Sale
# E 17, 1946

## Bulls and Females Since the Time of McHenry"

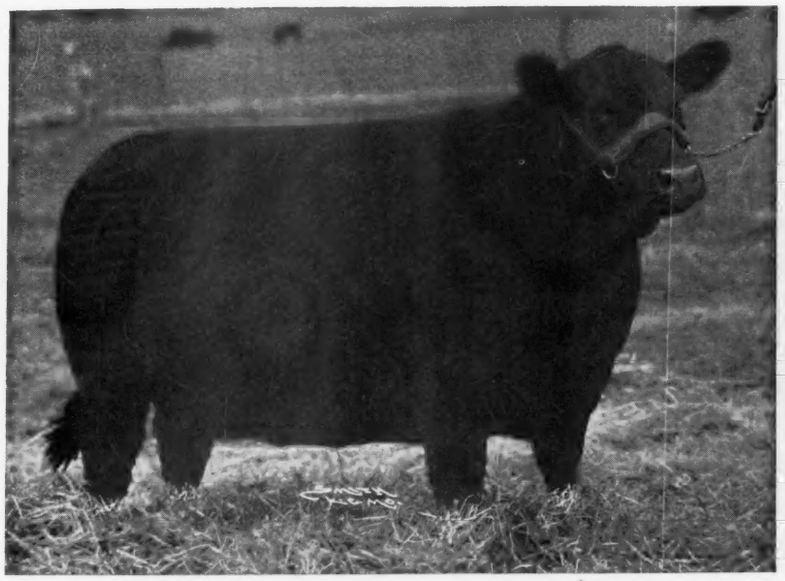

*. . . . She Sells*

**Pride 51st of Sunbeam 490337**

PRIDE 51st of SUNBEAM was the First Prize Cow at the World's Fair held in San Francisco, California. She is out of the same dam as BLACK PRINCE of SUNBEAM. This cow combines the EILEENMERE and SUNBEAM breeding. She is sired by ELBAN of SUNBEAM, a son of EILEENMERE 11th, he a full brother to EILEENMERE 15th, the 1929 International Grand Champion Bull.

## *The Cows to be sold in the "Cattleman's Holiday" Sale*

**We are Selling 40 Cows . . . .** Most of these Cows will have Calves at foot and will be carrying the service of the "GREATEST SET of HERD BULLS SINCE THE TIME of McHENRY": EILEENMERE 85th, EILEENMERE 500th, EILEENMERE 585th, EILEENMERE 700th, HARDWICKMERE 9th and HARDWICKMERE 92d.

**At the Last 8 International Live Stock Shows and Expositions held in Chicago: We Bred 5 of the Grand Champion Females—1934; 1935; 1936; 1938; 1941.**

"There must be a Reason" **Champions Sire Champions** And—We believe in INDIVIDUALITY

*You are invited to be with us June 17th, 1946—The "Cattleman's Holiday"*

We want you to be Your Own Judge

## . Garrett Tolan Farms, Pleasant Plains, Illinois

# Hanna Stock Farm's

## Friday, June 7th, 1946, at the Farm 2:0

## 150 Lots–Over 200 Head Sell

*Featuring*

The GET and SERVICE as well as the sale of one of these two great Herd Sires. The GET of these BULLS that we will offer are out of Cows that merit the interest and consideration of breeders throughout the nation and even elsewhere. They are carefully bred, rich in QUALITY, Right in TYPE and PRODUCING Quality Breeding Stock.

## 134 Females, Many Calves at Side — 16 Bul

**Eventuation of Bordulac**

A great show Bull and a greater Sire of Top Show and Breeding Stock. His GET will feature this top event.

**Imp. General of Bordulac**

A most excellent individual, imported in dam, and a proven sire of that merit much interest. This bull will be a feature of the sale get and service will be featured.

### Great Individuals—Great Families

The seed stock from which the herd was established was chosen from recognized herds. The Females were sired by Internationally known Herd Bulls, and from the greatest producing tribes of the breed. Calves from these foundation cattle, have in the years before the war, been exhibited with excellent success from one coast to the other and from Canada to the Gulf of Mexico. Half-brothers and half-sisters, as well as Sons and Daughters of these winners are being offered solely because the herd is being dispersed. The past success of this herd guarantees the future of these cattle.

### 16 Imported Cattle

Besides IMPORTED GENERAL of BORDULAC, we are offering the IMPORTED FEMALES, including choicely bred GAMMERS, BALLINDALLOCH GEORGINAS, BALLINDALLOCH JILTS, ETNA ERICAS of STONEFOLD, MISS BURGESS and one PARMA of DOONHOLM, a group of Imported cattle that would be difficult to defeat in a general show. All of the cattle are in working condition. Do not expect to see them "show fat", for they have not been fitted. We expect to offer several "Bargains". Be with us and Buy them.

**J. D. and JANIS HOOTEN, Owners**

**BORDULAC, NORTH DAKOT**

# Dispersion Sale

## 2:00 Noon Bordulac, North Dakota

Sell—Buy at→

*Sale Headquarters:*

**Gladstone Hotel**

**Jamestown, North Dakota**

On June 8th, attend the McGregor-Hartley-Goldberg-Plath Sale at Fargo, North Dakota.

**Get Catalogs, Now**

Address:

**J. D. HOOTEN**

Hanna Stock Farm

Bordulac, North Dakota

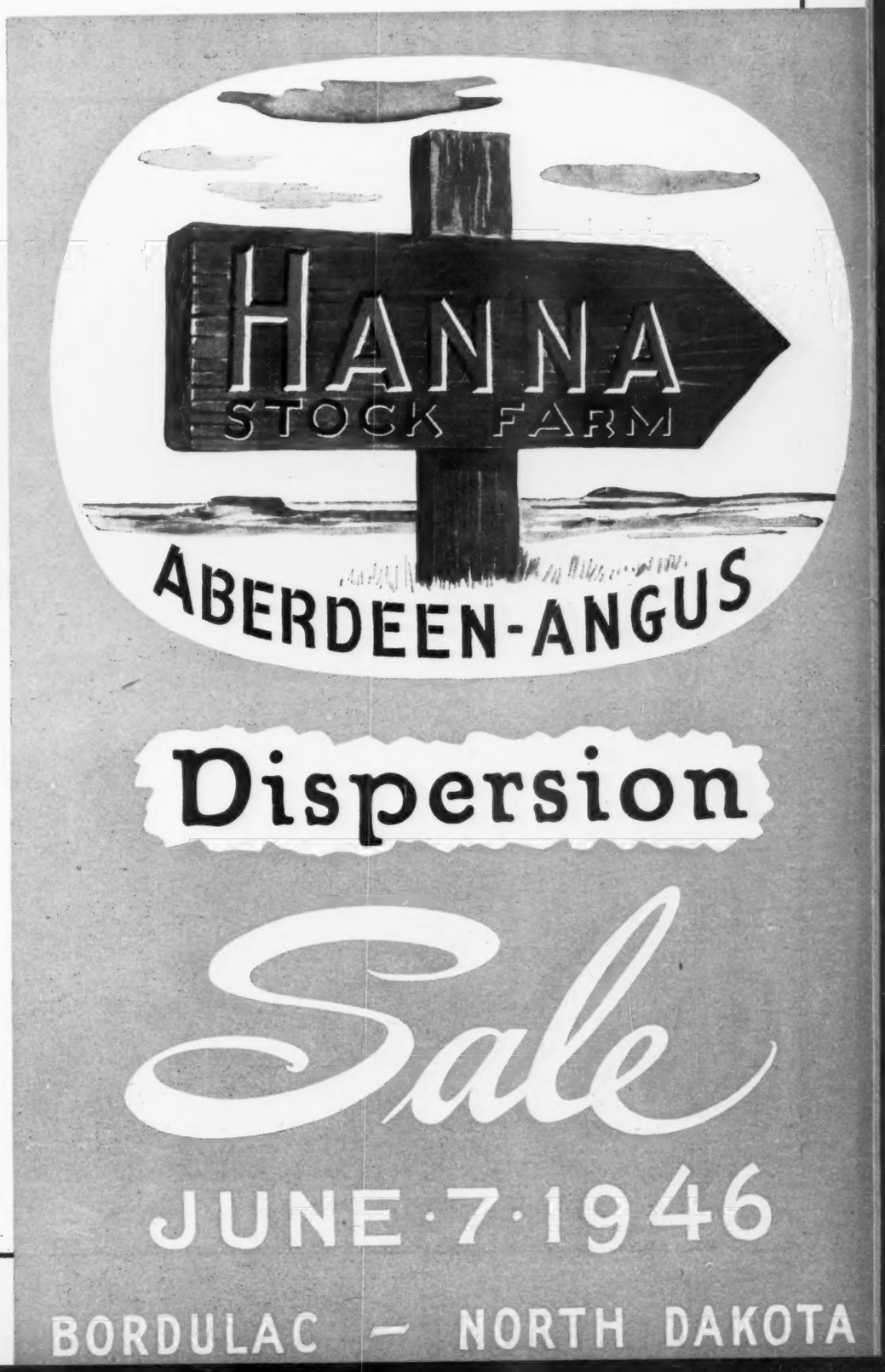

Eventuation of Page

# McGregor-Hartley Annual Production Sale

# Saturday, June 8th, 1946.

## The Kenneth McGregor Farm

Kenneth McGregor is one of the leaders of the Aberdeen-Angus fraternity. He grew up with his Father's famous Glencarnock herd of Brandon, Manitoba, that produced some of the greatest Aberdeen-Angus cattle in North America and has himself been a breeder for thirty years. He is maintaining the old herd in Canada as well as his main herd at Ada, Minnesota. During all these years there has been a continuity of judgment and breeding that has resulted in cattle of great uniformity and type. Families have been developed during these years in McGregor's herd that have been most successful and in great demand. His offering in this sale includes representatives of all these great strains. Breeders all over America have and are securing their foundation seed stock from this great breeding establishment which is one of the largest in America.

## 15 Bulls——60

## The Goldberg Stock Farm

The Goldberg Stock Farm herd was established in 1936. The original foundation consisted of twenty-five outstanding heifers, most of them by Revolution 40th, he by the great Blackcap Revolution. Mr. Goldberg has since added many top females to his herd and today his breeding herd is one of the finest in the Northwest. Strains represented include Blackcap Bessies, Juana Ericas, Ballindalloch Georginas, Evolution Ericas and other leading strains. . . . The first herd bull used in the herd was Ensign of Page 25th, he a beautifully bred Eline bull by Imp. Evaxus of Ballindalloch. The next herd bull used was Beau of Bordulac, he by Revolution of Page 43d, the foundation sire at the Hanna Stock Farm. . . . The herd is headed today by Imp. Baron Brant of Clay. This imported bull is not only an outstanding individual but is proving to be one of the good sires of America.

**Blackcap Bessie 23d of Page**

## The 19 Offe

These four well known Aberdeen-Angus breeding [illegible] are joining forces to hold a breeders' sale and are [illegible] tops produced in these herds in 1944 and 1945.

Kenneth McGregor features his choice offering [illegible] twenty beautiful heifers from his 1944 and 1945 pro[illegible] from his herd at Ada, Minnesota, and from his old G[illegible] nock herd at Brandon, Manitoba. Featuring this offe[illegible] heifers are two Blackcap Bessies, one of the most [illegible] after strains of the breed in America today. One is [illegible] year old by Barmar Escort 2d and is out of a daug[illegible] the famous General of Page. She sells bred to Imp. [illegible] of Garvault. The other Blackcap Bessie is a you[illegible] beautiful type and quality by Imp. Warden of Garv[illegible] addition there will be two heifers of the famous Zara [illegible] and two Juana Ericas, one of them out of the sa[illegible] as the great breeding bull, Juana's Revolution 3d of [illegible] There will be one Eline and one Ballindalloch Georgi[illegible] Glencarnock Eblinettes, and others equally good. [illegible] these heifers will be from old Glencarnock in Canad[illegible] represent thirty years or more of Glencarnock br[illegible] This heifer offering is a choice one all the way thro[illegible] includes daughters of Imp. Warden of Garvault, Bla[illegible] dolier 2d, Imp. Benefactor of The Burn, Burgess E[illegible] and Barmar Escort 2d. McGregor's bulls consist [illegible] sons of Imp. Benefactor of The Burn. This bull is [illegible] an outstanding sire at old Glencarnock in Canada a[illegible] five sons of his are of top quality and are real b[illegible] prospects.

The Hartley Stock Farm features its bull offeri[illegible] Blue Boy 11th of Page, sired by Edellor of Page [illegible] double bred Blackcap Revolution bull. The dam is [illegible] Hartley's famous Glencarnock Blue Lady cows. Th[illegible] two bulls in its offering are sired by Erico 15th of P[illegible] are half brothers to Eblinor of Page, that top bull [illegible] 1945 Hartley sale. Heading the Hartley female offeri[illegible]

### Sale Circuit:

June 7—Hanna Dispersion
Bordulac, North Dakota

June 8—McGregor-Hartley-Goldberg-Plath Sale
Fargo, North Dakota

Convenient Transportation will be available betw[illegible] sales. Please write us in advance.

### Sale Headquar[illegible]

**Kenneth McGregor**
Ada, Minnesota

**Max Goldberg**
Moorhead, Minnesota

# Goldberg - Plath Auction Sale . . . . . Fargo, North Dakota

General 6th of Page

## 60 lots — 45 Females

### The 1946 Offering

two beautiful senior yearling heifers, representing the est in Hartley breeding. One is a granddaughter of Imp. nevette of Ballindalloch, sired by Erico 15th of Page; the er is a granddaughter of Imp. Evening Tinge of Ballinloch, sired by Buxom Bandolier. Both are bred to Enanter of Don Head 24th. In addition they are selling a tinka, a Glencarnock Blue Lady, a Glencarnock Missie, a ackcap, an Elba and two Ericas. All are foundation eeding material.

Goldberg Stock Farm features its offering with the two-r old heifer, Black Jestress 2d of Moorhead. She is a ghter of Beau of Bordulac and sells bred to Imp. Baron nt of Clay, the sensational imported bull that is proving be one of the greatest bulls in America. He is selling r outstanding daughters of Imp. Baron Brant of Clay t would feature any sale. This is the first time he has ered any number of daughters of this great imported bull sale. Five of Goldberg's heifers are sired by Beau of rdulac, a bull used with great success in his herd. Two these sell bred to Imp. Baron Brant of Clay. Mr. Goldg is selling one outstanding son of Imp. Baron Brant of y and one son of Beau of Bordulac that are good.

Agassiz Farms owned by W. A. Plath are selling four utiful heifers. Two of these are sired by Erico 20th of ge. This bull is an outstanding individual and was reserve mpion at the North Central Regional Show and Sale in 1. The third heifer in Mr. Plath's offering is an outnding daughter of Quality First of Bordulac, he by Revoion of Page 43d. Her dam is a daughter of the great olution of Page 28th and this heifer sells bred to Black Barry 2d. His fourth heifer is a daughter of Earl of rdulac, he by Blackbird Bandolier of Page 2d and her dam a granddaughter of Revolution of Page 28th. This female s with heifer calf at foot by Blackcap Barry 2d.

### For Catalogs:

Address: JAMES L. NOBLE, PAGE, NORTH DAKOTA or KENNETH McGREGOR, ADA, MINNESOTA, or the other consignors. Auctioneer: ROY G. JOHNSTON, Belton, Missouri. Representatives from the Aberdeen-Angus JOURNAL.

*rdner Hotel, Fargo, N. D.*

**James L. Noble**
Page, North Dakota

**W. A. Plath**
Davenport, North Dakota

## The Hartley Stock Farm

The Hartley Stock Farm herd now owned by James Noble was established in 1915 and ever since its date of establishment has been one of the leading herds of the breed in America. It is in this herd that many of the most sought after strains of the breed originated including Blackcap Bessies, Elines and Edellas. Herd bulls used in the Hartley Stock Farm herd are names known to every student of Aberdeen-Angus pedigrees, including such bulls as Ensign of Glencarnock, Ensign of Page, Glencarnock Revolution 6th, Revolution of Page 11th and other famous sires. The herd now consists of around fifty breeding cows representing all the great strains that made this herd famous. Present day herd bulls are Edellor of Page 49th, and Enchanter of Don Head 24th. The latter bull was purchased at the recent National Show and Sale at Chicago and was one of the top bulls in that sale.

## W. A. Plath Agassiz Farms

Agassiz Farms is owned by W. A. Plath, of Davenport, North Dakota. This herd was established in 1935 with the purchase of seven foundation females from the North Dakota Agricultural College herd. Since then regular additions have been made to the herd of outstanding females. These have come from the Hartley Stock Farm, Page, North Dakota; Kenneth McGregor, Ada, Minnesota; Dr. R. C. Johnson, Aledo, Illinois; Wilton Farms, Davenport, Iowa; and Dr. H. G. Hocking, Devils Lake, North Dakota. Herd bulls used in the herd include Earl of Bordulac, Quality First of Bordulac, and Quiet Boy of Bordulac, all from the Hanna Stock Farm and all outstanding individuals. . . . Erico 20th of Page, reserve champion of the 1941 North Central Regional Show and Sale, and Blackcap Barry 2d, a full brother to the famous Blackcap Barry used in the Otto G. Nobis herd of Davenport, Iowa, head the herd today.

**Enchanter of Don Head 24th**

# *Last Call* West Woodlawn

## Saturday, May 25th, 1946

**Featuring the GET and SERVICE of**

**5 Bulls . . .**

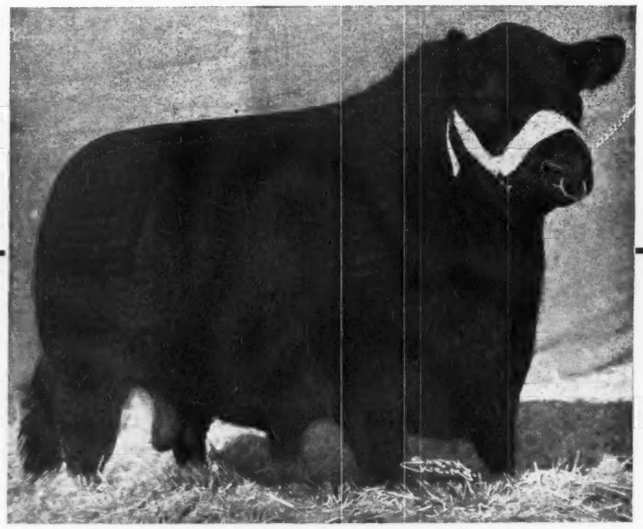

**A Son** **A Daughter**

### Postelmere 632374

Sire of the First Prize GET at the 1944 and 1945 National Western Live Stock Show, Denver, Colorado; as well as many other winning cattle in shows and sales, including the Record Priced Pen of 3 BULLS ($1,200.00 per head) at the 1946 National Western Sale; also sire of KARAMA of WOODLAWN, Grand Champion at the 1944 National Western Show and Reserve Champion at the 1945 Denver show.

### Bard 3d of Woodlawn 796051

2d Prize Junior Yearling at the 1946 National Western at Denver. This youngster will make a GOOD HERD SIRE. Sells as Lot 1.

### Heifers bred to Revolt of Fountain Glen

We bought the entire herd of Scottswood Farm to secure this Bull. His calves are really Tops, and we are offering many of the POSTELMERE daughters in this sale, bred to him.

### Princess of West Woodlawn

Third Prize Heifer at the 1946 National Western at D
We regard her as POSTELMERE'S BEST DAUGHTER
as Lot 7.

For Catalogs or Information, Write, wire or telephone:

Sale Headquarters: RICE HOTEL, DeKalb, Ill

**West Woodlawn Farms** TIM J. and FERNE PIERCE

# Farms' Auction Sale!

## At the Farm, 1:00 p. m., 1 1-2 Miles North of Creston, Illinois

### 15 Beautifully Bred Imported Cattle including the Bull

# 53 Lots

## 48 Females

A Bred Heifer

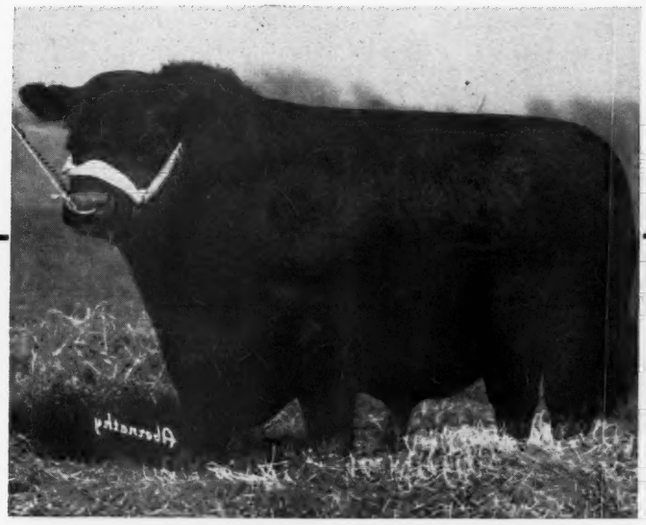

A Bred Heifer

### Bingo of Rannagulzion 887167

Calved April 1, 1943. He was Third Prize Bull at the 1944 Aberdeen Show; and one of the TOP BULLS in the sale. Look him over sale date, sells as Lot 39.

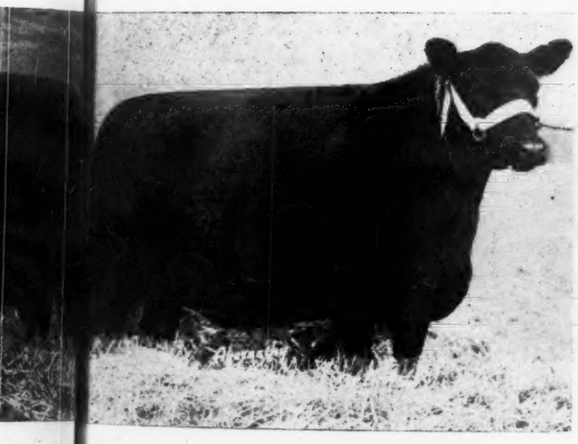

### Other Imported Heifers

These heifers are according to Mr. Frank Harding of Chicago, an excellent lot, particularly strong in breed character, great heads, strong tops and level lines as well as being on short legs. Their breeding is comparable to their very good individuality.

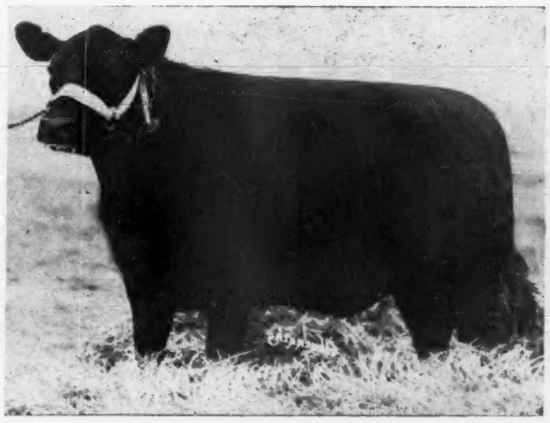

### mily of Pitskelly 887160

ved April 8, 1943, an Eisa Trojan Erica sired by BATTLE-NT, who is a grandson of ELMORE of BALLINDALLOCH, time RESERVE CHAMPION at Perth. This Heifer sells d since October 5th to BINGO of RANNAGULZION. Sells as Lot 44.

### Galugan of Ingliston 887168

Calved April 2, 1944, a line bred BALLINDALLOCH HEIFER of the BALLINDALLOCH GEORGINA strain. Sells bred to BINGO of RANNAGULZION, date to be announced. Sells as Lot 41.

TEL. 17 P. O. DRAWER "A" **Creston, Illinois**

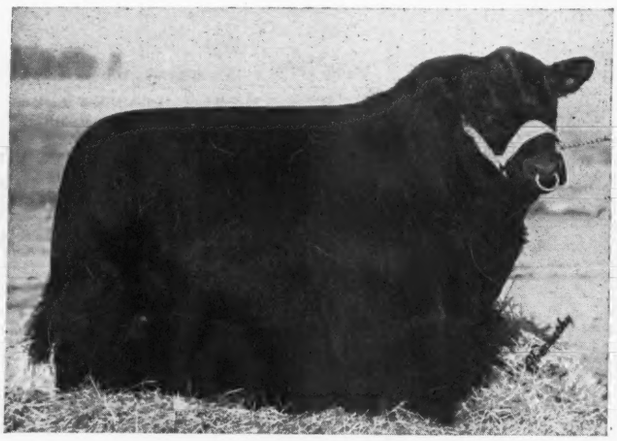

Left—

**Bar Prince M. 2d 701588**

Top Bull in the April 12-13, 1946, Sale of the Central Illinois Aberdeen-Angus Breeders' Association. Sold by Lloyd Noe, Eureka, Illinois, to Walsh Bros., Beloit, Wisconsin.

Right—

**Blackcap Dixie M. 1939 589569**

Top Cow, selling for $1825.00 in the April 12, 1945, Sale of the Central Illinois Aberdeen - Angus Breeders' Association. Sold by Weaver Bros., of Oak Hill, Illinois, to H. Leon Barrett, of Lewistown, Illinois.

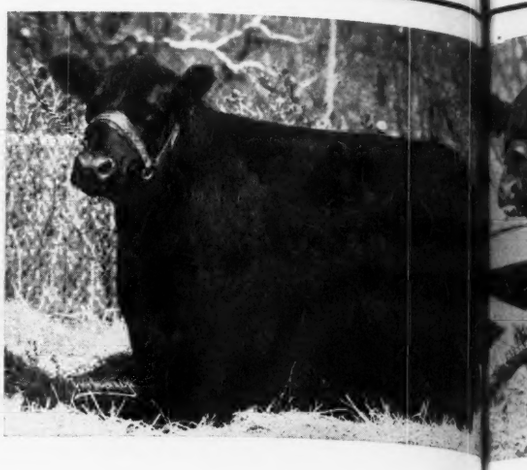

# The Central Illinois Aberdeen-Angus Breeders' Annu Sal

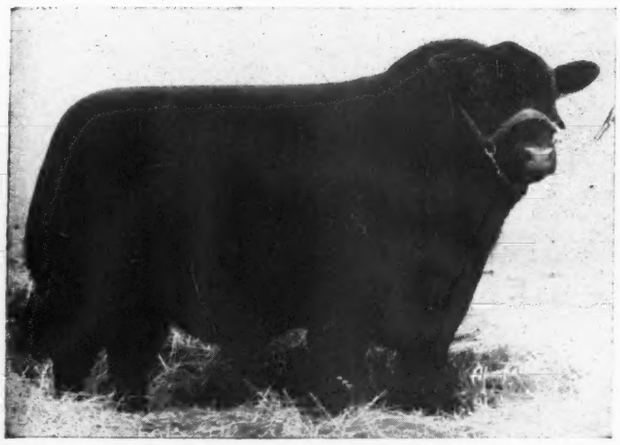

**McGuire's Blackcap Eric 736908**

Top Bull in the April 12, 1945, Central Illinois Aberdeen-Angus Breeders' Association Sale, selling for $1825.00 by Charles McGuire, of Maroa, Illinois, to Martin L. Tuetken, of Jerseyville, Illinois.

# 18 *Top* Bulls 10L

## *"More of the Better Kind* Br

These Eighteen Bulls were carefully selected for this sale on hese basis of TYPE, QUALITY and BREEDING. This is YOUR erive PORTUNITY to procure that HERD SIRE. The BULLS that ARB gone out from our former sales have made good in the hand ISA, their new owners. cHE

# Cattle pictured here truly represent the hig Qu

Left—

**Burgess Envito Dell 742653**

Top Bull sold in the April, 1944, Sale of the Central Illinois Aberdeen - Angus Breeders' Association. Sold for $2000.00 by Simon E. Lantz, of Congerville, Illinois, to Willis O. Short & Sons, of Emden, Illinois. Sired by Double Burgess 488374, and out of Envito Dell 2d 637716.

Right—

**Eileenmere Eric W. 2d 787024**

Top Bull in the September 20, 1945, Sale of the Central Illinois Aberdeen-Angus Breeders' Association. Sold by Leslie Walker, of Mackinaw, Illinois, to J. C. Weckel, Champaign, Illinois.

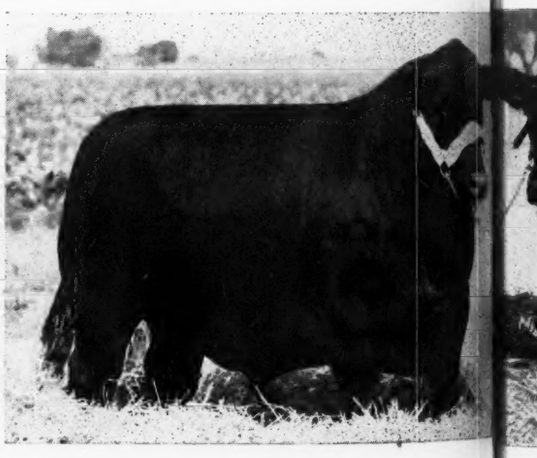

**This Offering of TOPS was selected from 150 Member Herds.**
**Trucks available to haul any place in the United States.**

Send for Catalog illustrati Si
Many Herd Sires in Use, a

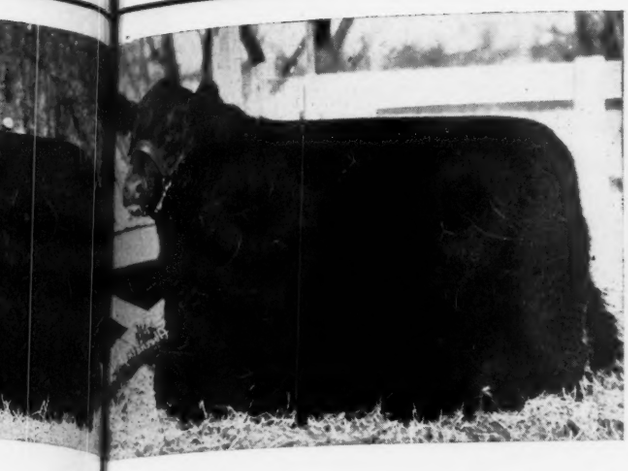

Left—

**Elba of Timberline 5th 876056**

Top Cow in the April 12-13, 1946, Sale of the Central Illinois Aberdeen-Angus Breeders' Association. Sold by Timberline Farms, Congerville, Illinois, to William Ray, of Defiance, Missouri.

Right—

**Blackmere 241st 733138**

Top Bull in the June 20, 1945, Sale of the Central Illinois Aberdeen - Angus Breeders' Association. Sold for $1700.00 by Glenn Schrock, of Washington, Illinois, to Fred L. Wilson, of Peoria, Illinois.

# Annu Sale at Congerville, Illinois on Tuesday, June 18, '46

# 10 Lots 82 Females

## Kind Bred for Show and for Beef

his sale on hese Eighty-Two COWS and BRED and OPEN HEIFERS are s is YOUR erived from the following MOST FASHIONABLE FAMILIES: ULLS that ARBARA; BLACKBIRD; BLACKCAP EFFIE; EVERGREEN, n the hand ISA, ENCHANTRESS and ELBA ERICA; JUANA; LANTZ and cHENRY BLACKCAP; MISS BURGESS; PRIDE and other POPULAR TRIBES.

**Blackcap Norma 18th 757539**

Top Cow in the June 20, 1945, Sale of the Central Illinois Aberdeen-Angus Breeders' Association. Sold for $1000.00 by W. T. & M. Lantz-Risser, of Danvers, Illinois, to Mrs. E. H. Heckett, of Heckmeres Highlands, Valencia, Pennsylvania.

# e hig Quality Consistently Found in Our Offerings

Left—

**Blackcap Lantz 83d 553950**

Top Cow in the September 20, 1945, Sale of the Central Illinois Aberdeen-Angus Breeders' Association. Sold by Simon E. Lantz, of Congerville, Illinois, to Mullady Farms, Elgin, Illinois.

Right—

**Miss Marshall Cap S. 5th 655772**

This good young Cow sold by Weaver Bros., of Oak Hill, Illinois, in the April, 1944, Sale of the Central Illinois Aberdeen - Angus Breeders' Association to Lee Koen, of Willis, Texas, for $2000.00 as Top Cow in that sale. Sired by Blackcap Bar 5th 519905, and out of Barmarshall's Pride 3d 559427.

g illustrati s in Use, a

**Simon E. Lantz,** Secretary-Manager Dept. A **Congerville, Illinois**

# South Central Iowa Breeders' Sale

At the Southern Iowa Fair Grounds

## Oskaloosa, June 11th

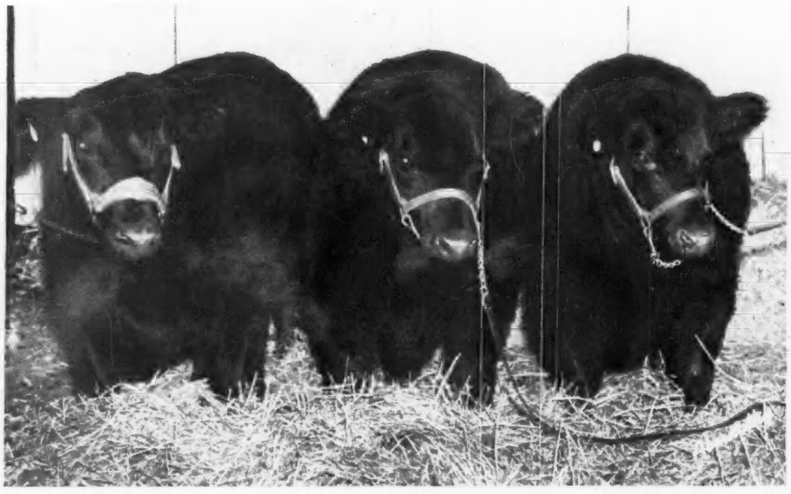

This group of three were the NATIONAL CHAMPIONS at the Fat Stock Show at Chicago last winter. They came from breeders who are members of this Association.

## 73 Females . . 84 head . . and 11 Bulls

The Families Represented are

**Miss Burgess, Blackbirds, Enchantress Trojan Erica, Blackcaps, Eisa Trojan Erica, Rosemere Barbaras, and Others.**

Sale to Start at 12:30 o'clock. All Cattle T. B. and Bangs Tested.

For Catalog write CLYDE A. HANNA, Secretary, NEW SHARON, IOWA

## South Central Iowa Aberdeen-Angus Association

COL. ROY G. JOHNSTON, Auctioneer DICK HAHNE, for The Aberdeen-Angus JOURNAL

# LOOK!

## See What You Get in This Low-Cost Tractor . . .

● Any way you figure it, this Case "VAC" is a lot of tractor for your money. It gives you all the features listed above, plus the famous Case full-swinging drawbar that makes short turns easy with full load, locks automatically when backing.

Case quick-dodge steering makes it ideal for row-crop cultivation, easy to handle on the turns. Its many comforts and conveniences save your time and strength, help you do more in a day. The Case valve-in-head engine pulls as strong at half-speed as when wide open, saves gear-shifting, saves fuel on light jobs.

Compared with the cost of the labor that builds it or operates it, the "VAC" is surprisingly moderate in price. Its extra ENDURANCE cuts down the cost of ownership, of fuel, and of upkeep every year. Masterframe cuts down the cost of implements. For every job on a small farm, or for cultivating, planting and seeding, haying and hauling on larger farms, the "VAC" is the tractor to hustle your farming and save you money.

See your Case dealer now. Send for catalog. J. I. Case Co., Dept. E-10, Racine, Wis.

★ **Front-Mounted** *Cultivators . .*

★ **Masterframe** *Implements . . .*

★ **Hydraulic** *Power Lift . . . . . .*

★ **Four Speeds** *Forward . . . . . .*

★ **Safety Seat . .** *Standing Room*

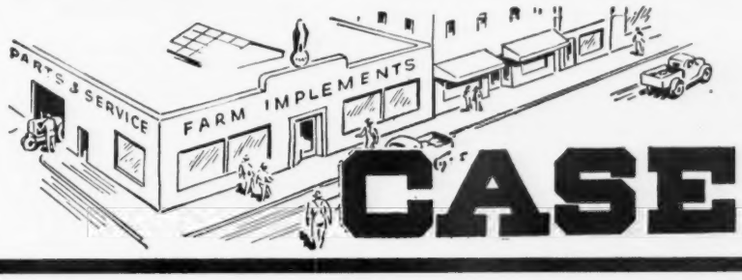


**CASE**

# Chicagoland

## Aberdeen-Angus Breeders' Association

**Show** — **Sale**

10:00 A. M.

1:00 P. M.

Auctioneers:
ROY G. JOHNSTON, HAMILTON JAMES

## Monday, May 27th, 1946

At the International Sale Pavilion, Union Stock Yards

## Chicago

**48 Young Females — Top Cattle — and 4 Bulls**

W. A. RAFFERTY, Morocco, Indiana, Sale Manager

For Catalogs address E. L. Johnson, Secretary, St. Charles, Illinois

## Chicagoland Aberdeen-Angus Breeders' Association

Aberdeen-Angus Journal Representative—DICK HAHNE

# Texas' First Draft Sale!

## Friday, May 24, 1946

**At our farms, 3 miles Southeast of PARIS on Highway 271. Starting Promptly at 1:00 P. M.**

# 5 Bulls .. .. .. 60 Head .. 55 Females

**—Including—**

## Jaunty Juana of Paris 779138 — Juanerra

Calved August 9, 1944.
Owned by J. A. McGill, Clear Creek Ranch, Paris, Texas.

| | | | |
|---|---|---|---|
| Sire: **Burgess 46th 517490** | Burgess 23d 444503 | Elgon Marshall 2d 423074 | Earl Marshall |
| | | | Enquiry of Eldeen |
| | | Miss Burgess 39th 442460 | Enlot 391765 |
| | | | Miss Burgess 10th |
| | Miss Burgess of Glyn Mawr 10th 475071 | Elgon Marshall 2d 423074 | Earl Marshall |
| | | | Enquiry of Eldeen |
| | | Miss Burgess 41st 442449 | Burgess 336919 |
| | | | Maid of Bummers |
| Dam: **Jaunty Juana 614245** | Juana Marshall 3d 531575 | Burgess Lad 483565 | Environ's Lad |
| | | | Miss Burgess 32d |
| | | Juanerra Erica 15th 455939 | Erribar Marshall |
| | | | Juanerra Erica 13th |
| | Erica Juana 551578 | Juana Marshall 508954 | Enchanter Marshall |
| | | | Juanerra Erica 15th |
| | | Juanerra Erica 5th 391619 | Erex 279752 |
| | | | Juanerra Erica 2d |

*and . . .*

## Irenmere of H. V. 27th 856621 — Eline Erica

Calved March 3, 1944.
Owned by Jess B. Alford, Paris, Texas.

| | | | |
|---|---|---|---|
| Sire: **Irenmere of Wheatland 12th 521702** | Pride Irenmere of Wheatland 419355 | Irenmere 6th 366905 | Prizemere 9th |
| | | | Irene of Rosemere |
| | | Kale's Pride 318023 | Black Duster |
| | | | Pride M. 171452 |
| | Lily of Wheatland 9th 521695 | Blackbird Irenmere Lad 420122 | Irenmere 6th |
| | | | Blkbd Beatrice 9th |
| | | Lily of Wheatland 2d 382636 | Blackbird Cad |
| | | | Lily of Loans Dell |
| Dam: **Eline Wheatland 2d 521701** | Pride Irenmere of Wheatland 419355 | Irenmere 6th 366905 | Prizemere 9th |
| | | | Irene of Rosemere |
| | | Kale's Pride 318023 | Black Duster 162857 |
| | | | Pride M. 171452 |
| | Eline Wheatland 521694 | Revolution 41st 415473 | Blackcap Revolution |
| | | | Pride of Ash Row |
| | | Eline Harrison 11th 415451 | Revolution 7th |
| | | | Eline Harrison |

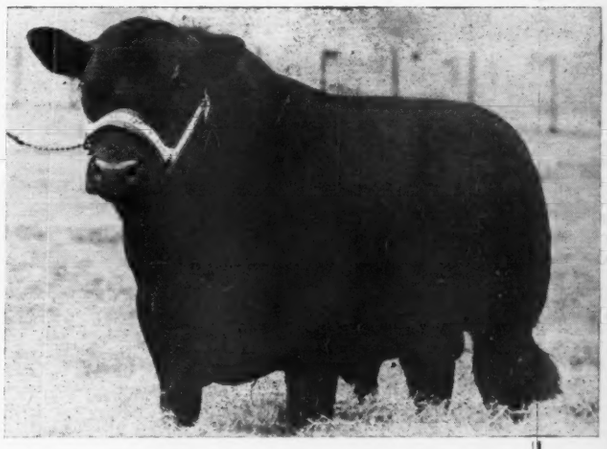

**This is a Top Quality offering of breeding cattle affording the opportunity to make foundation selections of the right kind. There will be COWS with Calves at side; BRED HEIFERS, and OPEN HEIFERS in this group selected from our herds with the idea of bringing to the public a set of breeding cattle that will make good in the hands of their new owners.**

**For Catalogs address either of the owners**

**J. A. McGill**
PARIS, TEXAS

WALTER S. BRITTEN, Auctioneer
E. H. ANDERSON, for The Aberdeen-Angus JOURNAL

**Jess B. Alford**
PARIS, TEXAS

# Greenview Stock Farm

GAMMER GENERA of GREENVIEW 788178, sold in our recent sale to Springhaven Farms, Evansville, Indiana, for $6300.00. The highest value ever accorded an animal in a Mercer County Sale.

GEORGINA of GOLDEN SHEAF 4th 872387, second high selling animal in the recent Mercer County Sale, selling for $4000.00 to Cold Saturday Farm, Finksburg, Maryland.

**Also**

BESSIE 4th of LOCUST HILL 794701, sold to Highlands, Round Hill, Virginia.

BARBARA 56th of GREENVIEW 841484, sold to Hayes-Gay Farms, Osage City, Missouri.

EVERGREEN 112th of GREENVIEW 768688, sold to H. V. Heck, North Henderson, Illinois.

EVERGREEN 116th of GREENVIEW 841490, sold to Baxter Bros., Ray, Illinois.

BONNIE MAID 24th of GREENVIEW 841487, sold to Ray H. Watson, Harris, Missouri.

MISS BLACKCAP WALRIDGE 2d 845270, sold to Ben O'Leary, Elkhorn, Wisconsin.

ELEVA 3d 648427, sold to Springhaven Farms, Evansville, Indiana.

ELBA HEATHER 25th 612353, sold to Harry E. Wolff, Keithsburg, Illinois.

ELBINA B. of CLEAR DAWN 725156, sold to Chinberg Bros., Lynn Center, Illinois.

MERCER PRIDE ERIC 838618, sold to Delbert Decker & Sons, Aledo, Illinois.

Sold in Mercer County's recent sale at an average price of $1398.00 per head. To their purchasers and the contending bidders of each we wish to express our appreciation, and the hopes that they will satisfactorily fulfill in the future every plan you may make for them. Also my personal appreciation to all who attended and assisted in making of this, a successful event.

## Already selected for our October 3d, 1946, Sale

Are a Glencarnock Elba; a Hartley Edella; a Hartley Eline; and a Brookside Elluna heifer.

## For our March 27th, 1947, Sale

Two MAID of BUMMER MISS BURGESS; two BALLINDALLOCH GEORGINAS; two BALLINDALLOCH JILTS; a ZARA; a McHENRY BARBARA; a GLENCARNOCK ELBA; a HEATHER BLOOM; and a ROSEMERE PRIDE. Their top crosses represent the breed's most popular sires, and all old enough will sell bred to the Greenview Herd Sires; DOUBLE EFFILEENMERE, MERCER PRIDE ERIC 3d, or BURGESS PRINCE EVIDENT. To gain a trial at Greenview a family must have created a favorable record in the past, to remain they must continue to produce the Type the more particular buyers prefer. You are invited to visit GREENVIEW during the coming summer and fall months and inspect these heifers; we feel that they will develop in such a manner that you will think GREENVIEW, for fifty-seven years an Aberdeen-Angus Farm continues on a sound and constructive program.

**For twenty years operated as L. McWhorter; for thirty-six years as L. McWhorter & Son; now to be known as**

# Greenview Stock Farm, Aledo, Illinois

MARVIN McWHORTER HUGH McWHORTER MORTON McWHORTER

# Thanks for a Splendid Sale

**The splendid average made by our recent sale is appreciated by Ralph L. Smith Farms. We wish to thank each individual bidder whether or not they secured any of the cattle. It is our earnest desire that the cattle purchased from us will meet with their respective buyer's expectations. We attribute the success of this our first sale to the type and quality of the females in the herd and especially to the two great bulls who are pictured below.**

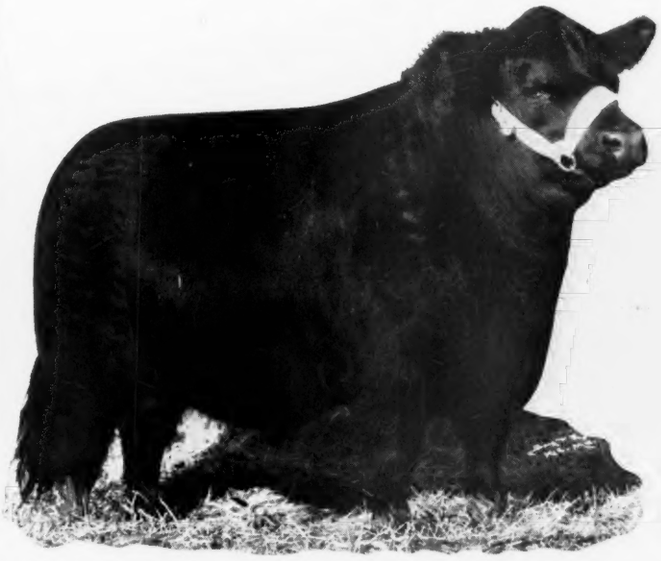

**Prince Eric of Sunbeam 744659**

**Three CALVES by him averaged more than $4,000.00; and nine COWS bred to him averaged over $1,500.00.**

**Prince Sunbeam 46th 677648**

**This great son of BLACK PRINCE of SUNBEAM had nine COWS selling bred to him and they averaged over $1,400.00.**

# Look for Our Show Herd

**Ralph L. Smith Farms will have a show herd on the circuit, comprised mostly of the Sons and Daughters of PRINCE ERIC of SUNBEAM. We invite you to see them, note their uniformity of type and select quality. We think they are evidence of the prepotency of their sire.**

## Breeding Stock

**We usually have a few cattle for sale. Come to the farms and see what we have in the way of younger Bulls and Females. There are not many for sale at this time, but if we haven't what you want, we'll be pleased to help you find them.**

**MR. & MRS. RALPH L. SMITH, owners**

**Lee's Summit, Missouri**

# Timber Hill Farm's Dispersio

Consisting of

## 61 Females 70 Lots and 9 Bul

**1 Herd Bull, MILLER'S EILEENMERE 2d 6173**

Son of the International Grand Champion EILEENMER

**8 YOUNG BULLS sired by MILLER'S EILEENMERE 2d 617339**

**15 OPEN HEIFERS sired by MILLER'S EILEENMERE 2d 617339**

**46 COWS and HEIFERS bred to MILLER'S EILEENMERE 2d 6173**

Most of these will have Calves by Sale Day

A son of EILEENMERE 85th; a proven Herd Sire that would only be available at a dispersion sale. His two crops of Calves speak for him.

Right—

**Blackcap 325th 641287**

Another good low down cow. Has always produced a good Calf. Sells bred.

**Don't Miss THIS Dispersion SALE**

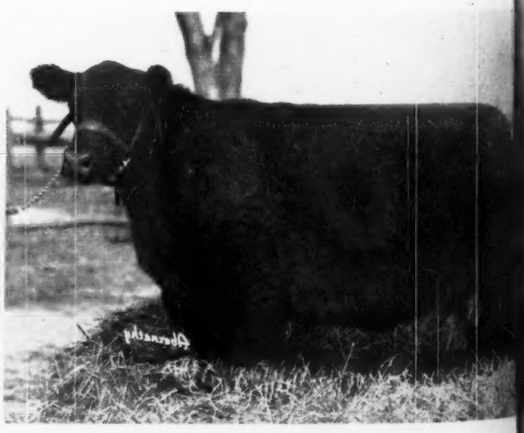

# June 19, 1946

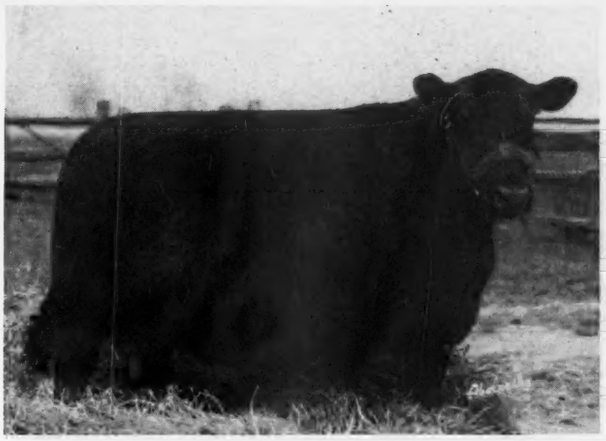

**Blackcap Tolan 41st 479258**

One of the few left, of these original daughters of EILEENMERE 32d, bred by Mr. Tolan. Should Calve by sale day.

*Selling this* **EILEENMERE 32d Cow and 5 of Her Daughters**

If Hotel Accommodations are wanted please let us know well in advance.

ROY G. JOHNSTON and HAM JAMES, Auctioneers
DICK HAHNE for The Aberdeen-Angus JOURNAL.

For Catalogs address

## Helen and Cliff Parkes

Telephone
HINDSBORO 557

## Oakland, Illinois

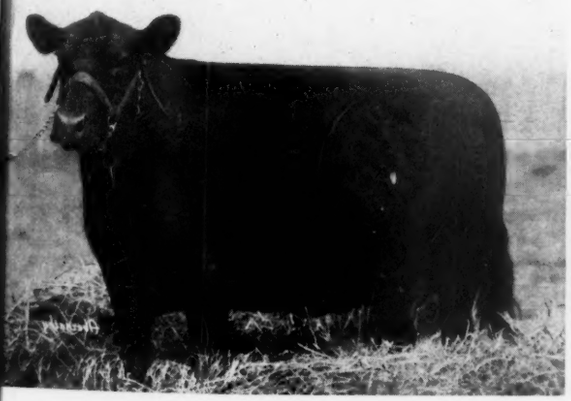

Left—

**Blackcap 306th 595799**

One of the best cows on the farm! Anyone would be proud to own her. Should Calve by sale day.

Right—

**Bl'kcap Monarca 4th 750512**

A good typey daughter of EILEENMERE 424th, the $6200.00 Bull Mr. Koen bought at the Miller Bros. 1944 Sale. Granddaughter of EMULOUS on the maternal side. Sells bred.

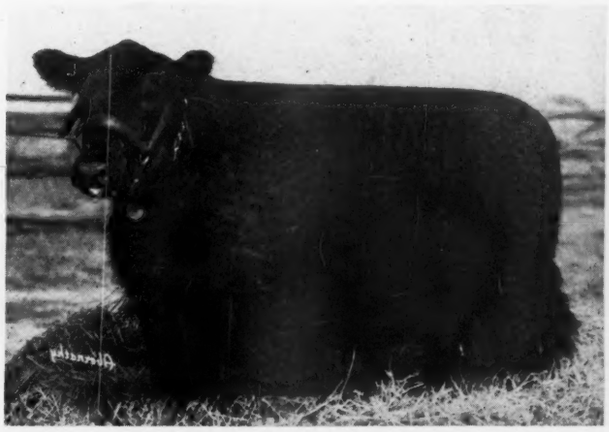

# 12 Great Cows at Private Treaty

## Study These Tabulations then See Them

### Eline Archer 488972 — Eline Erica

Calved May 16, 1934.

| | | |
|---|---|---|
| Sire: **Revolution of Page 28th 445119** | Revolution Blackcap 413704 | Revolution 7th 387969 |
| | | Blackcap Bess Glenc'k 379803 |
| | Black Jestress 6th 267720 | Blackcap Bertram 183787 |
| | | Black Jestress 4th 217620 |
| Dam: **Eline E. 12th of Page 407913** | Glencarnock Revolution 377961 | Blackcap Revolution 287269 |
| | | Pride Perfection 8th 287262 |
| | Eline E. 2d 155531 | Earl Eric of Ballindalloch |
| | | Eline of Balmoral |

### Bluecap Elite of De Graff 578671 — Enchantress Erica

Calved April 10, 1939.

| | | |
|---|---|---|
| Sire: **Eline's Ensign of Ada 468291** | Ensign of Page 11th 421233 | Revolution 16th 398669 |
| | | Eline E. 2d 155531 |
| | Eline Harrison 13th 443662 | Eisa's Marshall 371496 |
| | | Ensign's Eline of P. 289906 |
| Dam: **Bluecap Generalite 521328** | General of Page 452594 | Revolution of Page 11th |
| | | Genevette of Ballind. 428990 |
| | Bluecap Elite of Bonnie Brae 2d 482270 | Bluecap Glencarnock 474846 |
| | | Edith Elite 408682 |

### Eline Archer 2d 781496 — Eline Erica

Calved March 20, 1944.

| | | |
|---|---|---|
| Sire: **Revolution Enlate F. 705886** | Revolution of Watertown 542722 | Revolution of Page 19th |
| | | Brimmie Marshall 488394 |
| | Bess Enlate F. 407012 | Enlate 2d of Page 375517 |
| | | Highland Elva 369273 |
| Dam: **Eline Archer 488972** | Revolution of Page 28th 445119 | Revolution Blackcap 413704 |
| | | Black Jestress 6th 267720 |
| | Eline E. 12th of Page 407913 | Glencarnock Revolution 377961 |
| | | Eline E. 2d 155531 |

### Evorine of Murdock 638640 — Eisa Erica

Calved May 10, 1941.

| | | |
|---|---|---|
| Sire: **Ensign of Page 18th 464608** | Blackcap Glenn 4th 387477 | Ensign of Page 236754 |
| | | Blackcap of Home Dale 4th |
| | Eline Harrison 7th 402689 | Edward Glencarnock 390056 |
| | | Eveline of Page 314319 |
| Dam: **Evorine of De Graff 564464** | Eline's Ensign of Ada 468291 | Ensign of Page 11th 421233 |
| | | Eline Harrison 13th 443662 |
| | Evorine A. 498597 | Revolution of Page 28th |
| | | Elannah 2d of Page 448665 |

### Eline B. 2d of De Graff — Eline Erica

Calved April 20, 1945.

| | | |
|---|---|---|
| Sire: **Revolution Enlate F. 705886** | Revolution of Watertown 542722 | Revolution of Page 19th |
| | | Brimmie Marshall 488394 |
| | Bess Enlate F. 407012 | Enlate 2d of Page 375517 |
| | | Highland Elva 369273 |
| Dam: **Eline B. of De Graff 769487** | Ensign of Page 18th 464608 | Blackcap Glenn 4th 387477 |
| | | Eline Harrison 7th 402689 |
| | Eline Archer 488972 | Revolution of Page 28th |
| | | Eline E. 12th of Page 407913 |

### Evorine A. 498597 — Eisa Erica

Calved April 17, 1935.

| | | |
|---|---|---|
| Sire: **Revolution of Page 28th 445119** | Revolution Blackcap 413704 | Revolution 7th 387969 |
| | | Blackcap Bess Glencar. 379803 |
| | Black Jestress 6th 267720 | Blackcap Bertram 183787 |
| | | Black Jestress 4th 217620 |
| Dam: **Elannah 2d of Page 448665** | Revolution of Page 11th 407252 | Blackcap Revolution 287369 |
| | | Eline E. 4th of Page 260346 |
| | Elannah H. 337796 | Evolution E. 221113 |
| | | Elannah E. 146142 |

### Zara of Euclid 575254 — Zara

Calved February 26, 1939.

| | | |
|---|---|---|
| Sire: **Glenrose Blackbird Eric 521625** | Glenrose Eric 3d 481183 | Glenrose Blackman 3d 481187 |
| | | Erica Ellen 25th 246482 |
| | Glenrose Blackbird 7th 521620 | Glencarnock Blackman 382969 |
| | | Blackbird of Glenrose 520666 |
| Dam: **Zara's Lady 8th 470378** | Marshall Prince 2d 409514 | Prince Marshall 14th 389375 |
| | | Perley Lilley 290853 |
| | Zara's Lady 5th 452425 | Black Queenie's Marshall 2d |
| | | Zara's Lady 3d 423079 |

### Kindness Katevra of De Graff 781494 — K. Pride

Calved November 18, 1943.

| | | |
|---|---|---|
| Sire: **Ensign of Page 18th 464608** | Blackcap Glenn 4th 387477 | Ensign of Page 236754 |
| | | Blackcap of Home Dale 4th |
| | Eline Harrison 7th 402689 | Edward Glencarnock 390056 |
| | | Eveline of Page 314319 |
| Dam: **Katevra 2d of De Graff 590222** | Eline's Ensign of Ada 468291 | Ensign of Page 11th 421233 |
| | | Eline Harrison 13th 443662 |
| | Kindness Katevra 498594 | Revolution of Page 28th |
| | | Katrina of Glenc'k 420728 |

### Zara's Lady 17th 601207 — Zara

Calved April 25, 1940.

| | | |
|---|---|---|
| Sire: **Lucky Prizemere 524820** | Prizemere 249th 452202 | Blackmere 16th 345209 |
| | | Pride of Rosemere 182d |
| | Mirky Princess 3d 453020 | Blackcap Glenn 4th 387477 |
| | | Mirky Princess 2d 414113 |
| Dam: **Zara's Lady 11th 498969** | Marshall Prince 2d 409514 | Prince Marshall 14th 389375 |
| | | Perley Lilley 290853 |
| | Zara's Lady 5th 452425 | Black Queenie's Marshall 2d |
| | | Zara's Lady 3d 423079 |

### Katevra 2d of De Graff 590222 — K. Pride

Calved October 8, 1939.

| | | |
|---|---|---|
| Sire: **Eline's Ensign of Ada 468291** | Ensign of Page 11th 421233 | Revolution 16th 398669 |
| | | Eline E. 2d 155531 |
| | Eline Harrison 13th 443662 | Eisa's Marshall 371496 |
| | | Ensign's Eline of P. 289906 |
| Dam: **Kindness Katevra 498594** | Revolution of Page 28th 445119 | Revolution Blackcap 413704 |
| | | Black Jestress 6th 267720 |
| | Katrina of Glencarnock 420728 | Blackcap Revolution 287269 |
| | | Katrina of Glencairn 408711 |

### Elite of De Graff — Enchantress Erica

Calved March 3, 1945.

| | | |
|---|---|---|
| Sire: **Revolution Enlate F. 705886** | Revolution of Watertown 542722 | Revolution of Page 19th |
| | | Brimmie Marshall 488394 |
| | Bess Enlate F. 407012 | Enlate 2d of Page 375517 |
| | | Highland Elva 369273 |
| Dam: **Bluecap Elite of De Graff 578671** | Eline's Ensign of Ada 468291 | Ensign of Page 11th 421233 |
| | | Eline Harrison 13th 443662 |
| | Bluecap Generalite 521328 | General of Page 452594 |
| | | Bluecap Elite of Bonnie Brae |

### Katrina 2d of De Graff 612134 — K. Pride

Calved September 19, 1940.

| | | |
|---|---|---|
| Sire: **Eline's Ensign of Ada 468291** | Ensign of Page 11th 421233 | Revolution 16th 398669 |
| | | Eline E. 2d 155531 |
| | Eline Harrison 13th 443662 | Eisa's Marshall 371496 |
| | | Ensign's Eline of P. 289906 |
| Dam: **Katrina of De Graff 531439** | The Lamplighter 500190 | Revolution of Page 11th 407252 |
| | | Eline E. 12th of P. 407913 |
| | Katrina of Glencarnock 420728 | Blackcap Revolution 287269 |
| | | Katrina of Glencairn 408711 |

**The two ZARAS are bred to WIXMERE 15th of ADA 727583, own son of the great breeding bull, GENERAL of ADA, and MISS WIX 4th of ADA, she by BESSIE'S BLACKCAP 2d of PAGE 350931, her second dam is MISS WIX 2d. The other EIGHT COWS either have calves at foot or will freshen soon to the service of REVOLUTION ENLATE F. 705886. The two yearling Heifers are selling OPEN. This is a set of breeding cattle that will please individually and as to pedigree. See them right away. Not many of the old Escher ELINES so close to IMP. ELINE of BALMORAL are to be had these days.**

**For further details address**

# Hans M. Froslee, owner — Vining, Minnesota

**Eileenmere 487th**

. . . . *Our $30,000.00 Bull*

*Our Thanks to You*

**Who Made Our**

# Fourth Draft Sale

**Successful!**

●

**One of the largest crowds ever to assemble at any sale in the state attended our Sale of registered Aberdeen-Angus cattle held at the "Home Place", Hamilton, Missouri, on April 16th, when 61 head brought an average of $864.00.**

**Bell Boy W. 28th**

. . . . *Our $10,000.00 Bull*

Never have we had a doubt about the breeding worth of our great bull, EILEENMERE 487th, but had we ever had the wisp of a doubt it would have been "dissolved in thin air" by the evidence of this Sale. The top female—a choice heifer carrying his service, brought $4,000.00 in spirited bidding. The fifteen heifers bred to "487th" brought an average of $1,455.00; and three cows carrying his service sold for an average of $1,083.00.

Compare these with the figures for our 1944 Sale (before "487th" and "Bell Boy" entered the picture), when 69 head sold for an average of $260.79, the top female brought $725.00; and 54 females sold for an average of $271.29. **COULD THERE BE GREATER PROOF OF APPRECIATION OF THIS OUTSTANDING HERD SIRE?**

BELL BOY W. 28th also had breeder appreciation, fifteen heifers carrying the service of this very typey bull bringing an average of $523.00 which, as you will observe, compares very favorably with our 1944 average for females.

We have not had much to say heretofore about our great young bull, **ENVIOUS of HAMILTON,** but the fact that the two heifers carrying his service averaged $1050.00 indicates that breeders have their eye on him and know how to evaluate his progeny. And no wonder! For ENVIOUS of HAMILTON is a son of ERIAN B. 7th, the 1944 National Reserve Grand Champion Bull which sold for $30,000.00; and is a DOUBLE-grandson and great-grandson, respectively, of the renowned champions, BLACKCAP B. 10th and BLACKCAP B. 6th.

These three great bulls "made" our sale and we anticipate their GET will make our 1947 Sale to a far greater extent. We are already planning for our next spring's sale and hope you will be able to attend.

*Come to the "Home Place" at any time and see these Great Bulls and their Get*

# J. C. PENNEY MISSOURI FARMS

J. C. Penney, Owner
330 W. 34th St.,
New York 1, N. Y.

**PENNEY AND JAMES DIVISION**

Orin L. James, Manager
Dave Luckitt, Herdsman
Hamilton, Missouri

# Dixie Stock Farms

"Bred in OLD KENTUCKY"

## Announcing The Death of

Although we regret losing the old bull, he had long ago earned his right to a pension. He was calved in 1936 and was actively in service right until the time of his death. In our herd we have many daughters that will do the herd good.

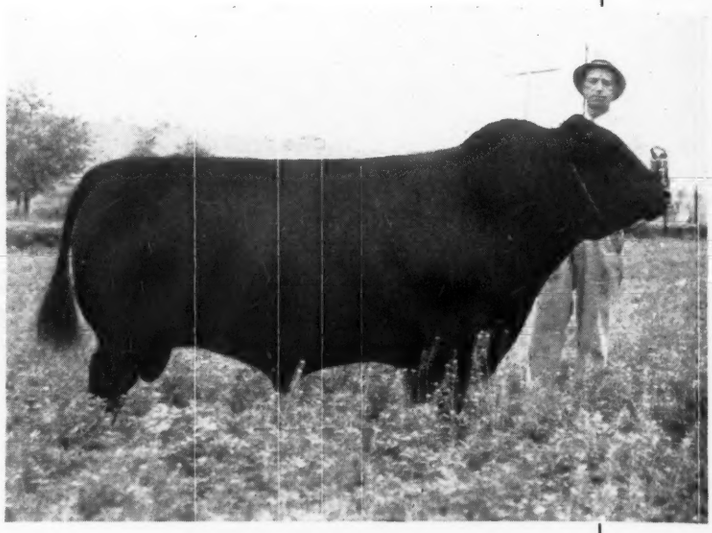

## A Few Top Herd Bull Prospects By

## Blackcap Sanders 83d

One of the greatest Sires ever in service at DIXIE STOCK FARMS. Many Louisville Grand Champion Steers were sired by this great Bull and many steers in the many Champion loads were also sired by him. We have also sold many Bulls and Females by him that have done remarkably well for their new owners.

## Now for Sale

These bulls are right in type and are from beautifully bred cows, whose sons and daughters have proven to be good breeding cows. See them now. They are priced reasonably.

## *Present Herd Bulls include:*

### Envious Blackcap B. 22d 787562

A 1944 son of ENVIOUS BLACKCAP B. 15th, senior herd sire at REVERIE KNOLL FARM and from a BLACK JESTRESS dam sired by BANDOLIER of ANOKA 10th. This young Bull is right and we are expecting an exceptionally fine lot of Calves by him.

### Blackcap Sanders 98th 836789

A son of PRINCE SUNBEAM 28th and from one of our own BALLMERE 2d BLACKCAP daughters. He is already a proven sire and his calves are meeting our high expectations. See them at the farm at any time.

---

The size and the quality of our herd enables us to offer ONE or a CARLOAD of SELECT CATTLE for SALE. Write us for prices, or better, Come and see us.

**A. T. Sanders** **J. I. Sanders**

**Lancaster, Kentucky**

BILL LaVINE, Herdsman

# An Important Announcement

Because of my Father's death it will be necessary for me to spend a considerable part of my time away from the farm for at least the next two years.

To reduce the amount of work here on the farm we are offering at private treaty a group of our top cows—28 in number. These cattle have been inspected, selected and appraised by Bill Barton who says:

> **"This is without doubt one of the very top groups of cows that I have looked at. The pedigrees back of these cows will certainly please the most critical and best of all, they are cows with plenty of beef type, very uniform, deep, thick, smooth and with good heads. In other words, they are brood cows. I can truthfully say that the breeder who is fortunate enough to secure this group of cows will be a good many years nearer his goal in producing top Aberdeen-Angus beef cattle. These are cows that have produced one or more outstanding calves. I see no reason why the calves which are on them now or the calves which they are carrying will not more than pay for the entire plant within a short period of time. I like them and believe that all good cattlemen will. It is certainly a rare opportunity to secure the best producers from a well known herd that has been producing tops for a good many years."**

There are included a full sister to the $30,000.00 Eileenmere 487th, a maternal half sister to Otto Nobis' 1939 International Grand Champion cow Blackcap Bessie 23d of Page, a full sister in blood to the 1930 International Grand Champion cow Pure Pride of Page (by Revolution of Page 11th); a Hartley Eline out of a Grand Champion full sister to Glencarnock Revolution 6th; Hartley Edellas; a Mignonne by Ames Plantation Pride's Eric; a daughter of Prizemere 32d; six daughters of Kanimura 4th of Briarcliff, representatives of the following families: Bonnie Boquet Miss Burgess, Glencarnock Elba, McHenry Barbara, Primrose and others.

We would like it distinctly understood that we are NOT and have absolutely no intention of going out of business.

Our herd bulls are NOT for sale. These cattle we offer are from the top end of our herd. Remember too, that we will be carrying on with the identical families and blood lines you have this opportunity to buy.

For extended pedigrees and further details write or phone

# C. V. Whitney Farms

## At Both Farms

Aberdeen-Angus Cattle, Registered, Modern Type, Select Quality, Winning Style and Proven Blood Lines can be found at our farms in Kentucky and New York. We have a comparatively large herd, yet, the quality is exceptionally good, due to the kind of cattle purchased as foundation stock and the additions that have been made.

### *The Herd Bulls*

1. **ENVIOUS BLACKCAP B. 6th, the 1939 International Grand Champion Bull and sire of an International Grand Champion.**

2. **AMES PLANTATION PRIDE'S ERIC, the 1937 International Junior Champion Bull and sire of many First Prize Winners as well as many Top Selling Cattle.**

3. **EILEENMERE 260th, the 1941 International Grand Champion Bull. Already a proven sire of outstanding cattle.**

4. **PRINCE SUNBEAM 48th, a son of the great BLACK PRINCE of SUNBEAM, 1938 International Grand Champion Bull, as well as the sire or grandsire of the fifty head that sold at Sunbeam's sale for a record of $5,614.00.**

5. **WHITNEY MODEL, an excellent breeding Bull, bred by us and a Bull whose GET is gaining much recognition.**

6. **HILL CREST MODEL, an outstanding sire for us, whose calves are well liked because of their uniformity.**

7. **ECHOBERRY of HILL CREST, another J. H. Quisenberry bred Bull, whose calves are of the Right Type and Top Quality.**

8. **RAVENSWOOD BANDOLIER 12th, a Bull rich in the blood of BANDOLIER of ANOKA 6th, the 1937 International Grand Champion Bull.**

9. **VICTORIOUS BANDOLIER of BRANDY ROCK, another great Bull carrying the blood of BANDOLIER of ANOKA 6th.**

### *Offering*

**Bulls and heifers of select foundation quality, modern in type and rich in the blood of many International champions.**

**Lexington, Kentucky** IVOR BALDING, Manager **Old Westbury, New York**

# *Thank You*

## Mr. and Mrs. Schlesinger

We appreciate your purchase of BELINDA of WHITE GATES 812666 at $8,100.00.

She is a good one to take to Ingleridge-Ellerslie.

**Elba Bandolier 2d 707015**
—An intensely bred BANDOLIER

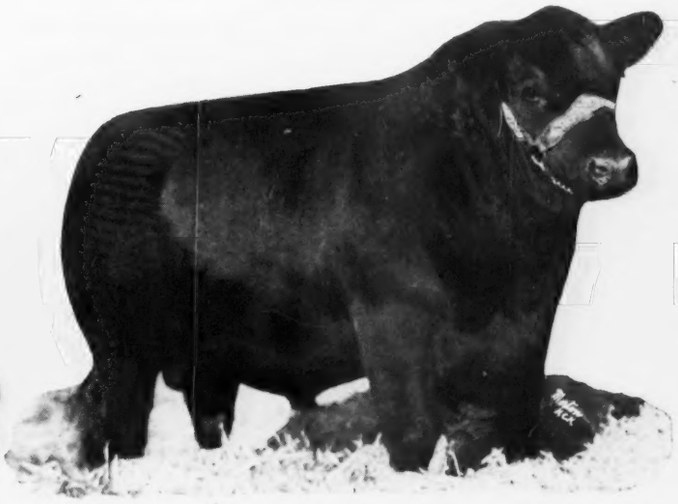

**Prince Escort of Sunbeam 2d 812752**
—A double bred BLACK PRINCE

These two great bulls are our herd sires at
WHITE GATES FARMS

*"Quality Consignments from a Quality Herd"*

**Owner: EUGENE K. DENTON** **NEW YORK OFFICE: 1 West 57th Street**

# White Gates Farms

T. B. AND BANGS ACCREDITED

**FLANDERS,** *Morris County* **New Jersey**

JOHN FRENZEL,
Herdsman

# *Thanks to—*

## Gallagher's Farm

Who purchased for their herd EVERA of DEE-L-VEE 818046, an excellently made Erica daughter of EVENTUATION of CREMONA 9th.

## Ingleridge-Ellerslie

Who selected for their Virginia herd, DEE-L-VEE BLACKCAP BESSIE, another splendid daughter of our senior herd sire, EVENTUATION of CREMONA 9th 614403.

*and*

## Kinloch Farm

Who purchased still another daughter of EVENTUATION of CREMONA 9th 614403, an Erica of beautiful blood lines.

●

*The Get of*

## Eventuation of Cremona 9th 614403 averaged $2,866.67 at the 1946 Eastern Regional Sale

Or almost three times the general average. We are proud of the kind of calves we are getting by this great breeding son of GLENCARNOCK ERIC of CREMONA, the 1940 INTERNATIONAL GRAND CHAMPION BULL. We invite you to the farm to see more of them.

### Unfortunately

The heifer, that we considered to be the best of the four, DEE-L-VEE KATINKA 2d, and for whom we had a most flattering offer, died from pneumonia before the show and sale at Trenton. Had she lived and been in the right condition, our general average would surely have been higher.

●

# DEE-L-VEE FARM

**Daniel L. Volker** **Eden, New York**

# Wayne County Pure Bred Live Stock Sale

## Friday, June 21st, Monticello, Kentucky

Show, 10:00 A. M.

Judges:
PROF. E. S. GOOD and
DR. W. P. GARRIGUS

Sale, 1:00 P. M.

## 8 Bulls . . . 54 lots . . 46 Females

## A Quality Consignment of Young Breeding Stock

### 8 Bulls

Including two sons of the tried sire Echo's Model whose progeny have stood at the top in many strong shows—Mill Spring's Echo, calved December 18, 1944, is very smooth, short legged, and a real herd bull prospect. The second son, Black Echo, calved April 25, 1945, is from a richly bred Blackcap dam, and will be sold thin. The smooth, deep bodied, short legged line bred son of Q. Marshall 64th, traces three times to Marshall Boy of Dixie. He was calved September 15, 1944. The other five were calved in 1945. Queen Marie's Black Boy is by a grandson of Eileenmere 179th. Lee 1st is by a grandson of Prince Elcho 3d. Queen B. C. R. Boy is by Prince Marshall of Hill Crest. Clover King D. is by a son of Blackcap Sanders 17th. Dalton's B. 25th is a son of E. Marshall 7th.

### 46 Females

This is a carefully selected lot of females, representing the best blood lines in our several herds. Fifteen or sixteen will either have calves at side or be bred for later calving. The rest are open heifers, and there are some outstanding specimens among them. These cattle carry a lot of Eileenmere and Earl Marshall breeding together with that of Echo of Hill Crest, the International Grand Champion Perinthian, Blackcap Sanders 83d, Prince Elcho 3d, and many other bulls that have been responsible for the improvement of the cattle in this section of the country. We are certain that a perusal of the catalog will reveal that there is no better bred offering and that these cattle will prove to be the profitable kind in your hands.

CHARLES O. BERTRAM, Sale Manager

For Catalogs, Address ODELL CAMPBELL, Secretary, Monticello, Kentucky.

## Wayne County Pure Bred Live Stock Association, Monticello, Kentucky

HAMILTON JAMES, Auctioneer

DICK HAHNE for the JOURNAL

# Maplewood Dispersal Sale

## Thursday, June 20th, Danville, Kentucky

# 52 Lots

Having sold my farm, I am selling my entire herd, on the place, located two (2) miles South of the Danville, Kentucky Post Office on the Hustonville Road, State Route No. 35. My Cattle include the following:

### *My Senior Herd Sire* Enchanta's Eileenmere 11th 644388

A Thornton bred Bull, calved February 11, 1941; a double bred EILEENMERE, grandson of the EILEENMERE 85th and out of an Enchantress cow by EILEENMERE T.

### *My Junior Herd Sire* Blackcap Revolution 105th 789928

A Barnes bred Bull, calved April 11, 1944, another double bred EILEENMERE by EILEENMERE 366th and out of a cow by EILEENMERE 176th.

### 1 Yearling Bull

Calved March 28, 1945, by ENCHANTA'S EILEENMERE 11th and out of one of my Enchantress cows.

# 32 Females

### 10 Selected Foundation Cows

Only 6 years old and of intensive Earl Marshall breeding. Their pedigrees all show such International Champions as PLOWMAN; OAKVILLE QUIET LAD; GLENFOIL THICKSET; and that of ENLATE; BLACKCAP POE the Great EARL MARSHALL close up. These cows all have calves at side by ENCHANTA'S EILEENMERE 11th and some will have been bred back to him.

### 7 Young Cows

Three and four years old, (daughters of the above), by one of Mr. S. A. Hill's good bulls, all with calves at side by ENCHANTA'S EILEENMERE 11th and some bred back to him.

### 6 Bred Heifers

Two years old, by ENCHANTA'S EILEENMERE 11th and out of my Foundation Cows. These two year old Heifers are bred to BLACKCAP REVOLUTION 105th, one already with calf at side and bred back to him.

### 9 Open Yearling Heifers

All by ENCHANTA'S EILEENMERE 11th and out of my good cows.

These cattle are not fitted for show purposes but are in excellent pasture breeding condition. The kind that will go on and produce for you and not go back.

• • •

### *In Addition to the above Cattle*

Some other members of THE BOYLE COUNTY ABERDEEN-ANGUS BREEDERS' ASSOCIATION will enter the following cattle in this Sale:

10 Bred Heifers, 2 years old, from WOODLAWN, owned by Mr. S. A. Hill.

5 Bred Heifers, 2 years old, from GLENGARY, owned by Mr. E. G. Sutcliffe.

1 Two year old Bull, from LAKEDALE, owned by Edwin Kubale & Sons.

1 Beautifully bred 2 year old heifer from REVERIE KNOLL FARM, Danville, Kentucky.

**ALL CATTLE WILL HAVE BEEN TESTED FOR T. B. AND BANGS**

**Catalog on request**

**Geo. W. Rue** — Telephone 1207, P. O. Box 175 — **Danville, Kentucky**

GEORGE SWINEBROAD, Auctioneer

DICK HAHNE, for the Aberdeen-Angus JOURNAL

# Northern New England

# Breeders' Sale

## Saturday, June 8, 1946, Rochester, New Hampshire

Sale will be held at the Rochester Fair Grounds, Rochester, New Hampshire, and will start promptly at 1:00 P. M. Show of sale cattle at 10:00 A. M. Sale Headquarters: City Hotel, Rochester, New Hampshire.

# 4 Bulls - 41 Females

### *Announcement*

The Northern New England Aberdeen-Angus Breeders take pleasure in extending to you an invitation to attend their third annual sale.

In view of the well established fact that trends in Northeastern Agriculture are toward one of diversification, it is only fitting that more attention should be given to the beef producing potentials of the area. Known for its economical production of abundant pasture and forage, the Northeast can also well be proud of the many good herds of Aberdeen-Angus cattle which have supplied the individuals for your appraisal in this sale.

In selecting cattle for this sale, a representative of the National Association and the owners of the various herds consigning have made a special effort to assemble an offering of the highest quality cattle possible. You are thus assured of top quality cattle representing the most popular families within the breed. The pedigree and individuality of every lot deserves your most careful consideration.

LOWELL E. WALTERS, Secretary
Northern New England Aberdeen-Angus Breeders' Association

### *Consignors*

| | | | |
|---|---|---|---|
| BLACKBRIAR FARM | Dover Plains, N. Y. | FOSTER H. GRAY | Dover-Foxcroft, Me. |
| BRIARCLIFF FARMS | Pine Plains, N. Y. | HILDENE FARM | Manchester, Vermont |
| BROADWALL FARM | Greene, Rhode Island | HAMPDEN CO. TRG. SCHOOL | Feeding Hill, Mass. |
| FAREHAM FARMS | Hartland Four Corners, Vt. | LAUREL HILL FARMS | Blandford, Mass. |
| FLYING CLOUD FARM | Alstead Center, N. H. | RALLY FARMS | Millbrook, N. Y. |
| FUERST STOCK FARM | Pine Plains, N. Y. | SILVER HILL FARM | Eastbrook, Me. |

**Fot Catalogs, Please Address: LOWELL E. WALTERS, Secretary**

## Northern New England Aberdeen-Angus Breeders' Ass'n
## AMHERST, MASSACHUSETTS

HAMILTON JAMES, Auctioneer

W. M. BARTON, JOURNAL Representative

# Red Top Farms' Complete Dispersion

*Featuring the Get of the Undefeated*

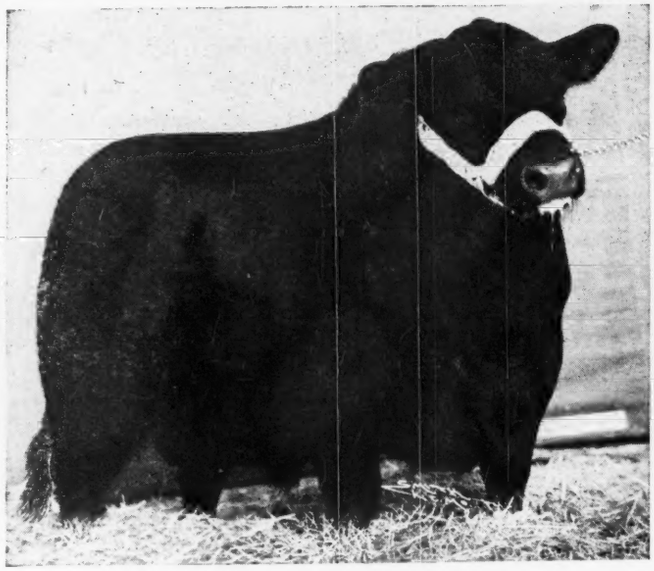

**Eston Bertram 3d 595881**

. . . . . MANY OF WHOSE DAUGHTERS ARE SELLING

*and the Get and Service of both*

## Captions for the Pictures below:

**Top—ERICA EVER EBBA 608836, an Enchantress Trojan Erica carrying the best of blood lines. Sells with BULL CALF at foot, calved February 16, 1946, sired by HANES' EILEENMERE 2d of TIMBERLINE.**

**Bottom—MISS BURGESS ESTON 606504, a Miss Burgess, outstanding daughter of ESTON of QUALITY. I think her one of the great foundation cows of the breed. Two of her daughters will also sell.**

**Right Bottom—Group of the beautifully bred Heifers that will be selling. They are thick, deep, good headed, and carry the service of one or another of the great bulls used so successfully in this herd.**

## Greeting:

**No breeding herd in the land has kept in better fit or condition than herd which has been maintained under trained eye of BILLY EDWARDS. happily surprised to find the Type Quality these cattle possess, and how they are by superior blood lines, can well feel at ease when making tions for either herd improvement material with which to lay a foundation. The daughters of ESTON BERTRAM should prove attractive, especially as they have calves at foot or carry the vice of either of the great bulls RED TOP. Special attention is drawn the number of Imported Cows and Daughters which are included in this tion. Get the Catalog and study tabulations.—FRED HAHNE, Editor.**

# 93 Lots

## 12 Bulls, 81 Females and 30 Calves at Foot . . .

*For Catalogs address*

# Wayland Hopley

Auctioneers: JOHNSTON, JAMES, HALSEY

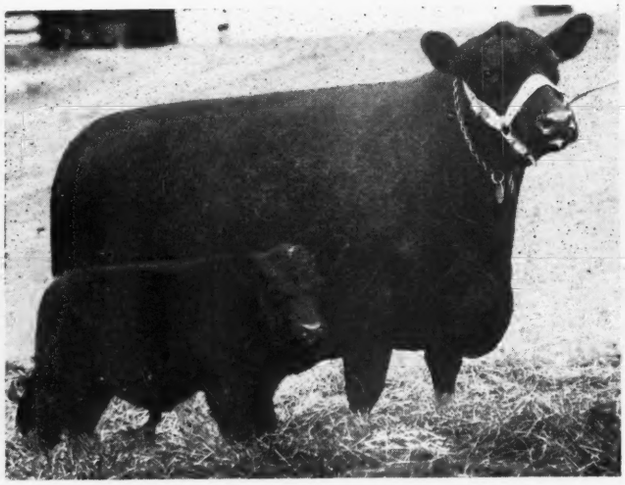

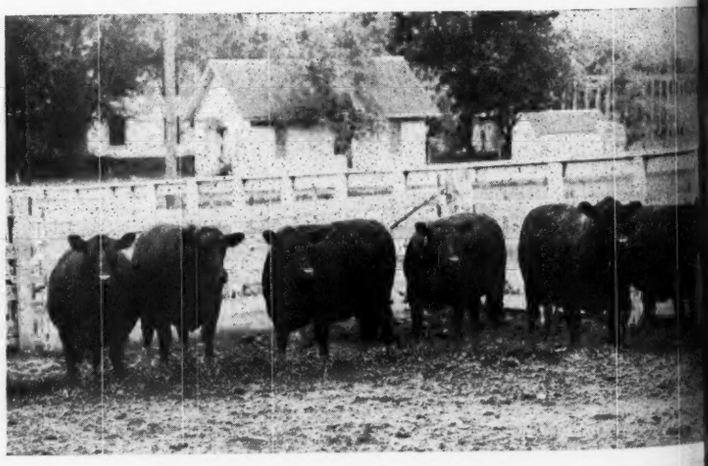

# Red Top Farms' Complete Dispersion

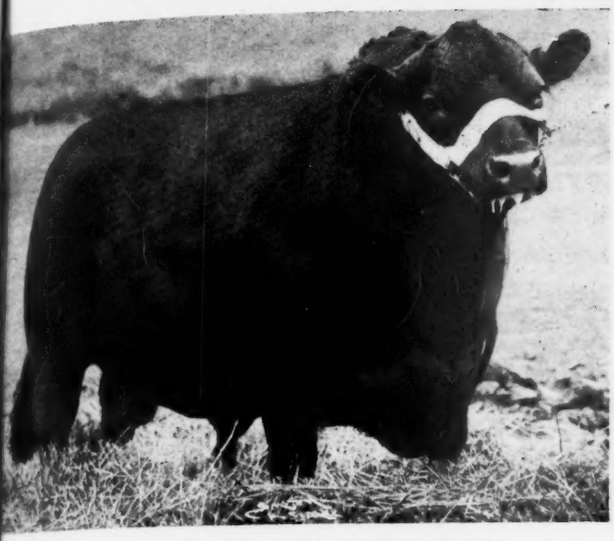

ndolier Prospect Lad 5th 644406—Lot 2

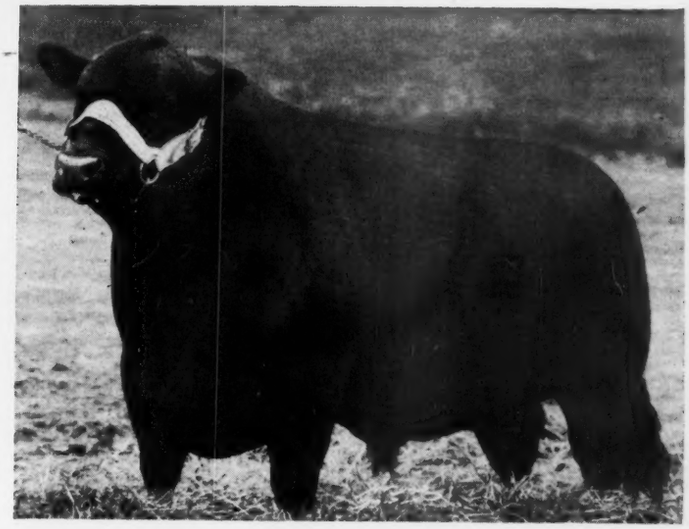

Hanes' Eileenmere 2d of Timberline 691616—Lot 1

# Atlantic, Iowa, Monday, June 10th

## Announcement

hen Mr. Florsheim called us on the phone along in the latter part of arch, it was with deep regret that we learned of his decision to dis- se of his splendid herd of Aberdeen-Angus Cattle. However, knowing at Mr. Florsheim had found his time each day increasingly demanded the conduct of his other business interest so that he could not direct d enjoy the development of his herd, we could understand the neces- y for that decision. The RED TOP HERD, not old by any means, s founded by the purchase of the best females that could be found America, later supplemented through the purchase of a fine set of eeding cows from Scotland. On these females have been used the est bulls obtainable, including the great show and breeding bull STON BERTRAM 3d, many of whose daughters are selling; HANES' LEENMERE 2d of TIMBERLINE, his GET and service is selling; d BANDOLIER PROSPECT LAD 5th, whose service is now avail- le. For three years past the herd has been in the capable hands of LLY EDWARDS, known as one of the top developers and fitters of ttle. The entire offering is of outstanding TYPE and QUALITY and will be sold in excellent condition.

## Atlantic, Iowa

DICK HAHNE, for Aberdeen-Angus JOURNAL

Above—These beautifully turned, well bred cows, all sell with CALVES at FOOT. Below—A fair sample of the OPEN HEIFERS selling. Note the Type and Quality. Left Bottom—MISS BURGESS D. 2d 645627, A Maid of Bummer Miss Burgess selling with BULL CALF at FOOT by HANES' EILEENMERE 2d of TIMBERLINE. Wonderful breeding.

ENVIOUS BLACKCAP B 15th 629677

# Reverie Knoll Farms

**Lexington Road, Route 34, Danville, Kentucky**

GEO. SWINEBROAD, Superintendent

FLOYD DIEVERT, Herdsman

## *Special Announcement!*

WE TAKE PLEASURE in announcing the appointment of Mr. Floyd Dievert, of Tulsa, Oklahoma, as Herdsman at REVERIE KNOLL. Mr. Dievert is nationally known in Aberdeen-Angus circles as an outstanding feeder, fitter and showman. Some of his accomplishments:

WHILE in club work in Garfield County, Enid, Oklahoma, Mr. Dievert fitted and showed three Champion steers at the State Show, winning the Thomas E. Wilson Award in 1934 as Oklahoma State Live Stock Champion. He entered Oklahoma A. & M. College at Stillwater, Oklahoma in 1936, graduating from there in 1940 with a B. S. degree from the School of Animal Husbandry. While at Oklahoma A. & M. he was a member of the Junior and Senior Judging Teams in 1939 and 1940, and won the Junior and Senior fitting and showing contest in 1939. From June 1940 until August 1941 he acted as a packer buyer on the markets at Kansas City, Oklahoma City, Tulsa, Joplin and Springfield, Missouri. From August 1941 to April 1946, Mr. Dievert has been Herdsman at Schermerhorn Stock Farm, Tulsa, Oklahoma. Showed extensively in the West and South West, one of his great females being the champion, "Queen Mother of Tulsa".

WE BELIEVE that Mr. Dievert will have an opportunity at REVERIE KNOLL to make both himself and the farm more famous. He will have in his hands the get of our three great herd bulls, ENVIOUS BLACKCAP B. 15th, PRINCE SUNBEAM 129th and MASTER PRINCE of SUNBEAM, from our present top herd of 75 breeding cows. We cordially invite you to visit REVERIE KNOLL, to meet George Swinebroad and Floyd Dievert and to inspect our excellent cattle. You might take home with you a good herd bull sired by "ENVIOUS 15th".

Member: Boyle County Aberdeen-Angus Breeders' Association.—"The Angus Circle".

Sponsoring the BEEF BREED with a RECORD SERVICE to the BREED is our CONSTANT AIM

THE ABERDEEN-ANGUS JOURNAL

FRED HAHNE, Editor and Publisher, Webster City, Iowa

Volume 27, Number 10 WEBSTER CITY, IOWA, MAY, 1946 Price 25 Cents

# New Weed Killer has much Promise

## And the Better the Soil, the Better the Results

By COLIN KENNEDY

AGAIN chemistry has come to the aid of the live stock producer with a new product which, although not completely tested, shows great promise. The product is "Two, 4-D", the hormone weed killer.

Just as DDT promises to drive most of our insect pests away from the barns, feed lots and pastures, the new Two, 4-D shows great promise in combating many of the worst weed pests on farms. Better yet the new weed killer does not affect many domestic plants, is not poisonous to live stock eating the sprayed vegetation, and does not impare soil production for a great length of time.

Technically Two, 4-D is dichlorophenoxyacetic acid, a growth regulating acid of organic origin. Previously it has been used successfully in preventing pre-harvest drop in apples; in ripening bananas, and in preventing the growth of bacteria in fungus cultures. It was only two years ago that Two, 4-D was first used to kill weeds. Some grossly inaccurate articles on the "wonder" weed killer resulted. However, work in 1945, which is being continued this year, shows that the new hormone weed killer has much merit under certain conditions. Work by Colorado A. & M. College, and the University of Nebraska, gives a more accurate picture of what the product will do, and will not do. For use around a live stock farm, Two, 4-D has much promise for the reason that it acts more quickly, and surely, on weeds growing on fertile soil; the richer the land the quicker the kill. On land deficient in organic matter and minerals action on the same weeds is slower, or may be almost non-existent.

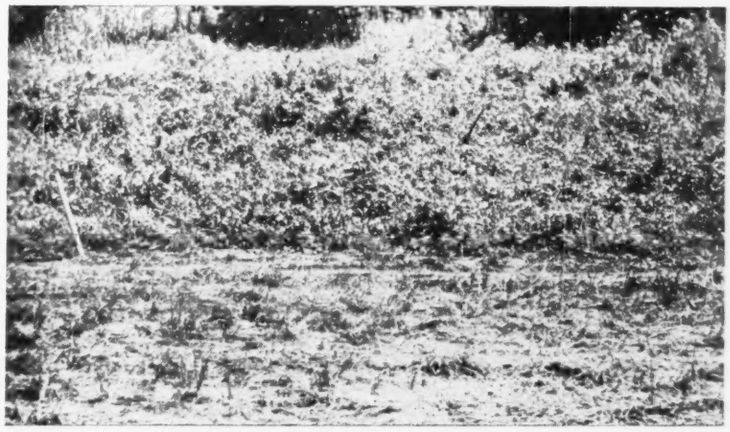

**Above—In background is lush growth of bindweed; in foreground is area treated with two, 4-D. Left: Spraying willows with new hormone weed killer. Right: The same willows two months later.**

So far, so good; but just what weeds will Two, 4-D kill? Work in Colorado and Nebraska indicate that the scourge of many sections of the country—bindweed, falls a ready victim to the new product. Poverty weeds are also easy victims. Burdock and sowthistle are two others. Dandelions and plantain, the scourge of the front lawn, can also be killed, or controlled, by Two, 4-D. Curled dock, chickweed, fanweed, wild lettuce, wild daisy, ragweed, sunflower, wild mustard and other weeds with wide leaves seem especially susceptible to the new spray material.

However, there are some weeds on which Two, 4-D has little, or no effect. In this group are Johnson grass, crabgrass, quackgrass, foxtail, bull nettle, black nightshade and buffalo bur. Willow sprouts, cottonwood shoots and cat tails are readily killed and the same thing is true of sumac, buck brush and poison ivy, but in this latter group it is not yet known whether or not the "kill" is permanent, or whether

(Please turn to page 89

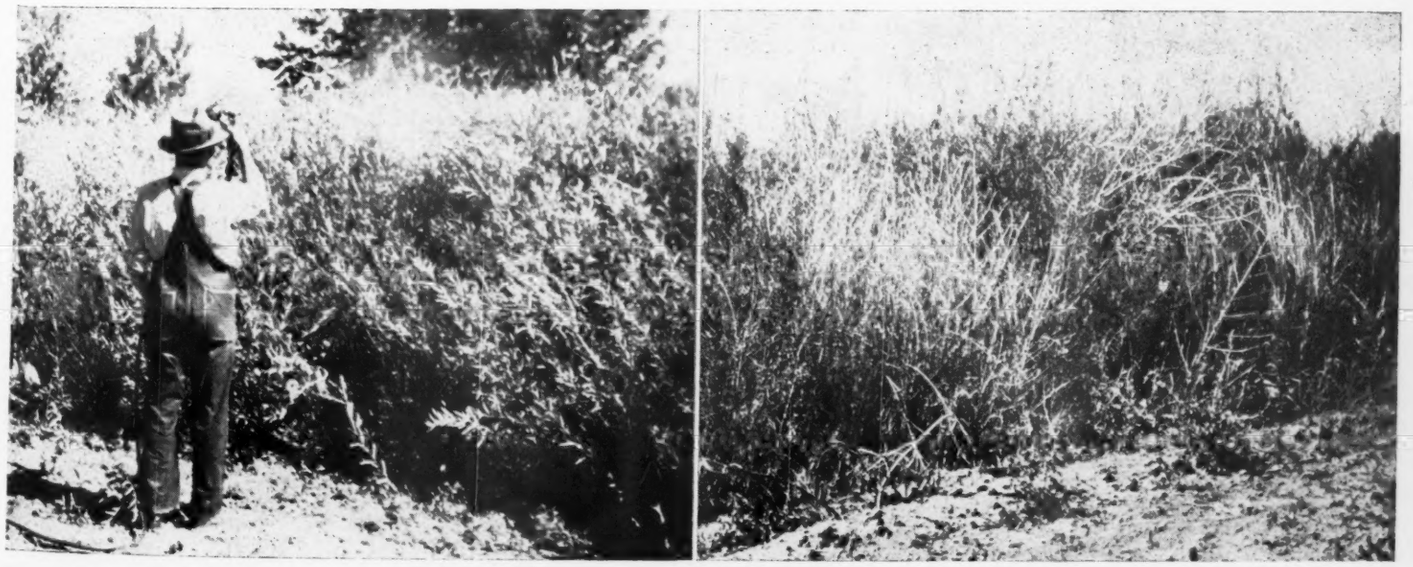

# The 1946 Eastern Regional

## Brings out Another Great Display of Females

By COLIN KENNEDY

A WELL SELECTED group of cattle, a record attendance and perfect weather combined to make for a most successful show at the fourth annual Eastern Regional April 23d at the New Jersey state fair grounds at Trenton. The pre-sale crowd gathered to watch the show representing states all along the eastern seaboard and from as far west as Ohio.

While competition in the bull show, which opened the 1946 Eastern Regional, was limited to nine head Judge Julius G. Clark, of Lexington, Kentucky, found three very acceptable tops and an especially promising individual for his grand champion. The first class of the show the blue ribbon went to H. E. Millard, Annville, Pennsylvania, on Millarden Pride Eric 2d, a bull of much scale and spread of rib. He was a son of the $25,000.00 Ravenswood Pride Eric, out of an Eborea Elba dam, and was a two-year old.

The second bull class was topped by Ess-Kay Envious Blackcap from Ess-Kay Farm, East Aurora, New York. Here was a good boned bull, standing on short legs, and boasting a masculine head combined with thickness and smoothness. Sired by a son of Repeater of Wheatland 5th, out of a dam by Envious Blackcap B. 9th, he came by his strong points honestly.

Bandolier of White Gates 3d, shown by White Gates Farm, Flanders, New Jersey, topped the youngest bull group. A son of Elba Bandolier 2d, this fellow shows considerable promise as a breeding bull. For his grand champion Judge Clark selected the Ess-Kay Farm bull, Ess-Kay Envious Blackcap, with the reserve honors going to the first place winner from the two-year old class.

It was in the eight female classes that the real competition of the show came to light and it was here that the interest of the crowd centered. Type and quality was such that no class presented an easy decision for top honors and as a result there were many good heifers standing below the blue and red ribbon winners. Cold Saturday Farm, Finksburg, Maryland, started the blue ribbon parade in the female classes with a typy daughter of Anoka's Repeater C. S., out of a daughter of Imported Mulben Portfolio. Another granddaughter of Jock of Wheatland, from the John H. Baker farm, Dover Plains, New York, stood second.

The second heifer class, and the largest of the show, was won by Fair Promise Farm, Betteron, Maryland, with Lady Blackcap F. P. A close second was Dunwalke Farm, Far Hills, New Jersey, with Dunwalke Blackcap 22d, a daughter of Bar Prince of Sunbeam. Rally Blackbird Lady 20th, by Envious Blackcap B. 9th, topped the next class for Rally Farm, Millbrook, New York. Some stiff competition was offered by Erianna of Red Gate, from the Edward Jenkins herd of Virginia.

D. L. Volker, of Eden, New York, headed the next class with an exceptionally thick, stylish heifer in Evera of Dee-L-Vee, a granddaughter of Glencarnock Eric of Cremona out of a Repeater of Wheatland 11th dam. Nor was the second place heifer, Miss Burgess Progress HEC from Heckmeres Highlands, Valencia, Pennsylvania, without her admirers. Both heifers were the type that would look good in any show ring or breeding herd.

Class 8, the fifth female class of the show, brought out another long line of exceptionally good females, and was eventually headed by Belinda of White Gates from White Gates Farm, Flanders, New Jersey. Again another Heckmere heifer, Heckmeres

(Please turn to page 83-I)

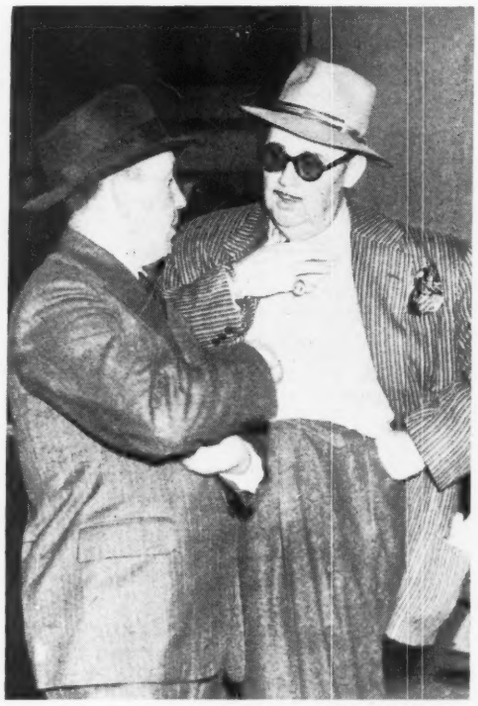

SNAPPED AT TRENTON—(center) Alex Edwards of Watford, Ontario, at the left, and orchestra leader Paul Whiteman, of Walking Horse Farm, Rosemont, New Jersey, deep in Doddie conversation. (Bottom, left) Ess-Kay Envious Blackcap, the Grand Champion Bull, attracted some spirited bidding. Purchaser was Soleil Farm, Pottstown, Pennsylvania, at $5,900.00. (Bottom, right) The Grand Champion Female, Miss Belinda of White Gates, sells for $8,100.00 to Ingleridge-Ellerslie, Charlottesville, Virginia.

A CAMERA REVIEW OF THE EASTERN REGIONAL. (1) Eugene K. Denton receives the congratulations of a fellow Aberdeen-Angus breeder and New Jerseyite, Paul Whiteman, on winning the female championship with Belinda of White Gates; adding a further feminine touch are these models from the Denton store in New York. (2) A ringside shot of some well known Aberdeen-Angus folks; from right to left they are: Ben B. White, Salisbury, N. C. (the man with hat), Herbert Schiffer, West Chester, Pa.; Jesse Hagler, Bloomingburg, O.; R. H. Schlesinger, Charlottesville, Va.; Paul Dennis, Wilmington, O.; Carl Lorange of Wye River Farms, Queenstown, Md., and just behind him Jack Solomon, owner Gallaghers Farm, Nanuet, N. Y. (3) The JOURNAL trophy to the owner of the grand champion female is presented to Eugene K. Denton by Bill Barton. (4) A winning pair of females from Heckmeres Highlands, Valencia, Pa. (5) Lyman F. Baker, manager of Ess Kay Farm, East Aurora, N. Y., receives the JOURNAL trophy for the grand champion bull of the Eastern Regional. (6) One of the strong female classes headed by Dunwalke Blackcap 22d, which later sold for $3,050. (7) Belinda of White Gates, grand champion at Trenton, with Mr. Denton at the halter; she topped the sale at $8,100, going to Ingleridge-Ellerslie, Charlottesville, Va. (8) Esskay Envious Blackcap, grand champion bull at Trenton with Lyman Baker of Ess Kay Farm, East Aurora, N. Y. (9) The gals take over in the group showing, which seems to be quite all right with the boys and with the Doddies.

nales

rsey, with
cer of Bar
bird Lady
th, topped
Millbrook,
ition was
from the

rk, headed
ally thick,
-L-Vee, a
ic of Cre-
tland 11th
eifer, Miss
Heckmeres

→

STERN RE-
ves the con-
breeder and
ning the fo-
White Gates;
these models
) A ringside
folks; from
Salisbury, N.
hiffer, West
g, O.; R. H.
aul Dennis,
River Farms,
ack Solomon,
Y. (3) The
grand cham-
. Denton by
emales from
) Lyman F.
Aurora, N.
r the grand
(6) One of
walke Black-
7) Belinda of
on, with Mr.
le at $8,100,
esville, Va.
hampion bull
Kay Farm,
over in the
ite all right
dies.

ia, without
e the type
ow ring or

ass of the
line of ex-
s eventual-
Gates from
ew Jersey.
Heckmeres
page 83-B

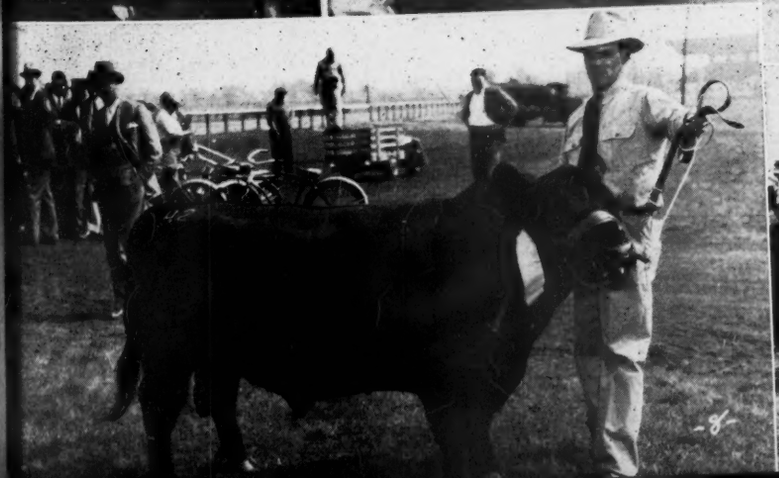

# Mow Curing of Hay

## Produces Superior Product, Cost may not exceed $1 a Ton

By COLIN KENNEDY

IT has been estimated that ninety per cent of the hay put up each year in the United States falls short of being as good as it should be. Even though the crop is cut early to get maximum protein and mineral content at the expense of total tonnage there is Old Man Weather to fight until the hay is finally in the stack or barn.

Either the hay is discolored by rain or dew or part of it is put up too dry. In the latter case many of the leaves are lost; and since the leaves contain nine times as much carotene and three times as much protein as the stems this is a serious loss from the standpoint of feed quality of the feed put away for winter use.

To control the previously uncontrolable weather factor agricultural engineers for the past five or six years have been working on a system of curing green or semi-wilted hay in the mow or stack by means of a forced draft of air from a motor-driven propeller or fan. The air is directed by means of a main duct and laterals up through the green product. To successfully cure hay in this manner it is necessary to have a barn with a tight floor and fairly tight walls.

There is now on the market a new structure specially designed for air curing, consisting of a sheet metal silo-like structure with a built-in central air duct. With this building hay which is almost dry can be safely cured with only normal air circulation; or it can be hooked up to a motor and fan to cure the green product.

For mow-curing either long hay or chopped hay can be handled. However, most operators prefer the latter product since field chopping and blowing into the mow entails less labor than trying to handle long hay in the green form. If the crop is chopped it should not be piled in the mow to a depth of more than seven or eight feet. Loose hay can be piled to a depth of eleven or twelve feet.

It is generally desirable to let the crop lay for three or four hours after mowing. If it is to be put through a field chopper another hour or two will be necessary to get the crop to a moisture content of from thirty-five to fifty per cent, with the lower range applying to the chopped product. Only enough hay should be cut at a time to allow for one day's handling.

Before we get ahead of the story mention should be made of some of the mechanical and architectural aspects of the duct and lateral system in the mow which is to help cure the green hay. Main ducts and blower systems should be built to allow a minimum of 1,000 cubic feet of air per minute through the main channel with the upper maximum probably 1400 feet per minute. The main ducts are usually four by six feet, of solid construction, and can be placed either through the center of the mow with laterals running from each side. In this case they are built four feet high and six feet wide as a rule. Or the main duct can be built along one side of the barn with the laterals running one way. This latter system is preferred by many as it means a little less trouble when the mow is being emptied.

Purdue University engineers advise sixteen cubic feet of air per minute for each square foot of floor space in the mow. In figuring floor space deduct for the space taken by the main duct. For a mow 34x50 feet, with a main air duct four feet wide, air requirements, therefore, would be 24,000 cubic feet per minute. They advise lateral ducts 10x18 inches, inside dimension, for the first half of the lateral. For the second half the lateral can be tapered to 6x16

(Please turn to page 88)

**INSTALLING A MOW-CURING SYSTEM:** (1) The laterals leading from the main air duct. These laterals are telescoped. However, they may be constructed the same dimensions their entire length, tapered, or telescoped. There is little difference in drying results. (2) Mounting the blower in the main air duct. Main ducts may be built down the center of the mow, or along one wall, as is this example. (3) Diagram of mow with main duct in center. Arrows point to motor and blower installation. (4) Plywood can be used for part of air duct construction. Main duct should be air tight; laterals have opening at bottom to allow air to escape through curing hay. (5) Construction is completed in this barn and the first hay has been put in. Don't pack hay and especially watch chopped hay to see that it does not clog air openings in lateral ducts. Some operators put loose hay over ducts before blowing in chopped crop. (Pictures 1-2-4-5 courtesy Public Service of Northern Illinois; No. 3 from General Electric.)

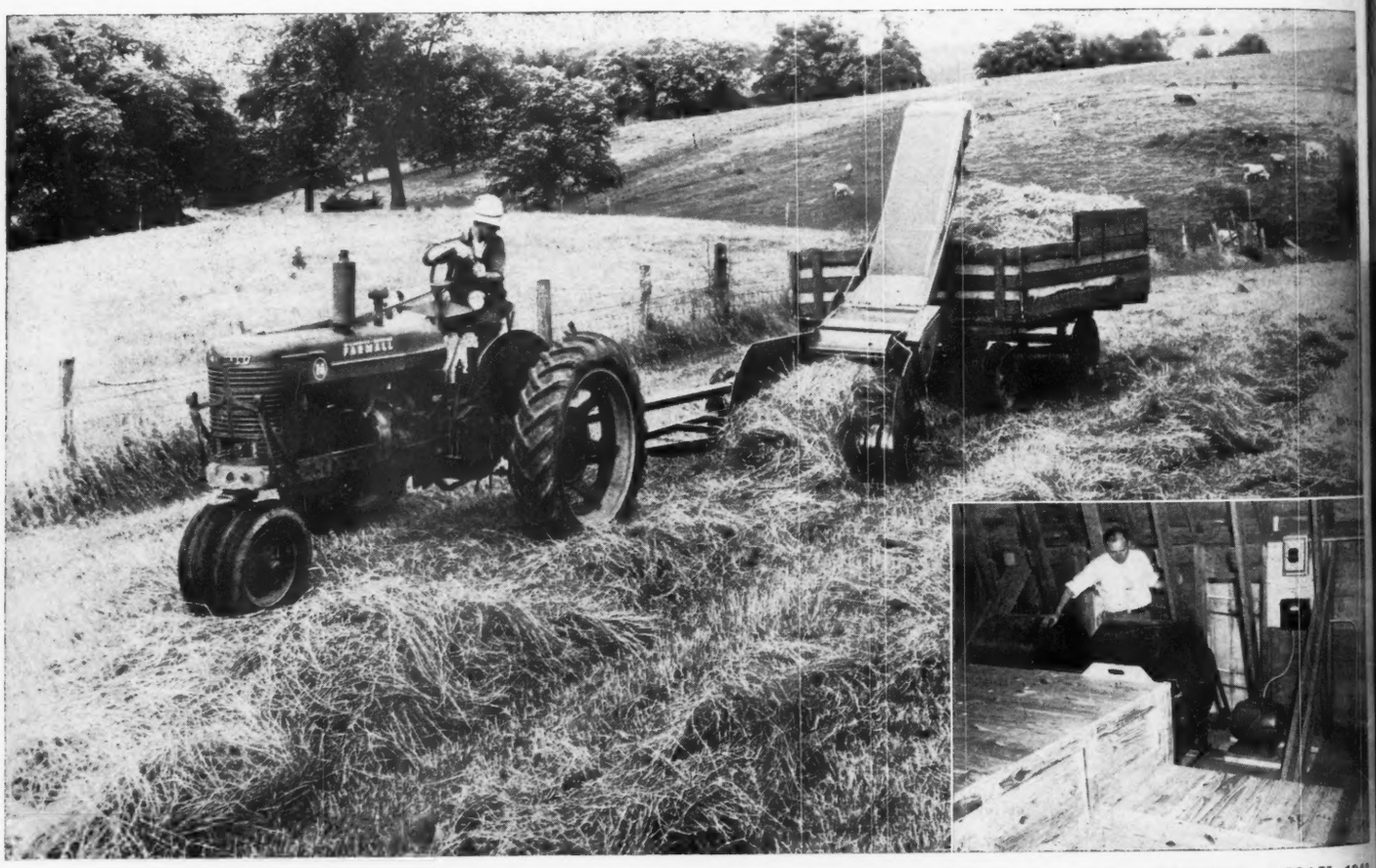

**Better Hay Means Better Cattle Health. Barn-curing of semi-wilted chopped hay is the modern answer to an age-old live stock problem. (Inset) A motor and double blower set-up on a northern Illinois farm. Cost studies indicates that such an outfit, with properly constructed ducts, will cure hay for less than $1.00 per ton.**

Ton

case they
eet wide,
be built
e laterals
em is pre-
little less
nptied.
dvise six-
for each
mow. In
the space
now 34x50
t wide, air

M: (1) The
These lat-
may be con-
tire length,
difference in
in the main
n the center
example. (3)
ter. Arrows
(4) Plywood
ction. Main
e opening at
curing hay.
barn and the
ack hay and
t it does not
me operators
g in chopped
e Service of
ral Electric.)

be 24,000
vise lateral
ion, for the
the second
ed to 6x16
to page 88

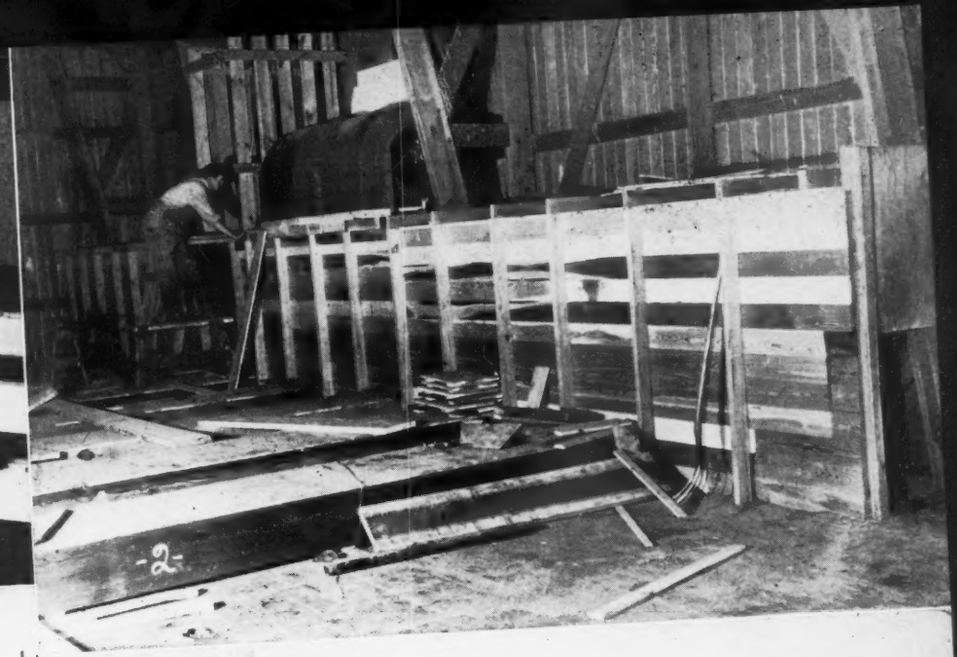


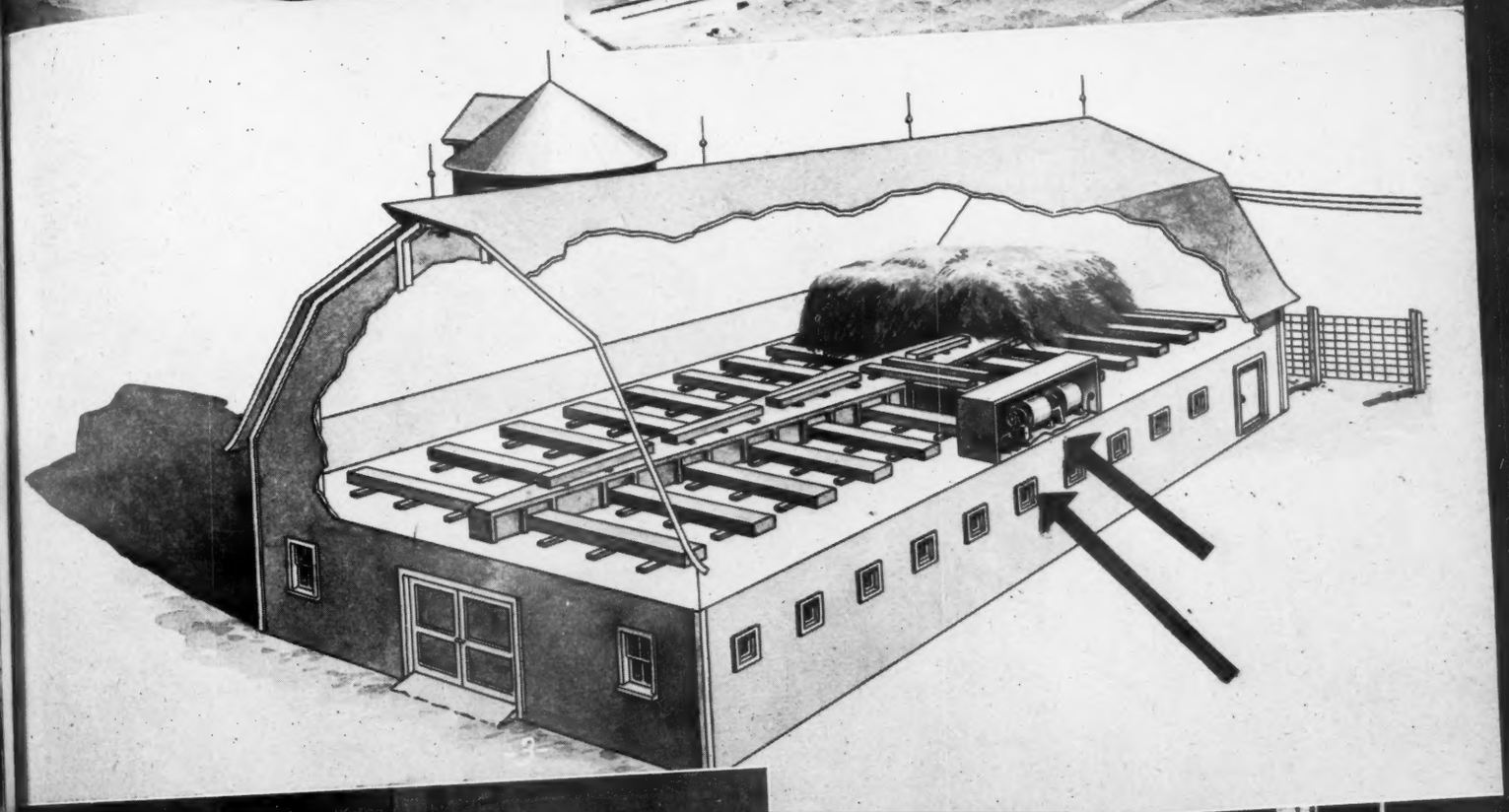


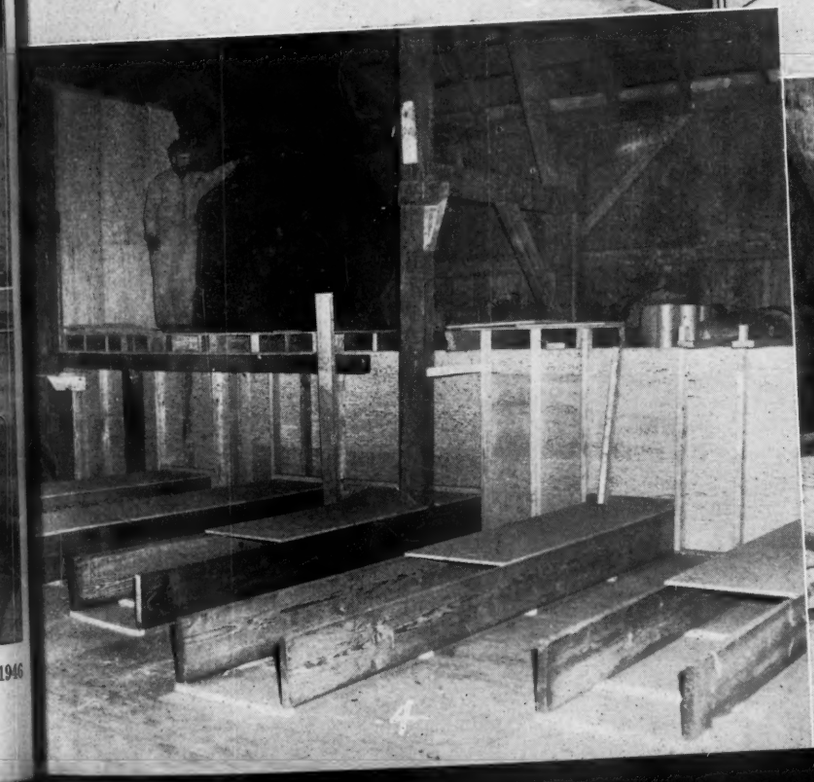


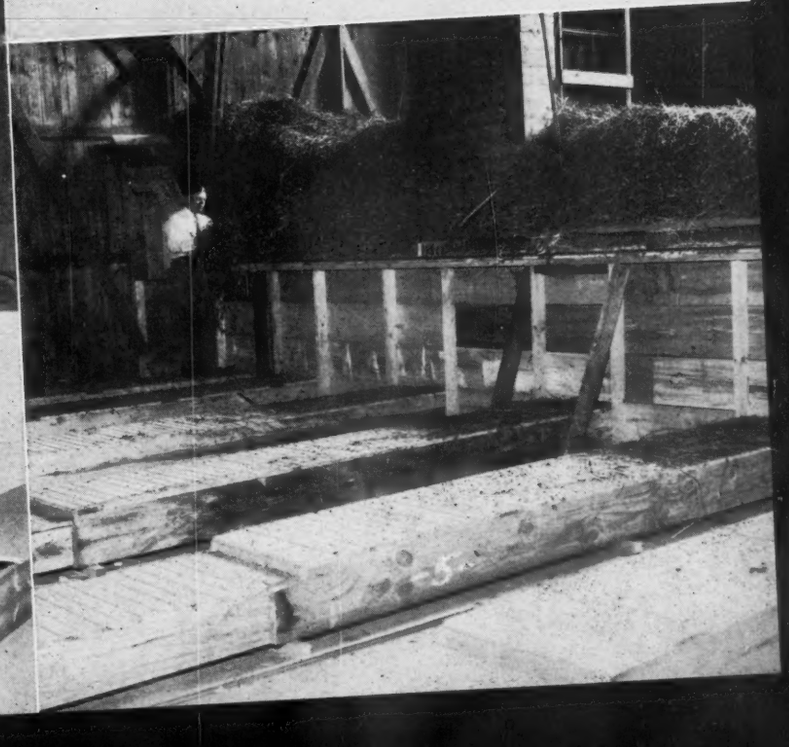

# Essar Ranch Achievements

## In Cross-Breeding Aberdeen-Angus with Brahmas

By RAY H. BURLEY
Assistant Editor,
Oklahoma A. and M. Experiment Station

MASTER PRINCE 2d, Oklahoma A. and M. College-bred senior bull calf which topped the 1946 Aberdeen-Angus National Sale in Chicago when he sold for $20,000.00 to the Essar Ranch, has an unusual opportunity to contribute toward betterment of the beef cattle industry in the Southwest. That was apparent when the writer visited the 3,300-acre Essar Ranch a few miles west of "San Antone" recently.

Fact is, Master Prince 2d can play a leading part in the cattle industry in much of Latin America. For Essar is seeking to develop an Aberdeen-Angus Brahman cross-bred animal with particular advantages for tropical climates. Master Prince 2d moves into this work, now in its fifth year, and his quality is one measure of the standards which Tom Slick, Jr., and Arthur McArthur, Essar manager, have used in choosing foundation stock.

Tom Slick, Jr., is inclined to let McArthur tell the story about the Essar cross-breds, because, as he points out, four years absence as a state department advisor in Chile and U. S. Navy officer in assorted other parts of the world gives one at best only a long-distance view of what has been done at Essar. On the other hand McArthur points to Slick, Yale '38, and keenly interested in scientific work as a result of his studies in general science, as the real planner for the work. So, Essar's story comes from the two of them.

The work aims at establishment of a cross-bred with the superior fattening qualities, excellent disposition, and attractive conformation of the Aberdeen-Angus and the resistance to heat and tropical disease of the Brahman. It'll be a polled animal, with a solid color. In breeding, it will be somewhere between a one-half and a three-quarter blood Brahman-Aberdeen-Angus, with the accent on the Aberdeen-Angus. One-quarter Brahman blood is enough to maintain adaptability to tropical climate, in the opinion of Slick and McArthur.

So far, there has been nothing to indicate that they are wrong on this latter point. Their cross-bred cattle have fared very well in the often-hot climate of South Texas, and there has been no trouble with pink eye and screw worms.

Several years' work have brought Essar to the stage where Slick and McArthur believe most of the effort should go toward fixing the type of crossbred which they have obtained. As a basis for this final stage, they have thirty-one half-blood heifers and twelve three-quarter-blood heifers. They will use intensive line-breeding to fix the qualities which they believe they now have in their cattle.

The cattle do not yet represent a new breed, Slick and McArthur point out. But, when their characteristics have been stabilized, they will be a true breed somewhat similar to the Santa Gertrudis cattle developed on the King Ranch. Once the breed is established, large scale production can be reached in a short time by the following or some similar plan. Commercial Aberdeen-Angus range herds in the semi-tropics adapted to this cross may use a pure bred Brahman bull on Aberdeen-Angus heifers for one cross, mating heifers obtained from that cross with cross-bred bulls from Essar, and then by continued use of Essar bulls in a short time produce a large commercial herd of these cattle.

The Essar breeding program really starts with the story of the Foundation of Applied Research which Slick founded and endowed in 1940. This non-profit organization, with headquarters in San Antonio, backs not only the Essar research, but scientific work at the University of Texas and Massachusetts Institute of Technology, and eventually the Foundation will have on Essar Ranch laboratories to carry out all types of scientific research with a practical application in view.

The pure bred Aberdeen-Angus herd which has made Essar Ranch known throughout the live stock world has furnished many of the animals used in the research. Most of them are of Oklahoma A. and M. and

(Please turn to page 87

**The headquarters for the old-time Cable Ranch, now part of Essar, stands on a high hill overlooking San Antonio. The building, excellently preserved despite its years, is to be converted into a laboratory for the foundation of applied research.**

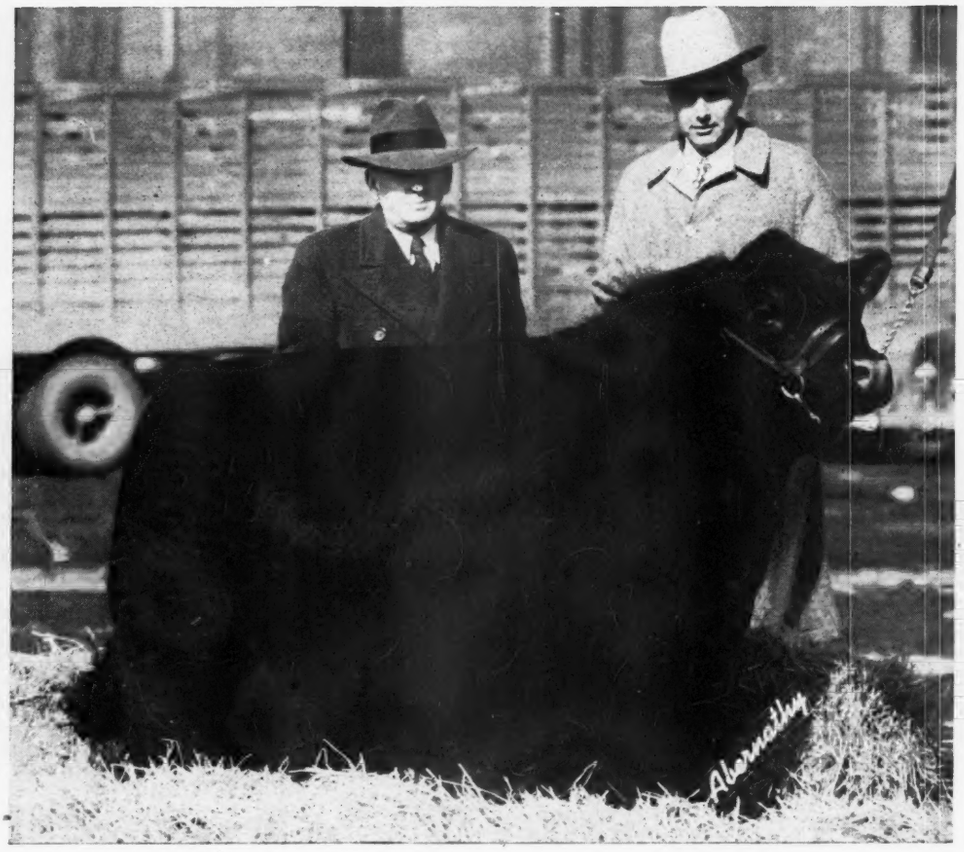

**MASTER PRINCE 2d, new herd bull acquired for $20,000, top price of the sale, by Essar Ranch at the Aberdeen-Angus National Sale in Chicago, has an important place, in the crossbreeding work which is aimed at production of beef cattle especially suited to tropical and semi-tropical climates, as well as in the pure bred Aberdeen-Angus herd. With the Black Beauty, immediately after the National Sale in Chicago, are Dean W. L. Blizzard of Oklahoma A. and M. College, and Tom Slick, Jr., Essar, owner.**

**1—Shown here are several of the purebred Brahman cows which have been used at Essar. The cow in the foreground is Miss Manso 35th, now mated to Master Page. 2—View of half-blood heifers which will be used in fixing the desirable type of crossbred obtained at Essar. The pasture is an Oats-Hubam Clover mixture. 3—This cow, Barbara R. 2d of Sunbeam, is shown here. She was sired by Qualitier of Sunbeam and her dam was Barbara Rosemere 100th, shown by the Fullertons to three consecutive senior championships at the International. 4 and 5—Two half-blood heifers, out of purebred Brahman cows by Erimore W. 10th. Their sire was a son of Erimore 2d, bred by Miller and Kemp, Marion, Iowa. 6—A three-quarters cross-bred bull sired by a son of Master Page which was out of a pure-bred Brahman cow. The dam of this three-quarters bull was a pure-bred Aberdeen-Angus cow. 7—Purebred Brahman cows with cross-bred calves sired by pure-bred Aberdeen-Angus bull. 8—Cross-bred cows, daughters of Master Page, with their three-quarter blood calves at side.**

-1-

-2-

-3-
-4-
-5-

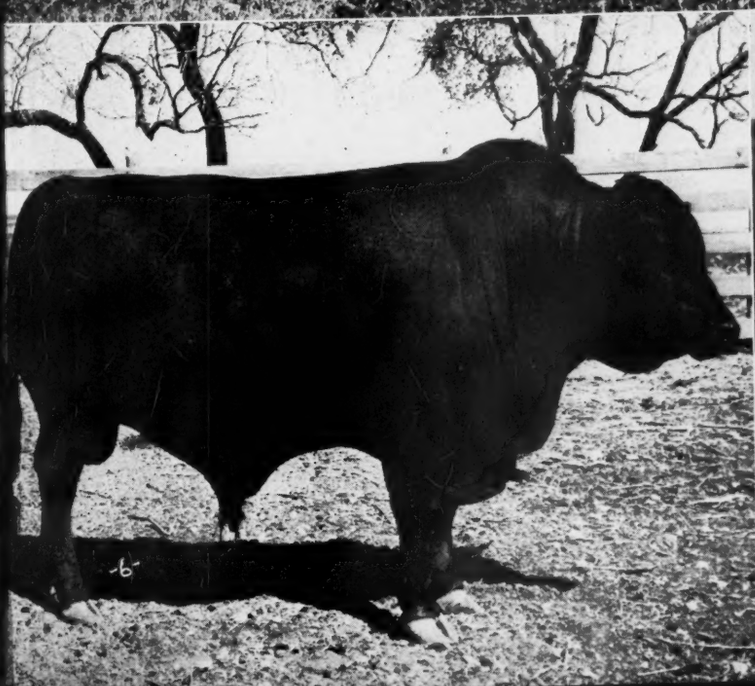
-6-

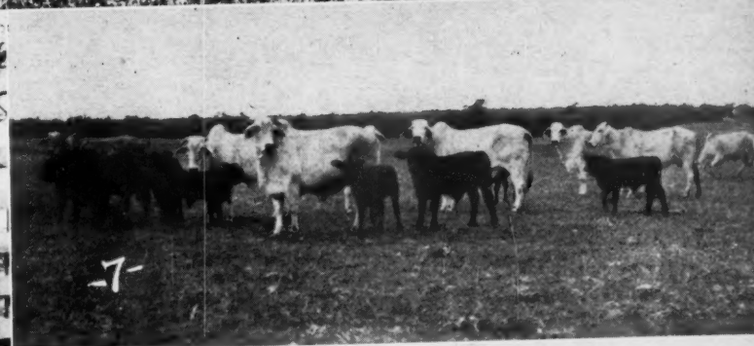
-7-

-8-

# Ready for Their New Home

## Imported Doddies go to Paul Grafe, Santa Paula, Calif.

By COLIN KENNEDY
Photos by The JOURNAL

LOVERS of real Aberdeen-Angus thickness and compactness, coupled with the best in Scotch pedigrees and families, can afford to steal a second glance at the group of lassies presented here. This snapshot was taken recently at the Wayland Hopley farm, Atlantic, Iowa, and shows the heifers imported some months ago by the Iowa breeder. This group of choice foundation herd material is now the property of a newer west coast breeder, Paul Grafe, of Santa Paula, California. They will be delivered to him shortly, along with a number of calves that have been dropped by these heifers while on the Hopley farm.

Families represented by the fifteen pedigrees going with these grand females include a Witch of Endor; a Gammer; a Jilt; two Eisa Trojan Ericas; two Prides of Aberdeen; a Mulben Pride; a Beauty of Tillyfour; a Juana; three Enchantress Trojan Ericas; and two Miss Burgesses. The Juana heifer in the group, and a real one from the standpoint of conformation and breediness, is just four generations removed from the foundation Juana cow. One of the Miss Burgess females is a Buxom Maid Miss Burgess and only a few generations removed from the foundation maternal ancestress. The Gammer heifer has a pedigree that is very hard to fault as it takes her back to the old Beauty cow and to old Jock, the No. 1 bull in the herd book.

The book work involved in the importation and transfer of these heifers has made a real pedigree fan out of the other members of the Iowa firm—Mrs. Hopley, Wayland reports. As a result she knows the breeding of these cattle backward and forward and is the one to question when a quick answer is wanted.

Of the calves from these imported females three well known Scotch bulls are represented as sires: Evaluer of Banks; Mulben Provisor, a half brother the 1945 Perth champion female; and Erector of Tillyfour.

Doddie fans who have seen this importation have a hard time deciding which is the top heifer of the group. However, all are agreed that the Enchantress heifer pictured alone, should be included in the top three or four head. With her is her new-born calf, sired by Evaluer of Banks. From the standpoint of uniformity and modern American type this group of imported heifers is rated among the best to have come to these shores in recent years. Few new herds have had the chance to start with foundation material with as much promise as has been secured by the California breeder.

One of the good young matrons and her baby, one of the many good calves at foot resulting from Old Country Services.

# LAST MINUTE Flashes FROM OUR WASHINGTON BUREAU

WASHINGTON policies already announced and those yet to come will be intended to force live stock production back toward pre-war levels. That is the official consensus resulting from a number of recent inner council conferences.

Farm and food officials, who have a notoriously bad record on trying to forecast future needs, have decided that live stock production has outstripped the probable supply of feed grains for the next several years.

Reserve feed supplies have been drained to the lowest point since the drought years of the mid-30s. This despite record feed, grain and hay crops over the past three or four years.

Agriculture Department officials are convinced that Europe will not get back to normal food production for at least five years. This nation intends to help fill that food gap and it intends to do it with grain rather than meat and other animal products.

No specific live stock goals have been decided upon for the next few years. Officials talk off the record, however, of a fifteen to twenty per cent reduction in beef cattle and a ten to fifteen per cent in hogs, to be accomplished over the next three or four years.

One top USDA official, who asked for "policy reasons" that his name not be used, told us:

**"We've got to face facts. The facts are we started the war with huge grain reserves. We encouraged live stock feeding to convert that grain into food that could be shipped economically—within limited shipping space.**

**"In four years we have produced phenomenal crops, and still our grain supplies have steadily decreased. To be realistic, we must expect some reduction in grain and other feed production.**

**"We simply cannot support our current live stock population and at the same time meet European needs for food grains on the amount of grain we can reasonably expect. To do so would court disastrous grain shortages either at home or abroad. We can't take the chance."**

●

Secretary of Agriculture Clinton Anderson is being made the goat by some in the Administration because of the failure to meet European relief commitments. They charge he failed to realize the seriousness of the situation until too late and that he refused to cooperate fully.

Not long ago former Secretary of the Treasury Henry Morgenthau, a self-appointed expert on relief, went from Anderson's office to President Truman with a bitter tirade against the Agriculture Secretary's "refusal to cooperate."

More recently Acting Secretary of State Dean Acheson loosed a public blast at slowness of government food purchases, which are under direction of Anderson. Herbert Lehman, former UNRRA head, was privately critical of Anderson.

It is true that Anderson hesitated to dip deeply into the American food supply. That hesitation was based on reluctance to diminish our food reserves until he could more accurately estimate 1946 production and to lack of conviction that the European situation actually was as bad as it had been painted.

Once he became satisfied that prospects were good for a large wheat crop in this country, and that Europe actually was facing starvation, Anderson put his full efforts behind the Administration program.

●

Milk production plans are sharply in contrast with the projected reduction in meats. Every effort will be made to restore milk production to at least 120,000,000,000 pounds—2,500,000,000 pounds under 1945.

The shortage of feed, especially in the heavy milk producing eastern and West Coast areas has, according to USDA figures, forced milk production considerably below what the Department would have liked. Anderson recently told Congress he expected milk production this year to drop to between 114 and 115 billion pounds.

This emphasis on milk at the expense of meats has aroused a lively controversy among nutritionists both in and outside the Department. It is a question of whether a bushel of feed will produce more food when fed to a dairy or a beef animal.

●

There is more at stake in the OPA extension fight than meets the eye. Still in the formative stage and a closely guarded secret, are plans for restoration of closer control over food distribution.

Officials aren't talking much about a return to rationing, but nevertheless they are preparing for just that. A return to rationing of meats, fats, oils and other scarce foods is unlikely before the November election.

The decision to return to rationing is contingent on two things. First, the size of 1946 food production. If a severe drought cuts production, rationing will be restored. Second, is the extent of European relief needs. If Europe has a short crop and we face another winter of heavy relief shipments, there will almost certainly be rationing by late fall or early winter.

Chester Bowles has made no secret of his resentment over removal of some controls, including rationing. He is the chief exponent within the Administration of an early restoration of as many controls as possible—and as long a continuation as Congress will stand for.

The slaughter control order issued in late April by the OPA and the USDA jointly is a desperate effort to curb black markets into which packers had estimated eighty per cent of all meat animals marketed were going at above ceiling prices.

The slaughter quota permits packers to kill as many cattle and calves each month as they did in the same months of 1944, but limits hog slaughter to eighty per cent of 1944. Those quotas will be adjusted from time to time as supplies vary.

The program is to be backed up by a nation-wide crack-down campaign by more than 1,000 specially trained FBI and OPA agents. If this double-barreled effort to plug the black market leak in meat fails, a marketing permit system applying both to producers and handlers of meat animals is possible.

●

Efforts of the railroads to put over a "quickie" twenty-five per cent freight rate increase has aroused the ire of farm organization and U. S. Department of Agriculture officials. The issue is shaping up as an old-fashioned freight rate fight.

The railroads petitioned the Interstate Commerce Commission for the increase, to become effective on May 15th. The USDA joined with farm representatives in pleading for time in which to prepare arguments against the increase.

The ICC, with a curtness which farmers cannot understand, denied the petition for delay and ordered an immediate hearing. This, of course, gave the roads which had been preparing arguments secretly for months a tremendous advantage.

Preliminary figures compiled by the Agriculture Department show that the proposed increase would add $300,000,00 a year to the freight bill for agriculture. That estimate includes $73,000,000 for animal and animal products.

●

A native Iowan, Dr. A. H. Groth, is the new director of the Regional Animal Disease Research Laboratory at Auburn, Alabama, succeeding Dr. B. T. Simms, who several months ago became chief of the USDA Bureau of Animal Industry.

Dr. Groth graduated in 1921 from Iowa State College where he specialized in animal husbandry. He did post-graduate work at Colorado State College and returned to Iowa to engage in field work for a beef-cattle organization.

After teaching animal husbandry at Texas A. & M., Dr. Groth returned to Iowa for further veterinary study and then served on the Minnesota Live Stock Sanitary Board. Since 1937 he has conducted research and taught at Louisiana State University.

# Handling Our most Important Fertilizer

## Barn Yard Manure is First in Soil Conservation

By COLIN KENNEDY

FARM REARED G. I.'s who had a chance to observe agricultural practices in France and Germany refer to the fact that no organic material is wasted in these countries that can be returned to the soil. This is especially true of the way manure is conserved. One of the nation's leading soils men, Dr. W. A. Albrecht, of the University of Missouri, points out this extreme conservation is necessary in Europe. If it were not practiced these nations would have been through, agriculturally, many years ago. There is no new land to turn to and the saving of every ounce of possible organic fertilizer has made possible production of sizable amounts of food from what might be "marginal" acres in this country.

The value of organic fertilizer is not so greatly appreciated in this country, but progress is being made. Practical examples are available in every community in live stock farms with a good percentage of land in grass and hay crops and where plenty of manure is available compared with the productivity and returns from adjoining land which has been "cash grain" farmed for years. On these latter farms, even when chemical fertilizer has been used, the color and consistency of the soil, plus erosion problems, show that the production trend is down.

At current prices a ton of manure on a live stock farm is worth $5.00 as fertilizer, according to a recently released study by the University of Illinois. This is based on a minimum analysis of ten pounds of nitrogen, two pounds of phosphorus and eight pounds of potash per ton. In addition there is 500 pounds of organic material. On a strictly chemical basis spreading a ton of manure is the equivalent of applying 100 pounds of 10-2-8 commercial fertilizer.

A beef animal for every 1,000 bushels of corn consumed returns through manure seventy-five per cent of the nitrogen content of the feed; eighty per cent of the phosphorus content of the corn consumed and ninety per cent of the potash. From this breakdown it becomes readily apparent that it is important to get this fertility back on the land.

However, there appear to be elements in this fertility business not immediately noticable in a test tube analysis. Take the matter of 500 pounds of organic material per ton of manure. Leading soils men are becoming more and more convinced that the return of organic matter to the soil has more far-reaching results than have been generally realized. Soils plentifully supplied with organic matter hold water better and are less subject to either rain or wind erosion. Equally important is the fact that

(Continued on page 86)

**FOR THE LAND'S SAKE** manure is still the best all-around fertilizer. Properly handled and worked into the soil it supplies most of the essential soil elements, provides important humus, and encourages bacterial action in the soil—essential in breaking down minerals not otherwise available to plants. With modern tractor-operated manure loaders there is no excuse today in not getting manure on the land.

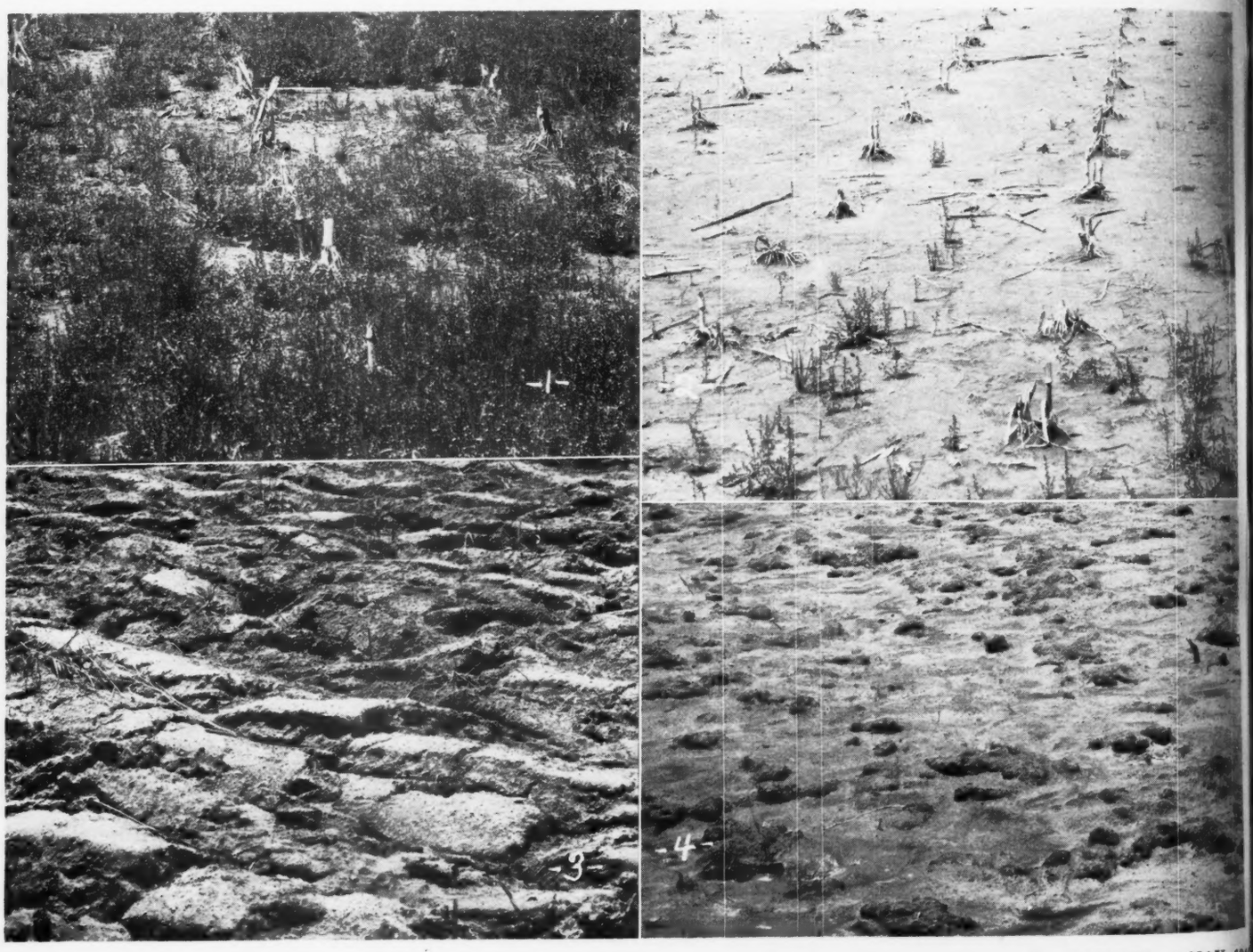


**FIFTY-FIVE YEARS OF CORN, with and without manure. The pictures on the upper left and upper right show the condition of the land from the standpoint of organic matter and soil condition. After fifty-five years of continuous corn cropping this land is still in fairly good production at the University of Missouri, thanks to the fertility returned in the manure. Even after the corn is laid by the land produces a good growth of vegetation to be turned under the next spring. All of this means less water and wind erosion and a porous soil which soaks up water. UPPER RIGHT AND LEFT: Too thin and hard to even grow a good crop of weeds this land, "corned" for fifty-five years without manure is just about through. Devoid of organic matter and fertility it is subject to severe sheet erosion. (Picture courtesy of the University of Missouri Farm News Service.)**

zer
ation

manure
en content
the phos-
umed and
From this
apparent
ility back

ements in
iately no-
Take the
material
men are

ill the best
and worked
ial soil ele-
encourage
n breaking
to plants.
aders there
on the land.

d that the
soil has
have been
ully sup-
ter better
n or wind
fact that
n page 86

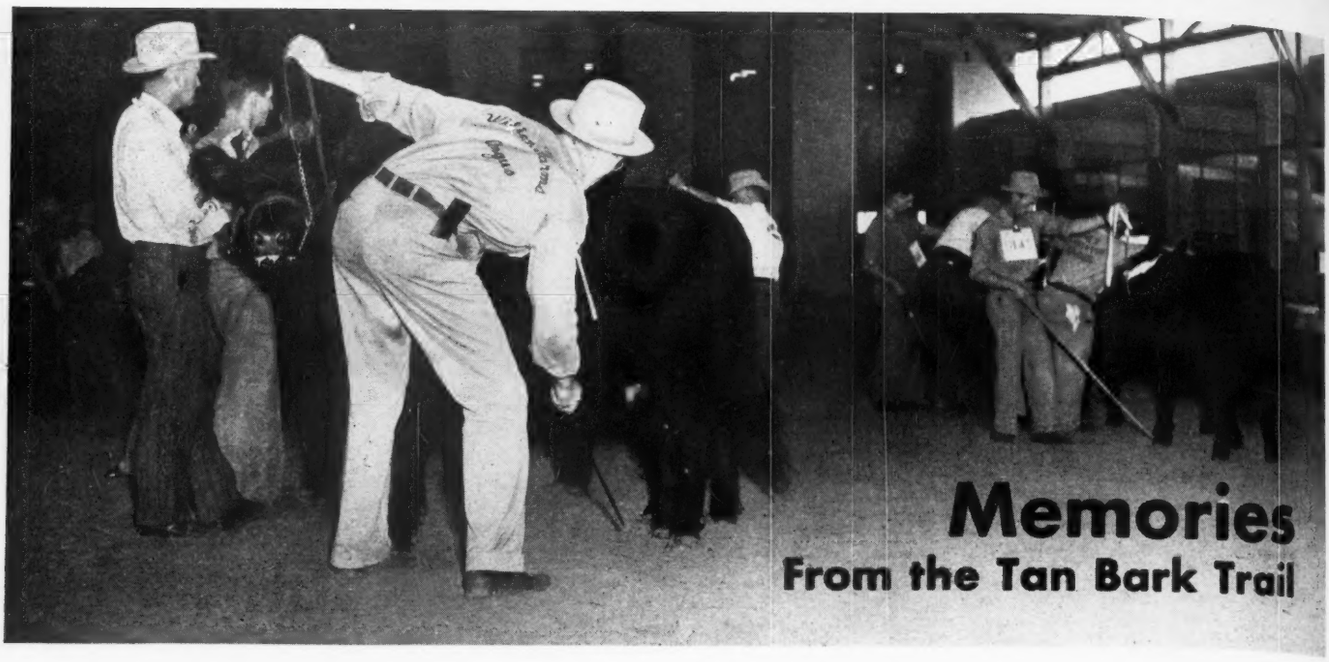

# Memories
## From the Tan Bark Trail

By . . .

Otto V. Baules

IT SEEMS to be the prevailing opinion that it is best to begin at the bottom and following this precept that is the way I entered the show business. My first experience in this fascinating sideline of a pure bred breeding operation was showing at County and District Fairs. In fact, my breeding and show ring experiences began almost simultaneously.

The year following the purchase by my Mother of our first two Aberdeen-Angus cows in 1898, found me at our local county fair with the two cows and their first offspring which, by that time, were of sufficient age to indicate their potential good qualities. All of these animals had received the best care that I was capable of giving them and their good appearance, as a result, brought forth much favorable comment and created a good impression for this new breed which heretofore had not been seen in that vicinity. For the Aberdeen-Angus breed, even in those days, was comparatively new to Eastern Iowa.

I recall also my pride of ownership of animals which attracted so much attention. As I look back now, it seems to me that it was at this county fair, as a mere boy, that the excitement and thrills of the show ring were so impressed upon me that from that time to this day the fervor for showing has never left me. At any rate, without a single yearly intermission I have been mixed up in some way with live stock shows ever since. I have followed them as both an exhibitor and as a judge from one end of our country to the other and to three foreign countries as well.

I hope that my readers will not get the idea, however, that showing has been my major interest in my Aberdeen-Angus operations. Contrary to this, I have always felt that showing was only a means of stimulating the production of better animals. The shows, in other words, furnish the proving ground for what one is capable of doing as a breeder and in this sphere, in my opinion, lies their greatest usefullness.

Therefore, as much as I have enjoyed the thrills and the glamour of the show business, and there is glamour, pagentry, or call it what you will, present at every big live stock show, it has always remained a practical issue with me. As proof of this I cite the fact that from almost the very beginning the animals I have shown, with very few exceptions, have been products of my own herd.

I had exhibited at County and District Fairs for several years before having seen a real show although all this time I was eagerly reading about them. It was through reading the show reports that I first learned of the fame of McHenry, Binnie, Estill, Gardner and other well known breeders and exhibitors of those early days.

It was not until I was seventeen years old that my longing to see some of the famous cattle about which I had read and whose pictures I had admired was realized.

I was in camp at Ft. Des Moines with a National Guard Company during the week of the Iowa State Fair and obtained leave one day to visit the Fair. Needless to say, I hurried to the cattle barns which housed the Aberden-Angus exhibits and there, for hours, I studied and admired the magnificent and beautifully groomed animals.

The great McHenry herd was there and as this herd and its owner had become the ideal of my dreams most of my time that day was spent in the vicinity of the McHenry exhibit. Some of the animals of this particular McHenry show herd were destined to stand out in subsequent breed history and some of them were to influence my own future as an Aberdeen-Angus breeder and exhibitor.

Mr. McHenry himself was there and I had him pointed out to me. I recall as though it were only yesterday how, dressed in a black suit of lightweight material and a white shirt with a black bowtie and hatless, Mr. McHenry, who was then well past middle age, sat in a comfortable chair at the top end of his exhibit. In this repose, with his ever genial smile and cordial attitude, he greeted friends and others who passed his exhibit, many of whom stopped to chat with him and others to ask questions about his animals. I observed that he seemed to take pride and satisfaction in answering every question that was put to him concerning his beloved pets, and I really believe that every one of his cattle was just that to Mr. McHenry.

He did not appear bored or irritated with the idle and irrelevant questions of the curious and often times totally uninformed. I learned this at first hand because I had the temerity to myself question this great man and to occupy what I knew to be valuable time to him. I recall his courteous and kindly attitude toward me, a stripling of a boy who showed not the slightest indication of ever meaning anything to him or to the Aberdeen-Angus breed. As it turned out, however Mr. McHenry and I did, a few years later, have considerable in common. I bought some of my best foundation cattle from him and we indulged in many friendly but hard fought show ring battles as our competing herds swung around the big circuits, neither of us ever trying to avoid the competition of the other. John Brown, who was with Mr. McHenry during those years, will, I am sure, vouch for this.

There was, however, a wide gulf between Mr. McHenry and myself. He was possessed of fame and fortune and I am not saying that he had not earned both, while I was poor and unknown. I lived with my show herd day and night. At the show grounds I slept at night in a stall by my cattle. I rode with them from one show to another and as the car lurched and pounded over the rails, at times at what seemed to be a terrific speed, I lay feverishly awake on the upper deck thinking and wondering about the next show, and always concerned about the comfort of my animals. It was early apparent to me, however, that the cattle

(Please turn to page 83-B

# Breeders' Forum

Each Month a Vital Phase of Aberdeen-Angus Breeding is discussed by prominent members of the Association and other authorities, on this page. . . . . The FORUM is not a debate, dispute or controversy. . It reflects the Views of Outstanding Breeders of Aberdeen-Angus Cattle on Current Questions of Vital Importance

## Placing Them in the Show Ring

By J. B. McCORKLE
Secretary Ohio State Aberdeen-Angus Breeders' Association

HAVING SHOWN cattle extensively naturally I have presented my cattle under many judges. It is only natural that each judge would have his own particular method in appraising the placing on the cattle. It must be remembered that when a man is asked to judge a show that you are asking him for his opinion and we must keep in mind that in many cases a class could very well be placed several different ways but a judge must make a decision and be able to back his placement up. We also should bear in mind that cattle in some cases appear better some weeks than others and the placings may be changed from week to week. I recall very well of judging a show at the Ohio State Fair one week and then judging the same breed the next week at the Indiana State Fair and making a great change in the placing of the senior heifer calf class due to just what I have said in the preceding sentences.

In placing a class it is my belief that a judge has to take the most of the best and appraise their relative values and place his cattle on that basis.

I have learned through experience that the first look or impression of an animal in a high majority of cases will prove to be the nearest correct. How well I remember missing a trip with a judging team to London by changing my opinion at the last moment and causing the entire team to lose the contest.

So with the above thought uppermost in mind, I have followed the practice of looking at the animals as they enter the ring whenever possible. Of course the general practice in this country is to have the cattle lined up side by side. After the cattle are lined up I like to make a complete circle of them inspecting their hind quarters, set to their hind legs and quality of the bone as well as considering the strength of the top line. I then walk on around to the front of the animals and study the head characteristics and whether or not the animal carries its width from end to end. It is from this position that one can see best whether or not an animal carries its width from the hooks to the pins. After looking at the animals both front and rear, I then like to handle the top end of the cattle. As a rule, after a close inspection the tail end of the cattle in the ring will be eliminated.

In judging breeding cattle I have never practiced excessive handling.

I believe that the eye tells much as to the depth of fleshing as well as the quality and a good cattleman can tell about the quality of the hair coat by sight; however, it is well to touch the cattle in several spots on their bodies. I like to walk up on the right side of the beast and first touch it on the lower point of the shoulder to see if there is covering at this point, then touch the animal over the top of the shoulder. It is at this point that it is well to lift the hide gently between the thumb and first finger of the right hand. The hide of an animal is generally more pliable in the heart girth region, so it is at this point on the body of the animal that I like to test the thickness of the hide.

It is well then to run the top lines back to the tail head to see the depth and quality of fleshing in this region. I then like to stand directly behind the animal I am judging to see if he carries his width from hooks to pins and to verify whether or not the animal is fleshed smoothly over the short ribs and at the tail setting. Many animals have a tendency to become rough over the short ribs and at the tail setting.

After going over the tops in the class, I then like to have the animals paraded in a wide circle. I sometimes believe that too much judging is done when the judge is too close to the animal. In other words, I believe that one is more apt to be correct by getting twenty-five or thirty feet from the animals and watch them parade. One can get the general body conformation in mind, a study can be made of the depth and compactness of body and the shortness of legs, as well as to see whether or not an animal handles his legs properly. After getting a comparison of the cattle on the walk, I then like to have them stop end to end. By this time I have a rather clear idea as to where my top cattle are in the class.

It is at this place that I have always preferred to pull what I consider my top animals into a separate line and where I like to appraise my top three or four cattle for the ultimate position in which they are to be left. I like to find my top animal in each class and build to it as the second animal and on down the line should be of the same general type.

I always like to be definite in my decisions before making a placing as this will aid the judge from making numerous changes in the final lineup. A showman has more confidence in a judge when he is prompt in making his decisions and does not go through the shuffling act. I believe it is more educational and much easier for the spectators to follow what a judge is doing if he has some set method in going about placing his rings.

Most people do not like to see a judge draw a class out for an extended length of time. It is tiresome to the showmen, cattle and spectators. Undue handling seems to me to be unnecessary. I have shown cattle when the judge handled them over and over. I always wondered why.

In my opinion the judge owes a few courtesies to the showmen. Never ask the showman to stop his cattle with the front of the animal on the down grade. Give them the advantage of the grade if possible. Some judges do not like to see the showman present their animals with determination. I like to see the man at the halter give all he has to present his animal to the best of advantage.

I will never forget one class that I judged

(Please turn to page 83-B

By W. J. "BILL" ROSS
Manager Angustorra Ranch,
STEAMBOAT SPRINGS, COLORADO

THE judging of a big show of beef breeding cattle is a great responsibility for any man to undertake. Particularly so, since opinions vary as to what constitutes a good show animal. At some shows, we see breeding cattle judged with a great deal of emphasis placed on high fitting, and at other shows, we find the placings made with more consideration given to type, style, and breed character. This variation of opinion undoubtedly accounts for the changes made in the placings from one show to another.

Whenever I have been asked to judge a show, the first thing that occurs to me is that I am giving my opinion to expert breeders, and that they are depending on me to do my best.

I like to be in a position where I can see the animals walk into the ring in their respective classes. By doing this, I get a general idea of the quality of the class before going to work on it; and many times, the first impression I get of what I believe to be a good one walking into the ring, proves to be a lasting impression. Before putting my hands on the cattle, I call for the men at the halters to walk their animals, with the men on the opposite side of the animals from me. Thus, I am able to get a full view of the type, style, and character of each animal. I keep them walking until such time as I have found the three animals that please me most, animals that are uniformly alike in type and style, and that possess the characteristics that I, as a breeder, would buy to put in my own herd.

Next, I line up these three for closer inspection and select the animal to top the class, then continue placing the class with the animals most closely resembling those in the top positions. By handling the class in this manner, I usually find that the cattle at the lower end are a different kind. They are more upstanding, longer bodied, and generally have a plainer appearance. After placing the class, I like to walk the animals once more to be thoroughly satisfied in my own mind.

When judging bulls, I prefer a bull of medium size with style on the walk, a "stock bull" appearance in his head and neck, a deep bodied, short coupled, evenly fleshed animal with a deep hind quarter. He must have four sturdy, short legs, with plenty of flat bone; and a coat of hair that shows quality. In the female classes, I like to line them up as I would buy them for breeding cows, paying a great deal of attention to heads, type, and good legs; and not so much attention to extra fitting. By trying to stay with one type throughout the individual classes, the first prize winners come out for the championship looking uniformly alike. This also encourages the exhibitors to bring out in group classes a set of cattle

(Please turn to page 83-B

# What American Colleges . . . *are doing to* Better the Blacks

## The University of Nebraska

By PROF. MARVEL L. BAKER,
Animal Husbandry Department

ABERDEEN-ANGUS CATTLE were bred by the University of Nebraska as early as about the turn of the century, and have exerted an important influence upon the production of beef cattle in the state since the beginning. Only recently one of the leading producers of commercial cattle in the Nebraska Sandhills wrote that he was inspired to begin the production of Aberdeen-Angus cattle by seeing the excellent cows in the University herd about 1900. Now there is a steadily growing interest in the Blacks and there are several commercial herds in the state, with a national reputation.

Aberdeen-Angus steers were shown by the University at least as early as 1910 when it showed the first prize Aberdeen-Angus calf and champion Aberdeen-Angus steer at the International. In 1911 a University steer was first prize yearling, Aberdeen-Angus champion and reserve grand champion at the same show.

The present herd includes slightly more than forty females of which almost thirty are cows of breeding age and bred heifers. It was started soon after World War I by the purchase of cows and a bull from J. W. McClung, Indianola, Nebraska. None except herd bulls have been bought since 1924 and the herd now traces to six cows sired by the McClung bred Kenyon 3d 304473. His sire and grandsire was Kenyon, bred by Charles Escher and a son of the great Kanimura of Ballindalloch, imported by Mr. Escher.

Kenyon 3d proved to be a great breeding bull and was used for several years in the University herd. He left a number of good daughters and also sired many good steers. One of these, Kenyon 1st, was champion Aberdeen-Angus and reserve champion calf in 1924 at the International. In 1925 a group of three steers sired by Kenyon 3d won first at the International in the get-of-sire class, with all breeds competing. One of this group, College Kenyon, was grand champion steer and produced the grand champion carcass at the National Western Live Stock Show in 1926.

Following Kenyon 3d, a Hollinger bred bull, Pride Irenmere of Wheatland, was used for a short time. This bull had been reserve champion bull at Denver and later was a consistent State Fair winner in Mr. Hollinger's hands. His successor in the University herd was a half-brother, Irenmere's Gay Lad 2d. Both bulls were sired by Irenmere 6th, by Prizemere 9th. For five consecutive years, Irenmere's Gay Lad 2d sired the champion group of three steers at the National Western Show at Denver.

Epponian of Rosemere 6th, by Prizemere 32d, was purchased from Otto V. Battles (Rosemere Farms) and proved to be a sire of excellent calves. A son of this bull, Lincolnmere, from a cow by Irenmere's Gay Lad 2d was sold to Schmidt Bros., Delmar, Iowa, and made a creditable record in their well-known herd. A full brother of Lincolnmere, N. U. Lincolnmere 3d, now owned by F. W. Rice, of Palisade, Nebraska, sired the first place winners in Aberdeen-Angus steer classes in the junior show at Denver for the past four years. In 1945, one of these calves went on to win the reserve championship in the junior Aberdeen-Angus show and placed second in class in the open show. This year one of the calves was reserve champion Aberdeen-Angus steer.

After completing his period of service in the University herd, Epponian of Rosemere 6th, was repurchased by Mr. Battles and remained in the Battles' herd until his death.

Pride Irenmere of Wheatland also was brought back from the Hollinger herd and used in the University herd. A son of Pride Irenmere of Wheatland, N. U. Clovermere, and out of a daughter of Irenmere's Gay Lad 2d, was retained in the herd. He and his sons have been used almost exclusively in the herd for the past several years. The one exception was Revemere of Wheatland 48th, sired by Revemere of Wheatland 17th, and used in the herd for one season. He left a number of good daughters and a son out of an Epponian 6th cow that probably will be kept for service in the herd.

The Aberdeen-Angus herd is too small to provide much material for experimental work and is maintained primarily for class room work in production and judging courses. A limited number of bull calves are shown and sold in Nebraska State Shows and Sales after being used for judging instruction. These bulls consistently have stood well in their classes and have sold well. They have gone largely to good commercial herds within the state but sales have been made to several other states and some of the bulls have headed good pure bred herds.

(Please turn to page 83-B

**WITH THE NEBRASKA DODDIES, pictured on the opposite page: (1) The University herd sire, N. U. Coleppomere 29th, a grandson of Pride Irenmere of Wheatland and Epponian of Rosemere 6th. First in class at the 1944 Nebraska State Fair this thick, good boned bull is pictured in his working clothes after running out doors all of 1945 and during the past winter. (2) N. U. Revemere 3d, champion bull at the 1946 Nebraska State Show and Sale, selling to W. F. Miller & Son, Loretto, Nebraska. This bull is a grandson of Revemere of Wheatland 17th and Epponian of Rosemere 6th. (3) Aberdeen-Angus and Animal Husbandry headquarters at the University of Nebraska, Lincoln. (4-5) The Doddie cow herd at Nebraska is not pampered but is handled under practical farm conditions, which means that the matrons are out doors grazing in all seasons. (6) Daughters of Revemere of Wheatland 48th, he by Revemere of Wheatland 17th, just coming into production in the University of Nebraska herd. (7) A winter grazing picture of the cows in the University herd, bred to calve in the spring of 1946. The Nebraska Aberdeen-Angus breeding herd is handled on winter range and stalk fields and in addition gets some bunched sorghum fodder and a protein supplement.**

He and
xclusively
ars. The
Wheatland
and 17th,
. He left
a son out
bably will

small to
erimental
for class
judging
calves are

ured on the
sire, N. U.
Irenmere of
h. First in
thick, good
lothes after
ng the past
n bull at the
lling to W.
his bull is a
and Eppon-
is and Ani-
niversity of
ow herd at
under prac-
the matrons
) Daughters
Revemere of
ction in the
ter grazing
erd, bred to
a Aberdeen-
r range and
hed sorghum
t.

ate Shows
udging in-
ntly have
e sold well.
ommercial
have been
l some of
red herds.
page 83-B

AY, 1946

# The ASSOCIATION

## 1946 Show Circuit

THE BAN on travel and conventions is lifted. State fair and exposition grounds loaned as storage facilities to the government are being rapidly released and evacuated. Fair and exposition managers promptly notified the public of their re-opening, consequently the show season is on. The show cattle by now have been selected and are gradually being brought to a prime condition. Every individual is studied, watched, and fitted with the expectation that he will be a champion. Exhibitors are eager to hit the trail and are planning to make entries at as many of the local shows as possible and to participate in one or more of the big shows. In a few months cattle and herdsmen will be trouping the country on the show circuit. In a short time the traps, such as white halter, blankets, brushes, combs, clippers, show sticks, oil and medicine kits, will be trunked in readiness for the many groomings before the season closes.

Live stock men everywhere are looking forward to seeing again the big Roundups. The International Live Stock Exposition in Chicago; the American Royal in Kansas City; the Pacific International in Portland, Oregon; the Grand National at San Francisco, California; the Great Western at Los Angeles, are all opening with a full show for the first time since 1941. All will doubtless be packed beyond capacity with show entries and with the visiting public.

Several important shows however will not be held this year, because the grounds, as yet, have not been released by the government. Mr. Nash, general manager of the Eastern States Exposition, Springfield, Massachusetts, advises that there is little prospect of their buildings being released in time to hold the annual exposition in September. The New York State Fair, another leading show in the East, will not be held for the same reason. Several important Canadian shows will not open because their show grounds have not been released, however, practically all of the western Canadian shows will be held, and we note that all are offering increased premium money. The first show will be held early in July.

The North Montana State Fair at Great Falls, Montana, will open the fair season in the States on August 5. The Great Falls Show is followed by the Midland Empire Fair at Billings on August 12-17.

In the Middle West, the Illinois State Fair, Springfield, Illinois, will be held August 9-18. The fair management is putting forth every effort to get the grounds in shape for this early show. Over $5,000 in premium money is being offered for Aberdeen-Angus cattle, which should bring out a strong show of Aberdeen-Angus cattle in all divisions. The Ozark Empire Fair at Springfield, Missouri, will be held the same week as the Illinois State Fair. The Wisconsin State Fair at Milwaukee, Wisconsin, and the Missouri State Fair at Sedalia, Missouri, will be held August 17-25. Both fairs have a liberal classification for Aberdeen-Angus cattle. For some time there was considerable doubt whether the Minnesota State Fair could be held because of the condition of the grounds. The management, however, has recently advised prospective exhibitors that the cattle show will be held even though the housing facilities may not be up to the standard of previous years. Its date is August 24-September 2. The Iowa State Fair at Des Moines, with a

**REPORT OF THE BOARD OF DIRECTORS.**

**On investigation of candidates for the secretaryship.**

**At a meeting of the Executive Committee held in the Association office on April 29th and a Board of Directors' meeting on April 30th, a number of applicants for the position of Secretary were interviewed and their qualifications checked.**

**The Board of Directors decided that definite action on the selection of a successor to Mr. Tomhave should be taken at a Directors' meeting to be held on June 27th.**

**In view of the importance of the contemplated step it was deemed best to take sufficient time to more thoroughly canvass the field before making a selection.—JULIUS G. CLARK, President.**

## Classification National Aberdeen-Angus Show, at Timonium, Maryland, September 2d to 7th, 1946

| | | | | | | | | | | | | | | | | | | | | |
|---|---|---|---|---|---|---|---|---|---|---|---|---|---|---|---|---|---|---|---|---|
| 1. Bulls calved before May 1, 1943—Not previously shown state or national show | $50 | 45 | 40 | 35 | 30 | 25 | | | | | | | | | | | | | | |
| 2. Bulls calved May 1, 1943 to April 30, 1944 | 50 | 45 | 40 | 35 | 30 | 25 | 25 | 25 | 25 | 25 | | | | | | | | | | |
| 3. Bulls calved May 1, 1944 to Dec. 31, 1944 | 50 | 45 | 40 | 35 | 30 | 25 | 25 | 25 | 25 | 25 | 20 | 20 | 20 | 20 | 20 | 15 | 15 | 15 | 15 | 10 |
| 4. Bulls calved Jan. 1, 1945 to April 30, 1945 | 50 | 45 | 40 | 35 | 30 | 25 | 25 | 25 | 25 | 25 | 20 | 20 | 20 | 20 | 20 | 15 | 15 | 15 | 15 | 10 |
| 5. Bulls calved May 1, 1945 to Aug. 31, 1945 | 50 | 45 | 40 | 35 | 30 | 25 | 25 | 25 | 25 | 25 | 20 | 20 | 20 | 20 | 20 | 15 | 15 | 15 | 15 | 10 |
| 6. Bulls calved Sept. 1, 1945 to Dec. 31, 1945 | 50 | 45 | 40 | 35 | 30 | 25 | 25 | 25 | 25 | 25 | 20 | 20 | 20 | 20 | 20 | 15 | 15 | 15 | 15 | 10 |
| 7. Bulls calved Jan. 1, 1946 to Apr. 1, 1946 | 50 | 45 | 40 | 35 | 30 | 25 | 25 | 25 | 25 | 25 | 20 | 20 | 20 | 20 | 20 | 15 | 15 | 15 | 15 | 10 |
| 8. Grand Champion bull, Class 1 to 7 | 75 | | | | | | | | | | | | | | | | | | | |
| 9. Reserve grand champion bull, Class 1 to 7 | 50 | | | | | | | | | | | | | | | | | | | |
| 10. Five bulls, any age, owned by exhibitor—not more than one bull from Class 1, 2 and 3 | 50 | 45 | 40 | 35 | 30 | 25 | 25 | 25 | 25 | 25 | 20 | 20 | 20 | 20 | 20 | | | | | |
| 11. Three bulls, any age, owned by exhibitor | 50 | 45 | 40 | 35 | 30 | 25 | 25 | 25 | 25 | 25 | 20 | 20 | 20 | 20 | 20 | 15 | 15 | 15 | 15 | 10 |
| 12. Two bulls, from Class 2 to 7, bred and owned by exhibitor | 50 | 45 | 40 | 35 | 30 | 25 | 25 | 25 | 25 | 25 | 20 | 20 | 20 | 20 | 20 | 15 | 15 | 15 | 15 | 10 |
| 13. Heifer calved May 1, 1943 to April 30, 1944 | 50 | 45 | 40 | 35 | 30 | 25 | 25 | 25 | 25 | 25 | 20 | 20 | 20 | 20 | 20 | | | | | |
| 14. Heifer calved May 1, 1944 to Dec. 31, 1944 | 50 | 45 | 40 | 35 | 30 | 25 | 25 | 25 | 25 | 25 | 20 | 20 | 20 | 20 | 20 | 15 | 15 | 15 | 15 | 10 |
| 15. Heifer calved Jan. 1, 1945 to April 30, 1945 | 50 | 45 | 40 | 35 | 30 | 25 | 25 | 25 | 25 | 25 | 20 | 20 | 20 | 20 | 20 | 15 | 15 | 15 | 15 | 10 |
| 16. Heifer calved May 1, 1945 to Aug. 31, 1945 | 50 | 45 | 40 | 35 | 30 | 25 | 25 | 25 | 25 | 25 | 20 | 20 | 20 | 20 | 20 | 15 | 15 | 15 | 15 | 10 |
| 17. Heifer calved Sept. 1, 1945 to Dec. 31, 1945 | 50 | 45 | 40 | 35 | 30 | 25 | 25 | 25 | 25 | 25 | 20 | 20 | 20 | 20 | 20 | 15 | 15 | 15 | 15 | 10 |
| 18. Heifer calved Jan. 1, 1946 to April 1, 1946 | 50 | 45 | 40 | 35 | 30 | 25 | 25 | 25 | 25 | 25 | 20 | 20 | 20 | 20 | 20 | 15 | 15 | 15 | 15 | 10 |
| 19. Grand champion female, Class 13 to 18 | 75 | | | | | | | | | | | | | | | | | | | |
| 20. Reserve grand champion female, Class 13 to 18 | 50 | | | | | | | | | | | | | | | | | | | |
| 21. Get of Sire: Four animals, any age, both sexes to be represented, owned by exhibitor | 50 | 45 | 40 | 35 | 30 | 25 | 25 | 25 | 25 | 25 | 20 | 20 | 20 | 20 | 20 | | | | | |
| 22. Graded herd: One bull from Class 1, 2, or 3. One cow from Class 13 or 14. One heifer from Class 15, 16, 17 or 18 | 50 | 45 | 40 | 35 | 30 | 25 | 25 | 25 | 25 | 25 | 20 | 20 | 20 | 20 | 20 | 15 | 15 | 15 | 15 | 10 |
| 23. Pair of females, any age, bred and owned by exhibitor | 50 | 45 | 40 | 35 | 30 | 25 | 25 | 25 | 25 | 25 | 20 | 20 | 20 | 20 | 20 | 15 | 15 | 15 | 15 | 10 |
| 24. Pair of yearlings: One bull from Class 4 or 5 and one heifer from Class 15 or 16, bred and owned by exhibitor | 50 | 45 | 40 | 35 | 30 | 25 | 25 | 25 | 25 | 25 | 20 | 20 | 20 | 20 | 20 | 15 | 15 | 15 | 15 | 10 |
| 25. Pair of calves: Bull from Class 6 or 7 and heifer from Class 17 or 18, bred and owned by exhibitor | 50 | 45 | 40 | 35 | 30 | 25 | 25 | 25 | 25 | 25 | 20 | 20 | 20 | 20 | 20 | 15 | 15 | 15 | 15 | 10 |

# OFFICE BULLETIN

premium offering of $3,500, is scheduled to be held August 23-30. The Sioux Empire Fair, Sioux Falls, South Dakota, is set for August 20-25. The Ohio State Fair, Columbus, Ohio, while not definitely announced at this time, is expected to open on its original date, August 24-30. The Kentucky State Fair, which will again restrict its entries to state exhibitors, is scheduled for August 25-31. The Nebraska State Fair at Lincoln, Nebraska, the South Dakota State Fair at Huron, South Dakota, and the Indiana State Fair at Indianapolis, Indiana, will all be held Labor Day Week. The Indiana breeders are planning a pure bred auction sale during show week.

In the western states, the Colorado State Fair, Pueblo, Colorado, and the Western Idaho State Fair, Boise, Idaho, will be held August 27-31. The California State Fair at Sacramento, with a $3,500 classification, is scheduled for August 30-September 9. The Oregon State Fair at Salem is from September 2-8. The Pacific International at Portland, Oregon, follows on October 5-12. The Ogden, Utah Live Stock Show, November 2-6; the Grand National Live Stock Exposition at San Francisco November 16-24, with a premium offering larger than any other Pacific Coast Show, and the Great Western at Los Angeles, will wind up the West Coast circuit.

The southwestern fairs in Kansas, Oklahoma and Texas will open with the Kansas Free Fair at Topeka on September 7-13, followed by the Kansas State Fair at Hutchinson, Kansas, and the Arkansas-Oklahoma Live Stock Show at Fort Smith, Arkansas, September 15-21. Following the Kansas Fairs are the Oklahoma State Fair, Oklahoma City, from September 21-28, the Oklahoma Free Fair at Muskogee, being scheduled for September 29-October 2, and the two-weeks fair at Dallas, Texas, from October 5-20. The Louisiana State Fair at Shreveport is scheduled for October 19-28, the same week as the American Royal.

In the East, the fair season will open on August 19 with the West Virginia State Fair, Lewisburg, West Virginia. This will be followed by the Maryland State Fair, Timonium, Maryland, September 2-12, which will be a big event for Aberdeen-Angus exhibitors, as the National Aberdeen-Angus Show will be held there during that week with a premium offering of $10,000 provided jointly by the Maryland State Fair Board and the American Aberdeen-Angus Breeders' Association. The classification for this show and the distribution of the premium money is given in this issue of the Journal. The Tri-State Fair at York, Pennsylvania, will be held September 10-14, and the New Jersey State Fair at Trenton September 22-29.

Southeastern fairs will begin with Nashville, Tennessee, on September 16-21, followed by the East Tennessee Fair at Knoxville on September 23-28. The Southeastern World's Fair at Atlanta, Georgia, will again be held September 27-October 6. This fair will have the largest premium offering on Aberdeen-Angus cattle of any of the southeastern fairs. The Atlantic Rural Fair at Richmond, Virginia, is scheduled for October 7-12. The Mississippi State Fair is tentatively scheduled for the same date. The North Carolina State Fair at Raleigh will conclude the southeastern circuit on October 14-19.

The grand wind-up of the 1946 season will be made by the American Royal at Kansas City October 19-26 and the great International Live Stock Exposition in Chicago on November 30-December 7. If facilities permit, these shows this year will no doubt be the largest in their history. Here the top herds of the country will compete for final honors for the 1946 show season.

At the Chicago International Live Stock Exposition, the largest crowd ever to pack the coliseum will assemble. New and old show men will present the many entries. The majority of the entries will be tramping the tan bark for the first time, adding new interest, and new enthusiasm to the forty-seventh year of this great show. The attendance at all shows will without a doubt exceed those of previous years, and all attendance records will be broken. Breeders who plan to attend any of these important shows will do well to make hotel reservations early.

## Decline in Cattle Feeding Numbers Sets a New Record

There was a sharp reduction in the number of cattle on feed for market in the 11 corn belt states on April 1 this year compared with a year earlier, the Department of Agriculture reported today. The reduction, estimated at 17 per cent, was the largest on record except for the years following the bad drouth years of a decade ago. The decrease was probably equivalent to about 350,000 head.

The reduction in feeding was not uniform over the corn belt. Of the five eastern corn belt states there were increases in Ohio, Michigan and Wisconsin, and feeding in Indiana was unchanged. The decrease of 13 per cent in Illinois, however, resulted in a reduction of about 7 per cent for the area as a whole. Numbers on feed were down in all of the six western corn belt states, with decreases ranging from 32 per cent in Kansas to 5 per cent in Nebraska. For the region as a whole the reduction was about 20 per cent.

Reports from Colorado indicate that there were fewer cattle in feedlots in that state on April 1 than a year earlier, although on Jan. 1 there were 10 per cent more. Marketings were relatively heavy during January through March, and replacements were relatively small.

The decrease of 17 per cent on April 1 compares with a decrease of 5 per cent on Jan. 1 for the corn belt states. Reports from feeders show that cattle were marketed more rapidly in the January-March period than was planned in January and the number of cattle put on feed during this period was much smaller than a year earlier.


OFFICERS OF THE

**American Aberdeen-Angus Breeders' Association**

7 DEXTER PARK AVENUE,
CHICAGO 9, ILLINOIS

JULIUS G. CLARK, President
RR 7, Lexington, Ky.
W. A. RAFFERTY, Vice President
Morocco, Ind.
J. F. McKENNY, Treasurer
King City, Mo.
W. H. TOMHAVE, Secretary
Chicago, Ill.
M. F. GRIMES, Assistant Secretary
Chicago, Ill.

ASSOCIATION FIELD REPRESENTATIVES
CARL OLDSEN, 351 Gaylord St., Denver, Colorado.
AL. SEVERSON, 1316 12th Ave., N., Fargo, North Dakota.
GEORGE FREEMAN, 1724 East 14th Place, Tulsa, Oklahoma.
ROBERT DUPREY, 7 Dexter Park Ave., Chicago, Illinois.
RAE FERRELL, Chamber of Commerce, Albany, Georgia.
MILTON E. MILLER, Keedysville, Maryland.

DIRECTORS
R. L. HANNA....Fargo, N. D.
EDWARD JENKINS....Millwood, Va.
FORREST W. LEMONS....Congerville, Ill.
W. A. RAFFERTY....Morocco, Ind.
TOMMY BROOK....Camp San Saba, Texas
SAM FULLERTON, Jr....Miami, Okla.
J. J. HENDREN....Fowlerville, Mich.
THOMAS McCROSKEY, Jr....Mentor, Tenn.
E. W. SERRELL....Larkspur, Colo.
JAMES E. NUGENT....Kansas City, Mo.
17th Floor Bryant Bldg.
J. GARRETT TOLAN....Pleasant Plains, Ill.
MYRON M. FUERST....Pine Plains, New York
D. T. WARNER....Dayton, Ohio
140 Patterson Rd.
DeWITT R. MALLORY....Hampton, Iowa
W. A. HOPLEY....Atlantic, Iowa


Records from feeders who reported on cattle on feed on both April 1 and Jan. 1 show that these feeders marketed more cattle in the January-March period than they planned to market on Jan. 1. The number of cattle still on feed April 1 that had been on feed Jan. 1 was 13 per cent smaller than the number that feeders reported in January they expected to have on feed April 1.

—o—

NEW MEMBERS FOR MARCH, 1946

**Alabama**
N. B. Hurston, Hurston Farm, Box 323, Tuscumbia

**Arkansas**
Stanley McBride, Clarksville
H. B. Shaw, Clarendon

**California**
Dr. A. B. Cliff, 201 S. Marengo Ave., Pasadena
Hershey & Epps, Bakersfield, Oildale
Erva Radley, Madera
Robert C. Hunter, Box 168, R. No. 1, Paso Robles

**Colorado**
Paul G. Dawkins, R. No. 2, Box 233, Fort Lupton

**Georgia**
Dr. L. C. Allen, Hoschton
Ralph James Beaty, R. No. 3, Pavo
Grover Thomas, 711 W. Peachtree, R. E.

**Florida**
Neil F. Lou, Brooksville
Carl L. Hill, Gifford, Idaho

**Illinois**
Erdman M. Burdette, Geneseo
Crews & Bilbrey, Arcola
Wilman E. Davis, R. No. 2, St. Anne
Jessie E. Fisher, 1014 N. Logan Ave., Danville
Scott B. Greene, Jacksonville
W. E. Gregory & Son, Atwood
Sammie Harrell, Carthage
Ernest Jacobson & Sons, Morris
Conrad Johnson & Sons, Princeton
Jack Joenis, Rewman
Adam McWilliam & Son, Toulon
William Morris, Aledo
Tracy Morris, Aledo

(Please turn to page 80

# A Record Aberdeen-Angus Auction Year

## The Average to date is $560.32 on 3,491 Head

By COLIN KENNEDY

THE greatest Aberdeen-Angus merchandising year in the history of the breed is just past the half-way mark. On the first fifty-one auctions held since January 1st a total of 3,491 cattle have gone through the ring at an average of $560.32 per head. With some forty-six sales to be held in late May and June, plus a few earlier sales on which complete figures are not yet available, it is not likely that this average will show much of a decline for the year. For there are some sales coming up in the next few weeks which promise to be top-notchers.

From the standpoint of cash-in-the-pocket for breeders and owners the current sales season is making new breed history. While the Aberdeen-Angus breed boasts a higher average—the $705.00 figure of 1920—many of the older breeders remember, with regrets, that this figure was made largely on a promissory note basis. Today's average is a cash-on-the-barrel-head proposition. Also on the constructive side today is the fact that there is very little speculative buying for quick re-sale, such as was the case a quarter century ago. From the standpoint of high net returns 1946 is the banner year of the breed.

### Top 10 Sales Spring 1946

The top ten sales of the 1946 sale season to date follow. The final standing for the 1946 circuit will be published in the July JOURNAL.

| | | | |
|---|---|---|---|
| *1. | S. C. Fullerton | $5,614.00, av. on | 56 head |
| 2. | National Sale | 1,501.00, av. on | 203 head |
| 3. | Ralph L. Smith | 1,240.00, av. on | 53 head |
| 4. | Wilton Farms | 948.00, av. on | 48 head |
| 5. | Eastern Regional | 906.00, av. on | 100 head |
| 6. | Penney & James | 791.00, av. on | 64 head |
| 7. | Bowdish Brothers | 758.00, av. on | 34 head |
| 8. | C. E. Reed | 727.00, av. on | 33 head |
| 9. | Mercer County | 689.00, av. on | 97 head |
| 10. | National Western | 561.00, av. on | 56 head |

*A world's record for all breeds.

The present average of $560.32 per head compares with an average of $367.00 per head at the mid-year mark in 1945. This is an increase of thirty-five per cent over a year ago and thirty-six per cent over the $355.00 average for the same period in 1934. Compared to the January-to-July average of 1943 current figures show a twenty-seven per cent gain. Part of this advance can be laid to a generally higher quality of cattle offered in many of the sales; never before has buying been on quite as selective a basis as it is at present. Good individuality and good breeding is being sought by breeders everywhere and is commanding a premium. Never before have so many breeders been on the lookout for top herd bull prospects or for females of popular families that will strengthen their herds. On the other hand cattle of lesser quality have been pulled along by this advance, probably not in quite the same ratio, but still enough to make them look higher in price, actually, than some of the prices paid for really top females and bulls.

With reference to the current strong demand for Aberdeen-Angus one well known breeder has made this deduction: "The pure bred live stock business is about the only field of effort left which has not felt the heavy hand of government restrictions. A man can still produce, buy or sell—using his own judgment and taking his chances. In pure bred Aberdeen-Angus the old law of supply and demand is still operating without hobbles and the price is being set on this basis."

In the first fifty-one sales of the 1946 spring sale season 918 bulls have sold for an average of $669.63 compared with the $366.00 average paid last spring. This is a gain of forty-five per cent. The average on 2,573 females is $521.32, an upturn of twenty-nine per cent over the 1945 average.

Top bull price so far this year is $35,000.00 and the female top $21,000.00, the latter a new breed record. These tops compare with $10,600.00 and $15,000.00 respectively, made in the 1945 spring sale series and the $40,000.00 and $8,100.00 tops in the same period of 1944. The 1946 sale season has been characterized by the large number of top females selling in the four and five figure level.

—o—

### CARL OLDSEN ON SICK LIST.

The many friends of the genial Carl Oldsen, American Aberdeen-Angus Breeders' Association fieldman in the west, will be sorry to hear that he has been taking an enforced vacation at St. Luke's Hospital in Denver, Colorado. The nature of Carl's illness is not definitely known, but seems to be in the nature of an infection in the blood stream. First noticeable at the Montana sale Carl passed it off as an arthritic condition, only to be taken down later with a very severe illness.

Latest word is that satisfactory recovery is being made but that Carl will have to take it easy for some time to come.

—o—

### LEGUME PASTURE SAVES SCARCE CORN.

Calves on summer legume pasture alone before grain feeding starts make more profitable gains than those getting liberal grain feeding during the pasturing period. A beef cattle feeding project conducted by the Michigan State College Agricultural Experiment station revealed those results, G. A. Branaman of the animal husbandry department reports.

"You can save corn and carry on a profitable cattle finishing program at the same time. By the use of legume pastures for 60 to 100 days before calves are put on grain, higher profits are possible," Branaman says.

The experiment is being repeated this year to prove results, and winter dry-lot feeding findings correspond well with figures gained last winter.

Selected lots of calves were given different feed throughout the dry-lot feeding period, and when the pasturing phase was reached, the calves likewise were rationed differently.

The most profitable lot was fed liberally on corn silage, supplemented with soybean meal, hay and limited corn during the winter. The calves gained 1 2/3 pounds daily per animal at a cost of 11 cents per pound gain. In the summer, this lot was pastured on red clover, alfalfa and brome grass for 60 days without grain feed at a cost of slightly more than 5 cents per pound gain. In 94 days of grain finishing starting in July, these calves gained almost 2½ pounds daily at a cost of 12½ cents a pound. The sale value per 971-pound steer was $32.42 per head above cost of feeder calf and feed.

—o—

### NEW MEXICO BREEDERS ORGANIZE LIVE STATE ASSOCIATION.

Newest and lustiest of the state Doddie organizations is New Mexico Aberdeen-Angus Cattlemen's Association organized recently in a meeting at Las Vegas. It hasn't been so long back that this good cattle state was considered the exclusive property of another beef breed. But the Blocky Blacks are moving in rapidly, thanks to active boosting by some live-wire cattle people, and the Aberdeen-Angus are really going places.

Taking in both pure bred and commercial producers the New Mexico organization has as its first president Millard Walton, of Raton, who has done much to push the Blacks in the Southwest. Jack Smith, of Des Moines, New Mexico, is vice-president; Mrs. Bill James, of Taos, is secretary and Jim Burns, of Nara Visa, is treasurer.

The board of directors is composed of James A. Gowdy, Arch; D. C. Bryant, Animas; Jim Burns, Nara Visa; R. R. Huttson, French; W. H. James, Taos; and H. B. Morris, of Berino. In addition the charter members include Ray Leach, Cameron; Dr. William Hatcher, Cimarron; Lewis Kinkead, Tucumcari; Wayne Burford, Clovis; Jim Watts, Nara Visa; Robert Walton, Raton; and Jack Burns, Nara Visa.

Plans are under way for an early winter sale of registered bulls and commercial heifers. In the meantime the New Mexico Aberdeen-Angus group will devote much effort to helping 4-H and F.F.A. members secure good Black calves.

Aberdeen-Angus breeders in adjoining states, both pure bred and commercial, are cordially invited to affiliate themselves with the New Mexico Association, Mrs. James reports. "Regional sales are planned for different parts of the state to make available to both large and small ranchers, and dairy farmers, the finest in Aberdeen-Angus breeding."

### So You Know Your Steaks ?

**Just to test the steak-identifying ability of JOURNAL readers the cuts on the opposite page have been prepared with the aid of the National Live Stock & Meat Board. City folks who haven't seen a good steak in four years are not eligible to compete. To see how many of these beef cuts you have missed** **turn to page 82.**

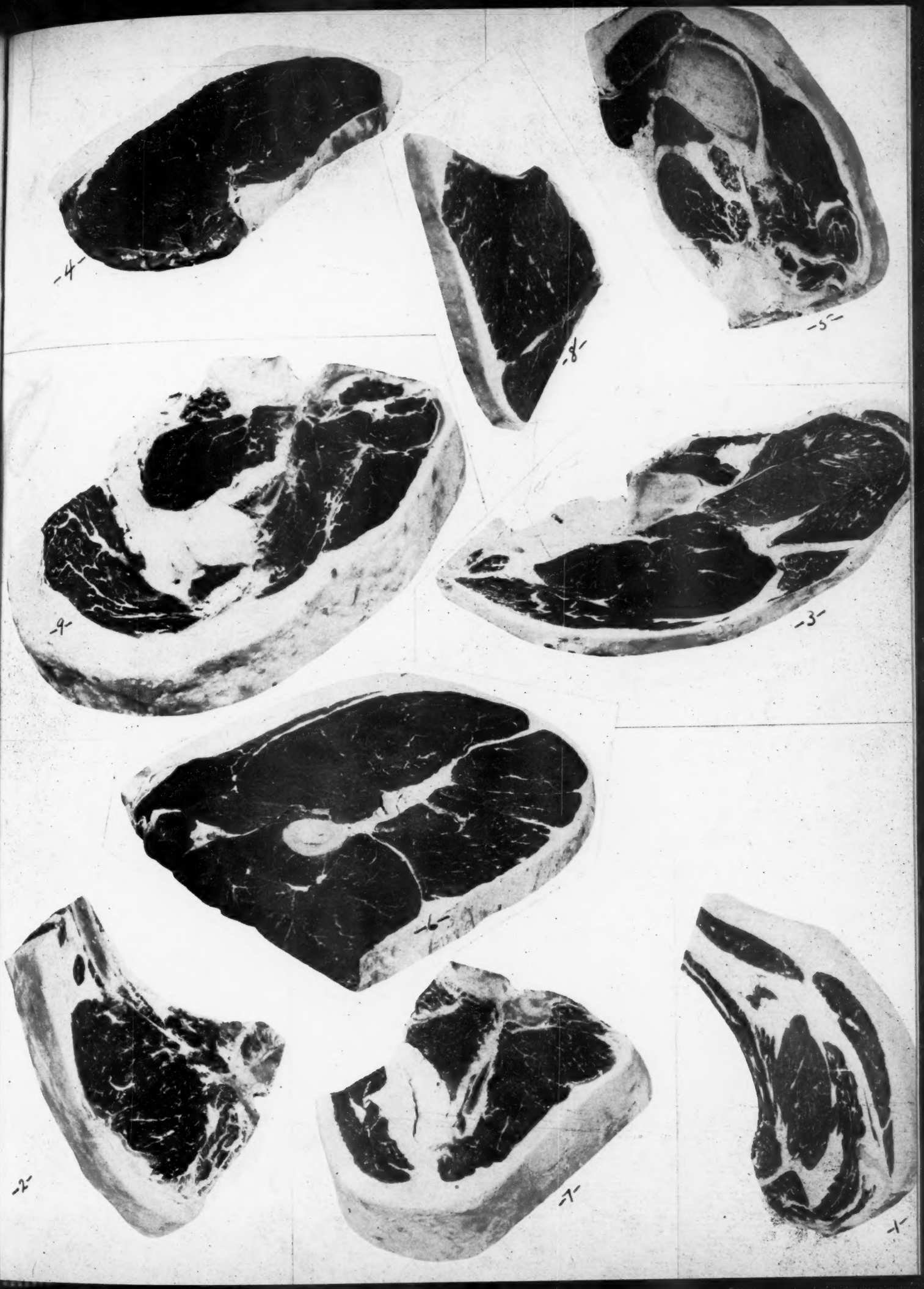
-4-
-8-
-5-
-9-
-3-
-6-
-2-
-7-
-1-

# EDITORIAL

**BIBLE THOUGHT:**
Then said Jesus to them again, Peace be unto you: as my Father hath sent me, even so send I you. And when he had said this, he breathed on them, and saith unto them, Receive ye the Holy Ghost. Whosesoever sins ye remit, they are remitted unto them; and whosesoever sins ye retain, they are retained.
—St. John 20:21-22-23.

## "False Report" ? ? ? ?

Attention of all breeders has been called to the "Flash" report sent from this office concerning the resignation of Mr. Tomhave. Mr. Tomhave did not resign according to the "President's Letter" in Volume 4, Number 5 of the News Bulletin, which stated that Mr. Tomhave had not resigned but had written a letter in which he stated that his services as Secretary of the Association would no longer be available after this year.

President Clark further states that Mr. Tomhave's letter was in no sense a resignation and was written in order that the Board of Directors might begin looking for a man to recommend for the place when the present Secretary's term expires.

On page 68 of this issue is a report of the Board of Directors in which Mr. Clark states "The Board of Directors decided that definite action on the selection of a successor to Mr. Tomhave should be taken at a Directors' meeting to be held on June 27th."

We suppose that had Mr. Tomhave given the Board the customary two weeks' notice that his letter would have been deemed a resignation. However, since more than six months' notice was given we erred in designating the letter a "resignation" in our Flash to our readers.

We fully expect that the question, "When is a resignation a resignation?" will take its place alongside other age old questions such as "How far is Up?" or "How many angels can stand on the head of a pin?" or "How Far is East?"

**Quoting Webster—Resign—v.i., 1—To surrender an office or position; obsolete, to abdicate; specific, v.s. To retire or withdraw (from an office) formally.**

## Grassers at $18.00!

**From San Angelo, Texas, via Associated Press, comes the story of the sale April 24th of thirty-four head of yearling Aberdeen-Angus steers, just off grass, for $18.00 per cwt. They were bred by Foster Rust, San Angelo cattleman, and sold to a feeder at Newark, Ohio. These record-selling Doddie yearlings averaged 664 pounds and grossed the Texas breeder $119.52 per head or $4,063.68 for the carload. It pays to raise Aberdeen-Angus!**

## Our Cover Picture

**When Tex Cavanaugh, of LaGrange, Illinois, dropped in at the Corn Belt Breeders' Sale at the D. K. Roth Farm, Gibson City, Illinois, he found two photogenic subjects for his trusty camera. One was supplied by Nature in the form of a late spring snow storm. For half of the other half of the JOURNAL cover picture Tex brought the subject with him, his six-year old daughter, Juanita. It was Juanita's first encounter with the Doddies, and the result was one of the cutest Aberdeen-Angus pictures in some time. It also resulted in Juanita joining the list of prospective Doddie herd owners—she's saving her allowance to buy a calf!**

## *President's Letter*

## To the Members of the American Aberdeen-Angus Breeders' Association

In view of the "Flash" sent out by Mr. Fred Hahne in regard to the resignation of Mr. Tomhave as Secretary of the Aberdeen-Angus Association, I would like to make a correction regarding the statement attributed to me.

Mr. Hahne called me on the telephone and asked if Mr. Tomhave had resigned. I told him that he had not, but had written me a letter in which he stated that he would not be available as Secretary of the Aberdeen-Angus Association after his present term expired. I repeated this several times as I did not want any mistake to be made.

As soon as I received the "Flash" I called Mr. Hahne and called his attention to the error as to Mr. Tomhave's resignation and asked that he correct it in the next issue of the Aberdeen-Angus Journal. I have been unable to find where he has done so, and in order to keep the record straight I wish to inform the membership of the statement made by me.

Mr. Tomhave's letter was in no sense a resignation and was written in order that the Board of Directors might begin looking for a man to recommend for the place when the present Secretary's term expires.

JULIUS G. CLARK
President.

## "500th" and "The Gang" at Tolan's

To operate a farm the size of J. Garrett Tolan's establishment, and especially with a herd that numbers in the hundreds, requires help, and good help. Pictured with Eileenmere 500th are a few of the boys doing a grand job in feeding and developing the Eileenmeres that will be showed this fall and the Eileenmeres that will sell on June 17th at "The Cattleman's Holiday Sale". At the extreme left is John Tolan and at the halter is Arnold "Tex" Spitzer. We are sorry that we are unable to identify the others and we missed "Old Jake", where was he? Countin' the calories for the next feedin', we'll betcha!

# LeBaron

*Presents* **"The Model Bull!"**

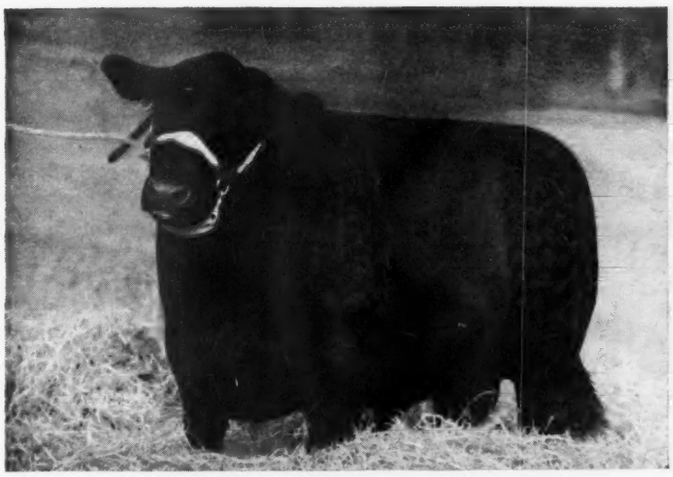

## LeBaron Epponian 738145

**One of the battery of herd bulls in service in LeBARON'S "QUALITY" HERD. Individually great, and carrying the blood that has made the breed supreme.**

*and his Pedigree*

| | | | |
|---|---|---|---|
| Sire: **Epponian 6th of Broadview 596458** | Epponian of Rosemere 8th 478362 | Eileenmere 61st 450556 | Eileenmere 32d 428072 |
| | | | Ectessa 370351 |
| | | Epponia C. B. 2d 452209 | Prizemere 32d 369132 |
| | | | Epponia C. B. 333884 |
| | Glamorous Barbara of Wickwire 523161 | Evilesco of Page 458268 | Revolution Blackcap 413704 |
| | | | Early Verdict of Kinermony |
| | | Barbara Glencarnock 4th 474866 | Revolution 16th 398669 |
| | | | Barbara Glencarnock |
| Dam: **Blackbird 5th of Winton 595057** | Enfileen's Bandolier 2d 510436 | Blackbird Bandolier of Page 414212 | Glencarnock Revolution 6th |
| | | | Blackbird Harrison 6th |
| | | Enfileen of Northlane 2d 471882 | Prizemere 12th 292560 |
| | | | Enfileen 377800 |
| | Blackbird of Sherwood 546746 | Everald of Briarcliff 463319 | Envidon of Glencarnock |
| | | | Esmeralda Glencarnock 2d |
| | | Blackbird of Northlane 5th 546744 | Northlane Eribard 3d |
| | | | Blackbird of Page 7th |

**Watch for Sons and Daughters of this Bull at coming shows and try to buy some at future sales. We have never had in service a bull, whose future record as a sire looked more promising.**

## LeBaron Farm
## Warrenton, Virginia

MR. and MRS. LEON COTNAREANU
Owners

DAVE SUTHERLAND
Manager

# Good Bulls make Good Auctions

## A Review of the Ralph Smith and Penney & James Sales

By COLIN KENNEDY

TWO SALES of much interest to students of Aberdeen-Angus breeding were held in mid-April in western Missouri. The sales were held by breeders who are newer in the business. But in both cases the herds have been founded on the basis of good females, coupled with the use of the best bulls which the owners could secure. This refers to the herd of Ralph L. Smith Farms, Lee's Summit, and to the herd of J. C. Penney & Orin L. James, of Hamilton. The results are worth studying.

The Ralph Smith sale of April 15th was the first draft of cattle from this newer herd. Here the feature attraction was the services of some of the best known bulls of the breed—the $40,000.00 Prince Eric of Sunbeam; the $31,000.00 Prince Sunbeam 46th; Eileenmere 711th; the $20,000.00 Envious Emulous; Prince Elgon; and others. The general average on the fifty-three lots of cattle sold was the very satisfactory figure of $1,240.00. Although it was a wet day and muddy underfoot the tent-filling crowd present, and representing many states, proved that it was interested in good cattle and not in the weather. The parade of the impressive battery of herd bulls prior to the opening of the bidding was alone worth the trip.

Top of the sale at $10,100.00 was the first son of "Prince Eric" to sell at auction, Prince Eric of Ramoore. A first prize winner at Ft. Worth, this promising youngster went to the herd of Roy D. Miller & Son, Fayette, Missouri. The dam of this bull is worthy of mention, being a daughter of Eston of Quality and a full sister to the dam of Burgess Eston 3d in the Raona herd in Michigan.

Top female of the auction at $4,100.00 was the Maid of Bummer Miss Burgess cow, Miss Burgess 117th, a granddaughter of Bell Boy M. K. and carrying the service of Envious Emulous. Seven years old, the grandam of the $8,000.00 heifer sold in the 1946 National by L. L. O'Bryan, she is real foundation material and went to Ingelridge, Ellerslie, Charlottesville, Virginia.

Of the cows and heifers bred to Prince Eric nine head brought $13,625.00, an average of $1,512.00 to top the sale. Included were two over the $3,000.00 mark; a Blackcap daughter of Blendmere Woodlawn, now in the J. F. McKenny herd in Missouri, out of a line bred General 6th of Page dam and going for $3,400.00 to Paul Grafe, Santa Paula, California; the other at $3,100.00 a Ballindalloch Georgina sired by Applewood

(Please turn to page 81

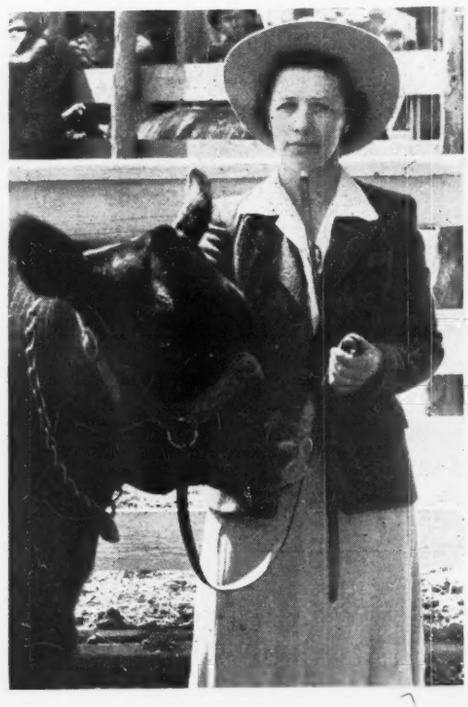

**Mrs. Orin James with her $4,000.00 heifer, the top of the Penney & James sale. Buyer was Thousand Hills Farm, Kirksville, Missouri. Below: The $10,100.00 Prince Eric of Ramoore, tops the Ralph Smith sale, going to Roy D. Miller & Son, Fayette, Missouri.**

**A PICTURE REVIEW OF THE MISSOURI SALES —(1) Buyers from ten states were present April 15th at the draft sale of Ralph L. Smith Farms, Lee's Summit, Missouri. (2) J. C. Penney takes the microphone to welcome an over-flow crowd to the Penney & James sale at Hamilton, Missouri. (3) Some serious ring-side business is in progress during the Smith sale; facing the camera is George Cooper, manager of the Smith Farms. (4) Mutual congratulations are in order between J. C. Penney, right, and his partner, Orin James. (5) Looking the part of a top herd sire the $40,000.00 Prince Eric of Sunbeam is presented to the public at the Smith sale. (6) Oregon visitors to the Missouri sales in the persons of Mr. and Mrs. Sherman Guttridge, of Prairie City. (7) Fender-top tables are being used by R. H. Schlesinger, Charlottesville, Virginia, Dorman Huggins, of Bowling Green, Kentucky, and Sam C. Fullerton, Miami, Oklahoma, at the Penney sale lunch hour. (8) "Nice going, boss," could be the word to Ralph L. Smith from the Misses Moran and Todd of the Smith office force. (9) Some of the buildings of the Smith Aberdeen-Angus headquarters. (10) The "Home Place" of J. C. Penney at Hamilton, Missouri.**

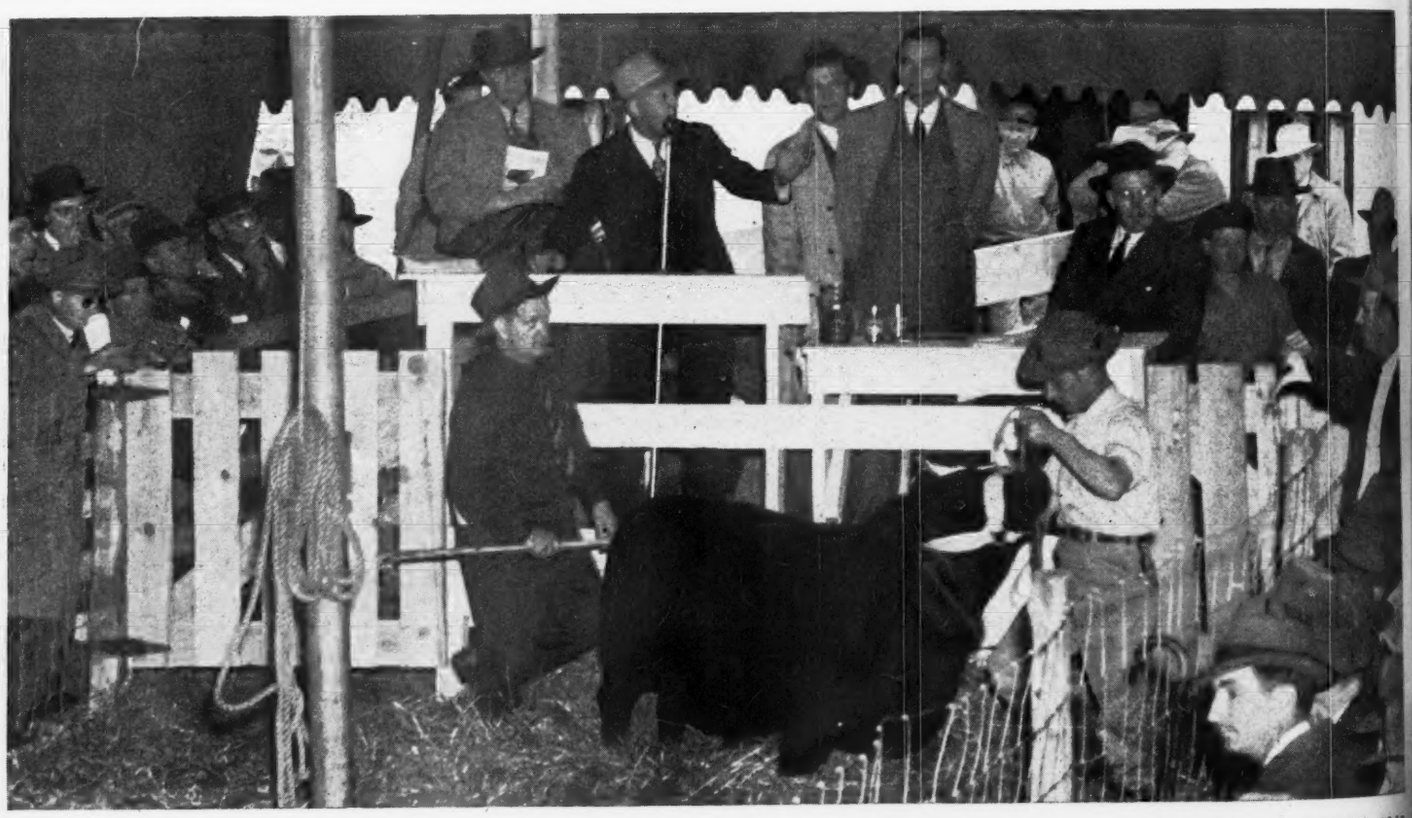

ales

Burgess
aughter
service
old, the
d in the
e is real
elridge-

Prince
an aver-
Included
a Black-
wn, now
ouri, out

→

RI SALES
sent April
th Farms,
takes the
wd to the
ssouri. (3)
ress during
ge Cooper,
congratula-
right, and
e part of a
ic of Sm-
th sale. (6)
the persons
rairie City.
R. H. Sch-
n Huggins,
. Fullerton,
h hour, (8)
o Ralph L.
f the Smith
f the Smith
he "Home
Missouri.

e dam and
fe, Santa
3,100.00 a
Applewood
to page 81

## Letters to the Editor

Another convert to the Doddies is W. S. Shaw, of Franklin, Texas, who with Bill Shaw operates the 10-2-4 ranch in Robertson county. "I have raised white face, tan cattle and Brahma cattle for ten years. There was a lot of expense to the Brahmas and they were hard to keep and the white face cattle were too sickly for this section. So", he relates, "I started out getting pure bred Aberdeen-Angus. I am very glad to have the Blacks in my pastures. They are ideal cattle and the growing breed of this nation.

"In making my purchases I tried to get good ones. At the Houston Fat Stock show I bought two females and one of these heifers was the sister of the grand champion of the show. The other heifer was first in her class and was bought from the Alford herd at Paris, Texas. At the stock show in Fort Worth I bought as good a heifer as I have ever seen. She was a sister to the champion cow of the show and was from the Corbin herd in Oklahoma. The other cows in the herd have come from the good breeders of this section. My bulls are of Sunbeam and Lonjac breeding.

"I want to leave this thought with all people who raise cattle: if you are looking for real beef type in calves or steers get Aberdeen-Angus. They are the best I have found. And I have found that it takes as much time and feed to care for a scrub as it does to handle good ones."

●

"We are new breeders and are just starting our Aberdeen-Angus herd," writes Erwin Lewis & Son, of Champaign, Illinois. The Lewis foundation consists of four yearling heifers and one bred heifer bought at the Miller Brothers sale, at Arcola, Illinois. "For our herd bull we selected a good prospect from the Floyd Armstrong & Son herd at Tuscola, Illinois."

●

"The Breeders' Forum letters in the last JOURNAL were very good," in the opinion of Arthur Mallory of Hampton, Iowa. "Corn belt Aberdeen-Angus breeders should read and heed some of the things the range men are asking for in range bulls. The range men will pay $300.00 to $400.00 a round, in bunches, for bulls that suit them. At this price the average breeder can well afford to raise good bulls and have them in good condition. Any breeder that can't make money at the prices range men are paying for good bulls is operating wrong somewhere along the line."

●

Plans for the great Palermo Aberdeen-Angus show in Argentina, built around sons of an American sire, are contained in a letter and a JOURNAL subscription from Manuel Alfredo Vetrone, of Buenos Aires.

Writes Senor Vetrone: "I am preparing several sons of the American sire, Bethel Blackmar, for the next Palermo show in August. This sire is producing some wonderful calves at my cabana, 'La Mora'. So this will serve as notice to watch for them."

●

That veteran herdsman from Bonnie Scotland, Jimmie Duff, advies us that his new address for the JOURNAL is now Hair Farms, Summerville, Georgia. "Hair Farms has a real herd of breeding females, 125 head. I have just returned from the Montgomery Show and Sale and am proud to say that Hair Farms now owns Highland's Mickey, as well as his son, General of Falling Waters. We hope now to have the combination in both bulls to do a real job in the breeding herd. In my opinion 'Mickey' is a top bull in anybody's herd."

●

"I am a senior in high school and a Future Farmer of the Bakersfield chapter," reports Leslie Combs, of Bakersfield, California. "I am just starting in the Aberdeen-Angus business. I bought a pure bred heifer last summer from J. E. Jordan, of Woody, California. Her name is Blue Ridge Blackness and she is due to calve in June to the service of Prizemere 481st.

"I recently bought two pure bred heifers, ten months old, from Hacienda de Los Reyes, of Selma, California, and have the breeding privilege for these two heifers to the bull, Bar Woodlawn, the chief herd sire at this ranch. By the time I am through college I hope to have a small herd of top quality pure bred Aberdeen-Angus cattle."

●

Use of Aberdeen-Angus bulls on cows of other breeds is a standard method of getting into the Doddie businesses. And this is the method being followed by Dave Christian, of Big Spring, Texas.

"There are not many Aberdeen-Angus cattle close to me," Mr. Christian writes. "I have only a small place, running fifty to sixty cows, mostly of Durham breeding. I have been told by several cattlemen that Aberdeen-Angus bulls crossed on these cows produces a very good calf. So I am trying it. This is my first year I have ever owned an Aberdeen-Angus. I have two bulls bred by Tommy Brook. I also intend to put in a few Aberdeen-Angus cows as a starter."

●

"There was a very blue day here recently for Monocacy Farms and other lovers of the best in Aberdeen-Angus cattle, when old Chain 9, Elba of Glencarnock 47th, was sent to the butcher at the age of seventeen," writes Dan Wight, of Frederick, Maryland. "This is one of the old cows that the late Senator H. D. Miller, then president of the American Aberdeen-Angus Breeders' Association, referred to when he wrote in the JOURNAL of 1939, 'I saw at least two or three cows. . . . that were among the finest cows of the breed I have ever seen. Johnny Brown, Kershaw and others, pointed out a Glencarnock Elba cow that we thought was one of the tops of the breed in America.' Later that evening our good friend J. Garrett Tolan asked me to send her out to be bred to Eileenmere 85th on a calf for calf basis.

"Old Chain 9 was by Edward Glencarnock and out of Glencarnock Elba 2d, by Major of Wester Fowlis. Blackcap McGregor also appears once in her pedigree and Edward of Glencarnock twice.

"Though she is gone she leaves many fine producing animals in the herds of others, and in our own herd. That great judge of cattle, Peter McKenzie, bought for William Henning, of State College, Pennsylvania, a 1930 daughter of hers that was sired by her own son, Elvax of Page. Fred Leinback and Joe Vial, of the University of Maryland, had just bought one of her daughters that was later sold to Peter McKenzie. W. R. German, of Sparks, Maryland, has one of her daughters by Geneleric of Creswell that should be a fine producer. We have in our own herds her 1940 and 1941 daughters by Geneleric of Creswell that have been very good producers.

"However, the greatest contribution of Elba of Glencarnock 47th to Monocacy Farms was through her son, Elvax of Page, by imported Evaxus of Ballindalloch. Our finest herd of cows is made up of forty-three daughters of this bull out of the old Glencarnock cows. Elvax is the grandsire of Erian C. S. 2d, who won his class at the 1946 National Sale of Cold Saturday Farm.

"A shiny brass tag with '9' on it hangs in our office, but I am not sure that I like to look at it."

●

"I bought the first Aberdeen-Angus cattle I ever saw from Frank Lillie, of Sherwood, North Dakota," relates the veteran Canadian breeder F. R. Cathro, of Calgary, Alberta. This foundation more than forty years ago of the now well known Casa Loma herd was headed by the bull Justinus 51862, calved in 1901 and bred by Alex Spear, of Tipton, Iowa, and the cow White Cloud Mabel 43631, then a five-year old and bred by F. C. Edwards, of Oakville, Iowa.

"A few weeks later," Mr. Cathro recalls, "the cow Edgwood Errolline 2d 39031, bred by Palmer and Palmer, of Princeton, Illinois, was added to the herd. This latter addition, whose sire and dam had both been bred by H. W. Elliott, of Missouri, produced eleven calves for me, the first five of which were heifer calves sired by Justinus. When I bought her she had a heifer calf at foot, Young Errolline, who produced fourteen calves for me."

The other foundation cow, White Cloud Mabel, produced 16 calves for Mr. Cathro. And then she quit. "I kept her around for more than a year hoping that she would produce another calf. Instead she put about 200 pounds of flesh on her own ribs and I never knew until then that I had such a handsome cow. I took her to the stock yards when she was twenty-one years, ten months old. Of course I didn't brag about her age, but just left her to be sold. When I got my returns a few days later it looked like they had sold her in the baby beef class. Anyway, there was no female of any class that sold higher for several weeks before and several weeks after.

"White Cloud Mabel's first two calves were bulls and her third was a heifer, Casa Loma Mabel, who produced thirteen calves. Her fourth calf was also a heifer, Casa Loma Mabel 2d, who produced fourteen calves. In other words old White Cloud and two of her daughters produced a total of forty-three calves.

"The progeny of White Cloud Mabel and her two daughters have spread across Canada from Ontario to Vancouver Island and from the Bulkley and Saskatchewan rivers in the north to the St. Mary in the south. In the United States descendants of these foundation females are found in Maryland, New York state and Pennsylvania, and from Illinois and Iowa to Colorado, Idaho, California and Washington, as well as other states."

Good blood breeds on, Mr. Cathro points out, for descendants of these cows have made good records in show and sale rings from the Royal in Toronto to the Southwestern Exposition at Fort Worth. "It must be over thirty-five years since we first started selling at the Calgary Bull Sale and the progeny of these cows have made a good record here, both cattle from my own herd and in herds to which I sold cattle.

"I didn't have any bulls left for the 1945 Calgary sale but of the 144 or 145 bulls catalogued five of the top twelve, including the champion, traced back to these cows. Of the top seventy-one bulls in the sale eighteen per cent carried the blood of White Cloud Mabel and her daughters."

Quite a record for one Aberdeen-Angus cow, bred and raised in Iowa, sold into North Dakota and then into Alberta!

H I STOCK FARM'S HERD was established several years ago by the purchase of some of the finest, well bred cattle I could buy. The Bandolier and Bardolier strains were predominant. My business here in New York has such after-war ramifications that I can no longer give as much time to the H I Stock Farm as I should; and an absentee stockman I never planned to be and don't care to be—the Herd is also too good for that. So after much "yessing" and "noing" myself as to what to do, I have decided that a dispersal sale will be the best way to handle matters. It is with mixed feelings that I make the announcement below. After all, no one can be about such a herd of cattle, as I have been a good deal, without getting much attached to it. Still, a person must be around sufficiently, so as not to lose touch, and I just don't seem to have the physical time to attend to my affairs and keep in touch with the cattle, too.

*Complete*

# Dispersal of the Aberdeen-Angus Herd

*at*

**Saturday** 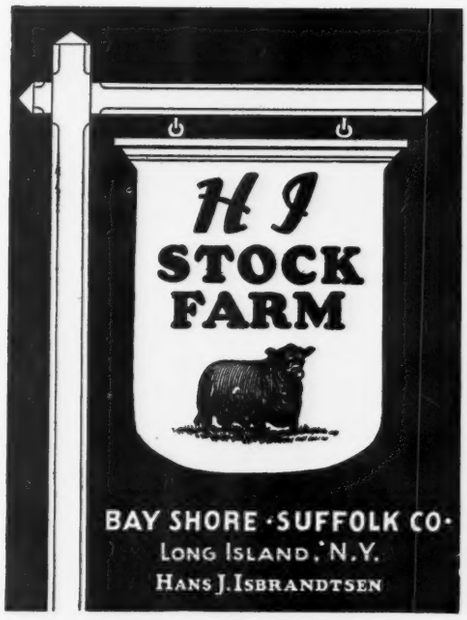

**June 29th**

## Bulls

Included will be KEDAR BANDOLIER, the 1940 International Junior Champion, by BANDOLIER of ANOKA, the 1931 International Junior Champion; HOTHER'S BARDOLIER, by Black Bardolier; HOTHER'S BLACK BARON, by Kedar Bandolier; and a few other young bulls, choicely bred, well grown, but not pampered.

## Females

About FORTY GOOD YOUNG COWS, mostly with Calves at side or due to calve; twenty-four 1944 Heifers bred to our TOP BULLS; and twenty-four 1945 Open Heifers, that are a beautiful group. Included are many show-type cattle. All will be in excellent breeding condition, but none are fitted for show. You will buy them worth the money.

*Catalogs* — *Details*

Complete details will appear in the June issue of the JOURNAL. Write, at once, to the address below, for a copy of the catalog; and plan to make early hotel reservations. BAYSHORE is one hour from the Pennsylvania station, and trains will be met at BAYSHORE to take you to the farm.

**HANS J. ISBRANDTSEN**

**26 Broadway** **New York City 4, New York**

## 25 Years Ago

**Selected from the columns of the Aberdeen-Angus JOURNAL of May, 1921.**

W. S. Acton, Lewistown, Montana, was the heaviest buyer at the W. H. Cooper Sale, Hedrick, Iowa, taking eleven head. The average was $603.00 on fifty females.

The first annual sale of the Ohio Aberdeen-Angus Breeders' Association at Columbus resulted in a $135.00 average on forty-nine head. E. A. Schwarm, Loogootee, Illinois, bought the top cow for $305.00.

Top of the 1921 sale season at $4,000.00 was Blackcap Revolution, the great show son of Earl Marshall. This price was paid by J. D. McGregor, Brandon, Manitoba, at the Escher & Ryan sale held at Manning, Iowa. The eighty-eight head averaged $494.00. Top female at $1,800.00 was Pride Perfection 9th, an Earl Marshall daughter, going to John Fitch, Lake City, Iowa.

The Donohoe-Cash sale at Williamsburg, Iowa, resulted in an average of $520.00 on fifty-two head. Another good sale was that of Carl A. Rosenfeld, Kelley, Iowa, with a $484.00 average on forty-one head.

Next to bovine T. B., contagious abortion, was the most serious disease faced by cattlemen, wrote Dr. G. H. Robert, of Purdue University. Worse still, the malady appeared to be gaining ground.

Judge S. C. Fullerton, of Miami, Oklahoma, was named president of the Oklahoma Aberdeen-Angus Breeders' Association.

Ed Hall, of Mechanicsburg, Illinois, Aberdeen-Angus breeder and feeder of International carlot fame, was a visitor at the JOURNAL office.

Top yearlings in Chicago were bringing $8.25 per cwt.

During 1920 there were 1,000 sales of pure bred cattle—the three beef breeds and four dairy breeds—in which 57,000 head brought $27,000,000. Averages ranged from $372.00 for Holstein-Friesians to $705.00 for Aberdeen-Angus.

Officers of the Iowa Aberdeen-Angus Breeders' Association were J. M. Tudor, Iowa City, president; R. W. Plummer, Marshalltown, vice-president; and E. T. Davis, Iowa City, secretary-treasurer.

Herd bulls in service in the Escher & Ryan herd, Irwin, Iowa, were Earl Marshall, Eston of Denison and Blackcap Revolution.

Fire at the fair grounds at Iowa City, Iowa, destroyed sixty head of cattle from the D. J. Leeney & Son herd of Oxford, Iowa. The cattle had been brought to Iowa City for a production sale.

E. M. Dale, a new breeder of Blythedale, Missouri, wrote that he was getting started in the business with four good cows and a half interest in the bull, Epistos Again.

John Beaton, herdsman of French Broad Farm, Dandridge, Tennessee, who had fitted two consecutive International grand champion bulls, was visiting old home scenes in the Spey valley of Scotland.

The story of William McCombie, of Tillyfour, by Robert C. Auld, was running serially in the JOURNAL.

Pathe News filmed the landing of the Carpenter and Ross importation of Aberdeen-Angus at Boston.

Forty-one lots averaged $245.00 at the John H. Fitch sale at Lake City, Iowa. Top was $1,525.00 for a bull.

Thirty-six Missouri counties were engaged in a better sire campaign.

George G. Clark, Worthing, South Dakota, reported an active spring bull trade.

John S. McClure, who was starting a new herd at Knoxville, Tennessee, purchased the well known show and breeding bull, Erskin of Quietdale, from Hess & Brown, Waterloo, Iowa.

—o—

### LIKES RESULTS FROM ABERDEEN-ANGUS BULL.

The transition from a dairy farmer to a beef cattle producer, by means of an Aberdeen-Angus bull, is not a new story—but is always an interesting one. Recently on the Chicago market Fred Bade, of Bremer county, Iowa, marketed fifteen head of crossbred Doddie-Holstein steers and heifers. They were short yearlings, averaging 812 pounds, and sold straight at the good price of $15.10 per hundred weight.

The Iowan likes the cross from an Aberdeen-Angus sire and his Holstein dairy cows but believes he would still rather have the straight Black breeding from the standpoint of net results and labor involved. For he is planning to go out of the dairy business because of the combination of the labor and feed shortages and it looks like another Aberdeen-Angus breeder in the making.

—o—

### MATHER-PELTON FARMS BUY NEW SIRE.

Mather-Pelton Farms, of Adams, New York, owned and operated by George and Eunice Pelton have purchased the coming two-year old bull, Globe Hill Magic Master 2d from Fuerst Stock Farm, Pine Plains, New York.

This is one of the top bulls produced at Fuerst Stock Farm in recent years. He is sired by Ankony Magician, one of the best sons of the well known Blackbird Barry. His dam, Four Winds Blackbird 2d, has had calves in the show barn almost every year.


**Hockhockson Farm**

. . . . Eatontown, New Jersey

Herd Sires
**Bandolier of Don Head 3d**
and
**Oldsfield Pride Eric 18th**

Visit our Farm and see the BULLS, the HERD, and the YOUNG STOCK we have for sale.

Accredited
Vaccinated Herd

**Dr. Robert A. Cooke** Owner — **Asher N. Schanck** Supt.

**Breeders of Quality Stock**

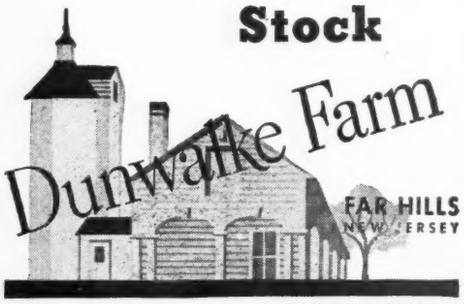


**DUNWALKE FARM, INC.** Owner — **C. DOUGLAS DILLON** President

**Sunnyside Farm**

. . . . . Herd T. B. and Bangs Accredited

The Calves by
**Burgess of Rufflands 742302**
Son of ANTELOPE GRENADIER G. R. 619-021, who is out of BONNIE BURGESS of BETHEL 554168

**Look Good**

Visitors are invited to visit our Farm.
"SEEING IS BELIEVING"

**Mr. and Mrs. Harry H. Neuberger**
Owners

Harry Long, Manager — Charles Long, Herdsman
RED BANK, NEW JERSEY

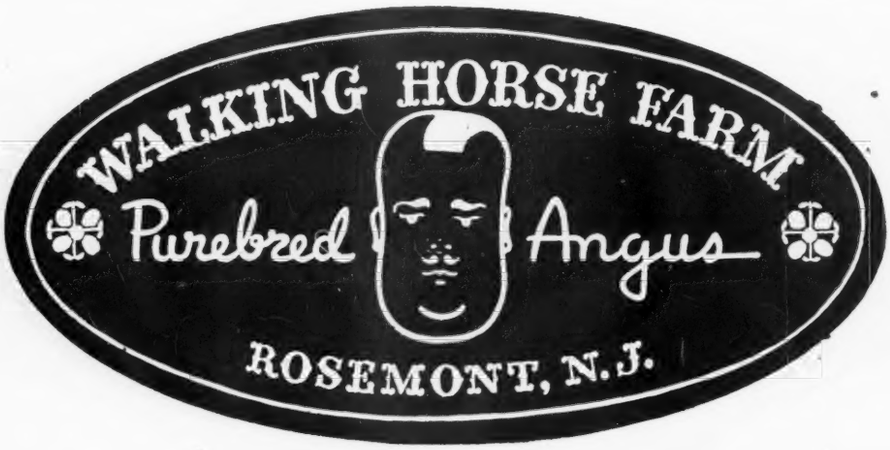

In 1943 her heifer was first prize senior calf and a member of the first prize get-of-sire at the New York State Aberdeen-Angus Show.

Mr. Pelton only returned last November from two years service in the South Pacific with the Navy. The Peltons operate a thousand acres of productive land near the shores of Lake Ontario and maintain a large dairy herd in addition to the pure bred Aberdeen-Angus herd. Soybeans and wheat are major cash crops. This is the second bull they have purchased from the Fuerst herd.

—o—

### NEW HERD BULL TO OHIO UNIVERSITY.

A new bull has been selected to head the Aberdeen-Angus herd at Ohio State University, at Columbus, Ohio. He is Bummer Burgess of Deer Creek 848577, purchased from Marvin Hinton, Commercial Point, Ohio. This bull is sired by Black Burger 2d 650039, the Swafford and Goodheart herd bull, a grandson of Black Prince of Sunbeam. Black Burgess of Sunbeam grandsire of the Ohio University bull, is now at the head of the herd of Mrs. Florence Heberding, Canfield, Ohio. Bummer Burgess of Deer Creek is out of a Maid of Bummers Miss Burgess cow, Miss Burgess 150th, now in the Ingleridge-Ellerslie herd, Charlottesville, Virginia. The bull was originally sold in dam by Goodheart Farms to Dean Godden & Son, Williamsport, Ohio, and Mr. Hinton bought him as a calf just a few days old. The sire of this bull, Black Burger 2d, was sire of the Ohio state champion bull in 1945 and many other prize winning cattle at last year's Ohio show. Among others he sired the grand champion bull at the Tri-State Show; reserve champion female at the Ohio State show and grand champion Female at Northeast Ohio last year. Bummer Burgess of Deer Creek follows such illustrious sires as Duke of Milburn and The Elite and the University is to be congratulated on obtaining a promising young bull with such excellent ancestry.

—o—

### ABERDEEN-ANGUS HERD TOPS MISSOURI PASTURE CONTEST.

The boys who are talking "weight for age" should get into a huddle with T. R. McCollum, of New Boston, Missouri, and some of the other Doddie boys in the "Show Me" state. For in winning the 1945 Missouri Beef Cattle project this Aberdeen-Angus producer turned out 507 pound calves in 189 days time. The McCollum Aberdeen-Angus calves in winning the Missouri championship averaged 2.25 pounds per day from birth to weaning age.

Mr. McCollum and his Blacks topped 255 Missouri commercial beef producers. A herd of thirty-seven high grade Aberdeen-Angus cows is maintained on the McCollum farm near New Boston, in Linn county. The Missourian likes his bulls thick and deep and buys good pure breds.

The cow herd is wintered on good bluegrass pasture and timothy hay, he reports. The summer pasture consists of plenty of lespedeza, bluebrass and red clover pasture. Plenty of pasture, available practically twelve months a year, means big calf crops, good gains and a substantial net profit when the calves are sold in the fall.

Other Missouri Aberdeen-Angus herds made a good showing. John Weaver, of Mercer county, in the western part of the state, had a 100 per cent calf crop from his forty Doddies and an average daily gain on his calves of 1.94 pounds per day. In eastern Missouri Edmond Harlan, of Huntsville, Randolph county, had a 100 per cent calf crop in 1945 and the very good average daily gain of 2.06 pounds on his Black babies.

—o—

### TESTS SHOW BROMEGRASS NEEDS MORE NITROGEN.

A common expression among live stock men using bromegrass is that it becomes "sod bound" after a few years. Forage production declines and those cutting the crop for seed get yields as low as fifty pounds per acre.

However, recent University of Nebraska tests show that the crop does not become "sod bound" but is merely starving to death for want of nitrogen. Commercial brome raisers in Gage county, Nebraska, have found that straight brome, after three or four years of production, responds readily to an application of manure or other nitrogen fertilizer. The manure is applied in the fall or early spring.

However, best results were obtained in bringing back old brome stands by the use of commercial nitrogen fertilizer at the rate of sixty pounds per acre. University of Nebraska experiment station tests showed an increase from 54 to 239 pounds of bromegrass seed per acre by using nitrogen fertilizer and forage increase of as much as 542 to 4,028 pounds per acre. The average increase from the use of commercial nitro-


# H. & L. Farms
## Marlboro - - New Jersey

*Herd Sires:*

**Blakeford Major's Eric 634936**
**H. & L. Pride Eric 2d 796093**
**Oldfields Envious Ben 728841**

Herd T. B. and Bangs Accredited

HAROLD & DR. LOUIS WETTERBERG
Owners

MARTIN OLSEN
Supt. of Herd

**Visitors are Welcome** **Young Stock Available**


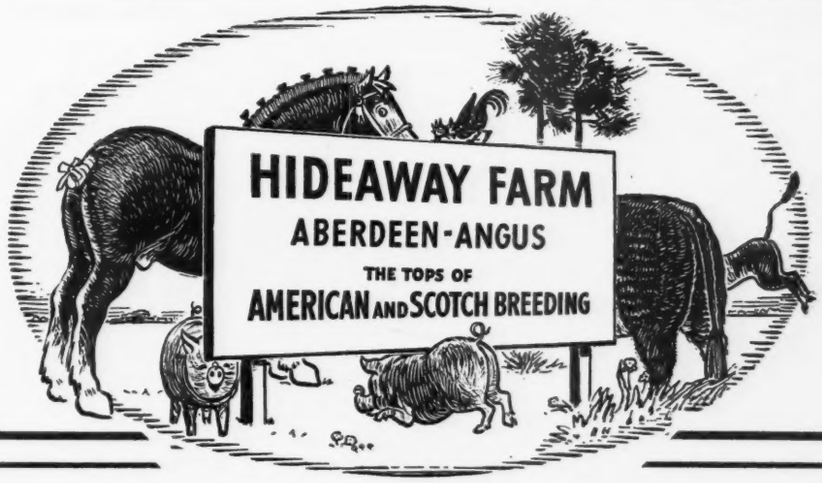



## A Salute to J. Garrett Tolan

In view of J. Garrett Tolan's approaching sale, we would like to express our great respect for his integrity as a breeder and our high esteem for his accomplishment. We wish him great success, and we hope some day to take our place beside him in competition.

W. G. MENNEN
President

SILAS THOMAS
Manager

CHESTER • NEW JERSEY

gen was 145 pounds of seed and 3,100 pounds of forage.

Tests were made with nitrogen applications starting at twenty pounds per acre and running up to sixty. Best results were obtained with applications between forty and sixty pounds per acre. By seeding a mixture of alfalfa and bromegrass, the former to supply the nitrogen, good bromegrass yields can be expected for five or six years before it is necessary to supply extra nitrogen.


# Dancote

. . . . . Herd Founded in 1920

## Now Offering

Three young Bulls and four real Brood Cows, all strong in the blood of REPEATER of WHEATLAND 9th, Grand Champion at Kansas, Missouri and New York State Fairs; First Prize at Iowa, Indiana and Ft. Worth.

●

**CLAYTON C. TAYLOR**

LAWTONS, NEW YORK


## Association Bulletin

(Continued from page 69)

Donald Movern, Gilman
Ralph C. Pansing & Son, R. No. 4, Metropolis
Everett Peterson, Joy
J. W. Scranton, Pleasant Hill
Arnold G. Siebenthal, Deer Creek
J. W. Springer & Sons, Eureka
Homer E. Stormer, Washington
Weasel Bros., Fred Weasel, Pesotum
West Woodlawn Farm, Mrs. Tim Pierce, Creston
L. A. Zimmerman & Son, Eureka

**Indiana**

Perry Bland, R. No. 2, Becknell
Delmos Bollenbacher, R. No. 2, Berne
Ivan E. Boyle, R. No. 2, Liberty
Noel W. Brown, R. No. 4, Veedersburg
Truman L. Burmell, R. No. 1, Peru
Clarence Burris & Sons, R. No. 1, Loogootee
Russell L. Holben, Auburn
Gilbert H. Mays, Hagerstown
E. E. Nugent, R. No. 1, North Vernon
St. Joseph's Novitiate, Rolling Prairie, (Atten.: Brother Marcellus, S. S. C.)
Dorothy D. Wall, 4335 Park Ave., Indianapolis 5

**Iowa**

Francis H. Maples, Earlham
Preston Varley & Sons, Stuart
Glen M. Bacus, Keosauqua
Harold C. Baughman & Son, Bloomfield
Bradley Bros., R. No. 1, Epworth
Donald B. Carper, Mt. Pleasant
M. Vern Elerry & Sons, R. No. 1, Nippey
Ralph Huff & Sons, Crawfordsville
Hunton & Robinson, Winterset
Loyd H. Henkle, Exline
Lorenor Sylvester Pease, Rolfe
Powers & Towns, New Sharon
Albert Schomburg, Spencer
Melchert & Scott's Atten. Lowell, Scott, Cantril
F. O. Smylie & Son, Columbus Junction
Richard Talty, Corning
James W. Tindall & Sons, Corwith
Wilbur F. Rise, Winterset
Harold D. Adkisson & Son, Freeport, Kansas

**Kansas**

Chester V. & Crystal Davidson, 231 S. Hydraulic Ave., Wichita
Driskell Bros., La Cygne
Elmer L. Lynam, Burdett
Robert Bacon, R. No. 4, Hutchinson
Clarence Haug, Seneca
Eli Rhoton & Son, Bronson
Elevin Scofield, Belleville
R. C. Shippear, Belvue

**Kentucky**

G. W. Bernett, R. No. 1, Henderson
James B. Gay, Mt. Sterling
William W. Beam, Bardstown
Shelby Burgher & Son, R. No. 3, Auburn
Edgar B. Cox, 3187 S. Third St., Louisville
W. S. Druen, R. No. 1, Upton
Bill Guffey & Sons, Jamestown
Claude Haley, R. No. 1, Bradford
Maryland Farm, R. No. 6, Versailles
George W. Newton, Stole Line
D. M. Ray, Lewisport
Larry Silvers, Bronston
Charles C. Smith, Sextons Creek
James S. Sprague, Sturgis
G. L. & R. E. Sudduth, R. No. 1, Stanford
Brent Tarter, Nancy
C. M. Thompson, R. No. 2, Boyd
Reginald Williamson, R. No. 4, Fulton

**Louisiana**

M. W. Hermedy, R. No. 3, Oak Grove

**Massachusetts**

Marion Danielson, Joy Lane, Groton

**Minnesota**

George E. & Loyd J. Burton, 258 Sherburne, Ave., St. Paul
Gunderson Bros., R. No. 3, St. Peter
Ranum Bros., Starbuck
Harry E. Redfield, Deer Creek
Julian Rodahl, Holt
Cap Wolthoff, Le Roy
S. M. Swenson, Clinton

**Missouri**

Harold E. Bain, R. No. 1, Mercer
John E. Bancroft, Chelhower
R. W. Buckanan, Caruthersville
Warren Cook, Bronson
Walter & Katie Evans, Greensburg
Farrell Linden & Son, Holliday
Glenlawn, R. No. 5, Spickard
Earl Jansen, Crocker
F. E. McCormick, Hume
Plainview Stock Farm, H. W. Young & Sons, Green City
Rygaard & Sons, R. No. 1, Weston
Delmar Sexton, Memphis
Seigfreed Farm, Ira J. Seigfreed, Lee's Summit
Frank T. & Pearl E. Taylor, Union Star, R. F. D. No. 1
Charles L. White, Granger
Denver R. Williams & Son, Jacksonville

**Montana**

C. E. Cortner & Son, R. No. 2, Red Lodge


# Chemung Farms - - Chemung, New York

A herd established in 1939, founded on the popular families of the breed and rigidly culled. Headed by two great bulls

**Pride Lad of Briarcliff 688511**
**and Ebonier of Anoka 814417**

MR. & MRS. ELI H. BODINE, CHEMUNG, NEW YORK



# Good Hope Farm

OLD CHATHAM, NEW YORK

## Bloodlines are Important

The business of producing pure bred live stock is complex, and one factor that has done much to improve live stock has been the records of and the application of them in using proper blood lines. At GOOD HOPE FARM, we started with proper blood lines and we are continuing with them.

## But, so is TYPE

The Type of cattle is absolutely necessary, and we constantly check the Type of our young Calves, to be sure they measure up to a high standard. It is this balance of Type with proven pedigrees that has been the factor in our winning at some of the best shows and sales in recent months. For cattle of like value, visit us at GOOD HOPE.

***GOOD HOPE FARM***

**John S. Williams** *Old Chatham, N.Y.* **Alex. Bruce** Herdsman



# Ess Kay Farm

*We Invite*

Inspection of our herd. We are now offering five GOOD YOUNG BULLS by our senior Herd Sire:

**Dunwalke Ensign 2d**

●

SEYMOUR H. KNOX, Owner
LYMAN F. BAKER, Manager

●

EAST AURORA, NEW YORK

Starr Stock Farm, James M. Starr, Fairview

**Nebraska**

Arndt Bros., Platte Center
Charles F. Burmann, Dakota City
J. Howard Davis, Plattemouth
Benjamin H. Drake, Oxford
Loyd Glover, Amsley
Mr. and Mrs. R. W. Hubbard & Son, Mitchell
E. L. Miners & Son, Chambers
Paul Pascoe, Fremont
Otto Schafer & Sons, Nehawka

**New Mexico**

John Burns, Jr., Nara Visa

**New York**

Edward P. Dobbelaere, Hudesville Rd., Newark

**North Dakota**

Raymond H. Miller, Buffalo
Fadeway Farms, E. F. Frank, R. No. 1, Ravenna, Ohio

**Ohio**

Betty J. Ething, Marshallville
Henry Kandel, R. No. 3, Marysville
Virginia and Roberta Rotruck, R. No. 3, London
Clinton Warner, R. No. 1, Box 68, Union
Clifford Wasserbeck, R. No. 7, Marion
J. W. White, Box 293, Worthington

**Oklahoma**

Lake View, C. C. Kinney, R. No. 3, Woodward
Irvin A. Larkey, Waukomis
Tom Lindley, R. No. 1, Chicasha
R. A. Patterson, Box 1, Muskogee
Ed Pollman, Red Rock
W. M. & K. H. Woodward, Box 41, Broken Arrow

**Oregon**

Briercreek Farm, R. No. 4, Box 271, Salem

**Pennsylvania**

Mr. and Mrs. Joseph H. Rose, R. No. 1, Emlenton

**South Carolina**

W. A. Moorhead, Sandy Springs

**South Dakota**

Victor W. Bierman, Mansfield
Allan L. Holmquist, Holmquist
Clara M. Krueger and Thomas Taylor, R. No. 1, Iroquois

**Tennessee**

S. R. Bevins, Concord
Winding Brook Farm, Clyde W. Copas, R. No. 4, Jonesboro
J. E. Duggin, Woodbury
E. H. Gordon & Sons, Wildersville
Abe Lemsky, 527 Simpson, Ave., Memphis
Chief C. Yeiser, Waynesboro

**Texas**

Hargis & Leslie, Burnet
Alfred Menzenmeyer & Sons, R. No. 1, La Grange
Carl D. Casey, 10 S. 2nd St., Temple
R. T. Malone, R. No. 1, Box 596, Dallas 8
Bill Shaw, Box 63, Franklin

**Virginia**

R. M. Crowder, R. No. 1, Box 103, Roxbury
Thomas W. Fowlkes, Victoria
Hope W. Gleason, Locust Ave., Charlottesville
E. G. Rosson, Trevileans

**Washington, D. C.**

Harold G. Moulton, 3700 Oliver St., Washington, D. C.

## Good Bulls

(Continued from page 74)

Bandolier 66th bought by Ingleridge-Ellerslie.

The first two daughters of Prince Eric to be sold at public auction brought $1,100.00 each, going to Curtis Eastwood & Sons, McCredie, Missouri, and to Jess Alford, Paris, Texas. The average on the first three calves by this bull to be sold at auction was $4,100.00.

No less impressive was the $1,425.00 average on the eight cows and heifers carrying the services of Prince Sunbeam 46th, the former Meek Ranch sire. Top of this group at $3,000.00 was Peirce's Princess Pride 54th, going to Essar Ranch, San Antonio, Texas. She was a daughter of Prince Eralan of Sunbeam, in the Harry Peirce herd in Kansas, and he a son of Black Prince of Sunbeam.


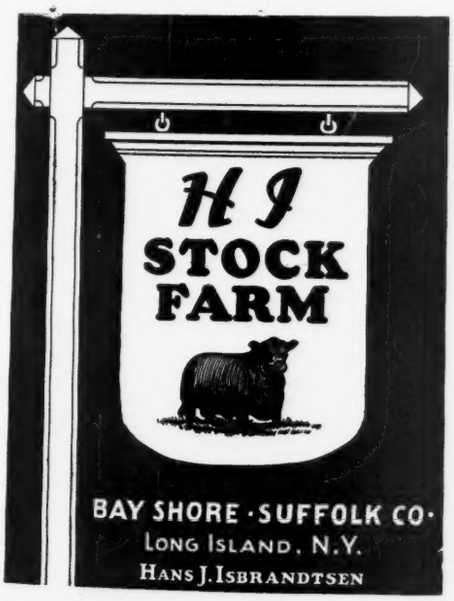


**Aberdeen-Angus** *live Longest*

# Schoonhoven Farm

*Visitors are Welcome*

Especially at this time of year, when the pastures are green and the cows have young calves, do we enjoy showing the herd. Here you will find wonderfully bred cows, with the Type that wins, the Quality that makes Aberdeen-Angus great, and the Breeding that has been proven long ago. Young stock, both sexes, usually for sale.

●

**MR. & MRS. HUNTINGTON McLANE**

**MILLBROOK** Dutchess County **NEW YORK**

# Briarcliff Farms

The Pioneer Aberdeen-Angus Herd in the East

*Heifers of Proven Quality for Sale*

**Sired by**

Blackcap Grenadier G. R. 3d

The bull, whose calves have been making such an excellent show and sale record in several Eastern Sales in late years.

Ankony Barca

Eastern Regional Grand Champion Bull and already a sire of winning show cattle.

*From Good Cows*

The dams of these Heifers are Briarcliff bred cows, great thick cattle with a wealth of breeding second to none in the land and the type and quality that has made the breed famous.

★ ★ ★

**Write for Information:**

Briarcliff Farms, Pine Plains, N.Y.

ANTHONY D. DUKE, Owner SAMUEL H. MORRISON, Manager

That a lot of breeders were impressed by the daughters of Envious Emulous seen on the Smith farm was evidenced by the way they bid on females bred to this good bull, now the property of Wye River Farms in Maryland. Ten cows and heifers carrying his services averaged $1,127.50, including the $4,100.00 Maid of Bummer Miss Burgess heifer.

Another example of the value of using top bulls was afforded the following day, April 16th, at the Penney & James sale at the "home place" at Hamilton, Missouri. The largest crowd ever to attend a Penney & James sale, and one of the largest crowds to attend an auction this year, filled the tent to overflowing. Here the attraction was the $30,000.00 Eileenmere 487th, Bell Boy W. 28th and the good junior sires in the Penney & James herd.

The sale average was the very good figure of $763.00 on sixty-one head, by far the best average yet made by this fast-developing herd. The cattle had a wide distribution and went into many well established herds, as well as foundation material for new herds.

But the real feature of this auction was Eileenmere 487th and the cows carrying his services. When the herd bull battery was presented in the sale ring the thick, deep, short-legged 487th drew an audible wave of comment from the ringside. Many had never seen him before; others had not seen him for some time. He looked the part of a top herd sire.

The twenty head of cows and heifers bred to Eileenmere 487th averaged an even $1,400.00 against the sale average of $868.00 on all of the females. Taking out these twenty females from the general average we find a $1,400.00 average against the $516.00 mark on the females not carrying his services. This should be sufficient proof of the public evaluation of a real herd sire.

Top of the sale at $4,000.00 was the choice heifer Bell Boy's Empress, a real show prospect, well along in calf to the 487th. She was owned by Mrs. Orin James and sold to Dr. George Laughlin, of Thousand Hills Farm, Kirksville, Missouri. Sired by a son of old Bell Boy M. K. she had the thickness which characterizes this line of breeding.

Second top at $2,400.00 was a Juana Erica carrying the services of the 487th. The buyer was Philip Postel, of Southside Stock Farm, Rockbridge, Illinois; who took three other heifers safe in calf to this bull. Harry Siple, Cassopolis, Michigan, took the third high female at $1,550.00—a Miss Burgess heifer sired by Bar Prince 2d of Sunbeam and well along in calf to the 487th.

It has oftentimes been said that a good bull, regardless of price, never costs too much. Proof of this statement is in the making in these Missouri herds. The bulls being used are still young, with a number of years of service ahead of them. From a strictly dollars and cents standpoint they have just about paid their bill already. But the real proof of their usefullness will be in sales in 1947, 1948, and later when their sons and daughters will be offered at auction.

**SO YOU KNOW YOUR STEAKS?**

**1, Rib Steak; 2, Club Steak; 3, Sirloin Steak; 4, Top Round Steak; 5, Pinbone Sirloin; 6, Full Round Steak; 7, T-Bone Steak; 8, Bottom Round Steak; 9, Porterhouse Steak.**


**Newmont Farms**
Clarement, New Hampshire
Foundation stock sired by
INTERNATIONAL GRAND CHAMPIONS
Vaccinated Herd
MR. and MRS. M. C. SHERMAN, Owners
Albert Barney, Superintendent

Silver Hill Farms
EASTBROOK, MAINE — MONSON, MASSACHUSETTS

**Herd Books, WANTED**
Volumes 1 to 39 are needed to complete a full set. Please advise by early mail, quoting condition and price.
H. B. LURIA
Putnam Park Road — Bethel, Connecticut

**Newmont Farms**
. . . . CLAREMONT, NEW HAMPSHIRE
*Aberdeen-Angus*
Offering a selection of fine young bulls sired by
WINTONIER 4th
1941 International Grand Champion Bull
FEMALES AVAILABLE
DISPLAY BARN is on all weather State Road Nos. 11 and 103
Cattle can be seen night or day
Vaccinated Herd
MR. and MRS. M. C. SHERMAN - Owners
ALBERT BARNEY - - - Superintendent
MAX C. SHERMAN, JR. - - Herdsman

*Our Consignment to Northern New England Aberdeen-Angus Sale*
# Rochester, New Hampshire, June 8
**Don't miss this Opportunity**

## A Real Top Sire
# Sunset Trojan 3d

Definitely one of the best Bulls ever produced at LAUREL HILL FARM. . . .

*Also Consigning*
Three Heifers of Outstanding Quality

G. B. FOWLER, Owner
J. E. LATHROP, Manager

# Foreign News

### GOOD SALE AT ST. BOSWELLS.

"A trade boom in Aberdeen-Angus bulls" was experienced at the St. Boswells Auction Mart, says a report from Scotland. Top price was $1,400.00, a new high price for this sale. This bid took the champion of the show, a January yearling sired by Strathkinness Baron, from the herd of J. L. Arnott, of Kelso.

●

### GOOD DEMAND IN IRELAND.

Prices showed an upward tendency at the Royal Dublin Society's bull sale at Ball's Bridge. The champion Aberdeen-Angus bull was Business Man of Castlecomer, a grandson of Well Done of Ballindalloch, shown by Castlecomer Estates. Buyer at $900.00 was R. M. Adams, of Newhouse of Glamis, Angus, Scotland. Top on heifers was $500.00.

●

### PERTH SUPPLEMENTARY SALE SHOWS SLIGHT PRICE DECLINE.

Prices slightly lower than a year ago prevailed March 20th at the Perth Supplementary sale. The average on seventy-nine Aberdeen-Angus bulls was around $250.00, or about $2.00 per head lower than in the 1945 Supplementary Sale; on Shorthorns fifty-seven bulls averaged around $230, or better than $12.00 lower than a year ago.

Grand champion Aberdeen-Angus bull and top of the sale at $2,200.00 was Elvic of Broadleys, from the herd of Major A. M. Dixon of Dunblane.

●

### MORE GOOD DODDIE SALES REPORTED FROM BRITISH ISLES.

A continuation of the upward price trend established at Perth earlier in the year has been noticeable in recent Aberdeen-Angus auctions held in Scotland, England, and Ireland.

Highest prices in the last ten years, and an average more than double that of the 1942 auction, were realized at the annual Inverness auction. Supreme championship and group honors were won by Sir Robert M. Grant, of Logie. The champion was sired by Kinsman of Auchterarder. H. D. Paul, Munlochy, had the reserve champion in a bull sired by Kestrel of Dunira.

The 114 bulls at Inverness averaged around $250.00, or $40.00 per head higher than a year ago. Top was $650.00.

●

### HIGH TOPS IN ENGLAND.

The forty-fourth annual spring sale of the English Aberdeen-Angus Cattle Society at Reading comprised 105 cows and 142 bulls. The sale included the dispersal of four small herds, which cattle were not presented in top condition with the result that the Reading average was somewhat below expectations although demand was very strong for the top kind.

Eynsham Estates had the bull champion and the supreme champion of the show in a son of the 1940 Perth champion, Jusek Eric. Named Ebrauc of Eynsham he was a December bull and sold at $1,500.00, going to the well known herd of John Niven, of Gloagburn, Perthshire.

Reserve bull championship went to Badminton Home Farm, Badminton, Gloucester, on Proud Eric of Badminton, also a son of Jusek Eric.

Female championship and the Maisemore Challenge Cup was won by J. H. B. Duncan, of Sussex, and the reserve by a thirteen months old heifer from Eynsham Estates. These heifers sold at $3,000.00 and $4,250.00, respectively, to the Bovril brothers for their new herd in Bedfordshire. These buyers took nine head at an average of $1,700.00. Top of the auction was $4,500.00 for a heifer calf sired by the Harviestoun bull, Jesso Eric. Top bull at $2,700.00 was a son of Errata of Harviestoun, he by Keystone of Dunira.

●

### MRS. TUDOR'S ARTICLE PUBLISHED IN ARGENTINA MAGAZINE.

Little did Grace Ryan Tudor realize when she was writing her article for the August, 1944, Silver Anniversary issue of the JOURNAL that the material would be translated into Spanish for general circulation among Aberdeen-Angus enthusiasts of South America. The latest issue of "Aberdeen-Angus", the official publication of the Argentina Aberdeen-Angus Corporation, contains Mrs. Tudor's article with full credit to the author and the first publisher.

While our working knowledge of Spanish is sketchy, at best, we are still able to follow enough of the translation to see that the article was used in full. We are sure that the reflections of the Mistress of Glyn Mawr will prove as interesting and valuable to breeders of the southern hemisphere as they were, in original form, to readers of the JOURNAL.

If you will recall, or if you will go back to the JOURNAL of August, 1944, the article in question is Mrs. Tudor's review of breed history and the work of some of the men who have advanced Aberdeen-Angus to the breed's present position of world prominence.

●

### $263.00 AVERAGE IN CALGARY SPRING BULL SALE.

One hundred and fifty-one Aberdeen-Angus bulls averaged $263.51 in the annual Calgary Spring Bull sale this year. A generally lower price trend was noticeable in the Canadian sale this year, with all three beef breeds sharing in the decline. However, Aberdeen-Angus prices were only eight per cent lower than in 1945, compared with declines of fourteen and twelve per cent, respectively, for Herefords and Shorthorns. The fact that the Aberdeen-Angus sale, originally scheduled for Friday, March 22d, had to be moved to Saturday, and a snow storm, because the Hereford sale took an extra day, did not help the Doddie average, breed followers believe.

Harold E. Bowman, of Roy, Washington, was the buying representative from the States and took home ten bulls. In the female sale the Washington buyer made six purchases. Grand champion bull of the breed show was G. Rosegay's Blackcap, bred by R. R. Buchanan, of Pincher Creek, Alberta. He topped the auction at $1,525.00, going to H. A. Spiller, of Daysland, Alberta. Reserve champion bull and second high selling lot was Lad of Grandview, bred by the veteran William Gibb, of Killam, Alberta. Buyer at $1,300.00 was the Alberta Department of Agriculture. Third high bull at $1,275.00 was a consignment of W. E. Cross, Vermilion, Alberta, going to W. M. Copley, of Airdrie, Alberta.

Twenty-one Aberdeen-Angus females averaged $230.71 with the top of $535.00 on an entry of James A. McBride, of Benalto, Alberta. Buyer was Harold E. Bowman. Second high female brought $400.00, a consignment of Roy Ballhorn, of Westaskiwan, Alberta.

# Coming Fairs

### BIG ABERDEEN-ANGUS SHOW AT IOWA FAIR.

A big Aberdeen-Angus show will be a feature at the Iowa State Fair this year with the resumption of the Des Moines exposition after four years use of the grounds and buildings by the army air corps, fair officials have announced. Officials have set the Iowa State Fair dates as August 23-30, inclusive.

Premiums totaling $3,450.00 will be offered for Aberdeen-Angus classes, including $3,050.00 in open classes and $400.00 in Iowa specials.

Fair dates announced so far include:

**August 5-10—North Montana State Fair, Great Falls.**
August 9-18—Ozark Empire Fair, Springfield, Mo.
**August 9-18—Illinois State Fair, Springfield.**
August 12-17—Midland Empire Fair, Billings, Mont.
August 17-25—Wisconsin State Fair, Milwaukee.
**August 18-25—Missouri State Fair, Sedalia.**
**August 19-24—State Fair of West Virginia, Lewisburg.**
August 20-25—Sioux Empire Fair, Sioux Falls, S. D.
August 23-30—Iowa State Fair, Des Moines.
**August 24-September 2—Minnesota State Fair, St. Paul, Minneapolis.**
**August 24-30—Ohio State Fair, Columbus.**
**August 25-31—Kentucky State Fair, Louisville.**
**August 25-31—Colorado State Fair, Pueblo.**
**August 27-31—Western Idaho State Fair, Boise.**
**August 29-September 9—California State Fair, Sacramento.**
**August 30-September 6—Indiana State Fair, Indianapolis.**

September 1-6—Nebraska State Fair, Lincoln.
**September 2-8—Oregon State Fair, Salem.**
September 2-12—Maryland State Fair, Timonium.
**September 3-8—South Dakota State Fair, Huron.**
**September 5-7—Wyoming State Fair, Douglas.**
September 7-13—Kansas Free Fair, Topeka.
September 10-14—New Jersey State Fair, Trenton.
**September 15-20—Kansas State Fair, Hutchinson.**
**September 16-21—Tennessee State Fair, Nashville.**
September 23-29—Four States Fair, Texarkana, Texas.
**September 21-28—Oklahoma State Fair and Exposition, Oklahoma City.**
September 27-October 6—Southeastern World's Fair, Atlanta, Ga.

**October 7-12—Mississippi State Fair, Jackson.**
**October 10-21—S. Carolina State Agricultural and Mechanical Society, Columbia.**
**October 14-19—North Carolina State Fair, Raleigh.**
**October 14-20—Arkansas Live Stock Show, Little Rock**
October 19-26—American Royal Exposition, Kansas City.
**October 19-28—Louisiana State Fair, Shreveport.**
**November 8-17—Arizona State Fair, Phoenix.**
November 30-December 6—International Livestock Exposition, Chicago.

### NEW KANSAS GROUP TO BE ACTIVE.

The Southeastern Kansas Aberdeen-Angus Breeders' Association, organized recently at Iola has as its president Clarence Ericson, of Savonburg. Robert A. Finney, of Humboldt, is secretary-treasurer and Kenneth Cunningham is vice-president. The directors are Francis Perior, Eureka; Cowan Bearly, Parker; and Eli Rhoton, Bronson.

A fall sale at Iola this year of breeding cattle and 4-H steers has been planned by the new group.

—o—

### TEXAS BREEDERS ELECT OFFICERS FOR 1946.

New officers of the Texas Aberdeen-Angus Breeders' Association are: J. A. McGill, Paris, president; Rufus R. Peeples, Tehuacana, first vice-president; A. M. Wilkins, Henderson, second vice-president; H. E. McCulloch, San Angelo, third vice-president. Ed Brewster, Jr., of Temple was re-elected secretary-treasurer.

Directors elected by Texas breeders are Tommy Brook, Camp San Saba; Mrs. Lee O. Gowdy, Jacksboro; L. O. Koen, Willis; C. M. Green, Stephenville; J. W. Stanford, Dallas; and J. B. Alford, Paris.

**BOTNA VALLEY FIELD DAY ATLANTIC, JUNE 2.**

A full day of activity is planned for the Botna Valley Breeders' Field Day June 2d at the Wayland Hopley farm, Atlantic, Iowa. The program gets under way at 11 A. M. with a greeting from the host, following which Bob Duprey of the American Aberdeen-Angus Breeders' Association will conduct a foot trimming demonstration.

A basket lunch at noon, for which coffee will be furnished, will be followed by three talks. Col. Nels G. Kraschel, of Harlan, Iowa, will give a short address; Fred Hahne, publisher of the JOURNAL, will speak on "Merchandising Surplus Breeding Cattle"; and Earl E. May, of Shenandoah, Iowa, will speak on "Seed Stock."

At 2:00 P. M. Bob Duprey will conduct a type demonstration. Three classes of breeding cattle will then be judged by the adult and junior guests. Worthwhile prizes will be awarded. R. F. O'Donnell, Colo, Iowa, will be the official judge and will be assisted in the contest by Garold Parks, of the Iowa Beef Producers' Association.

Of special interest will be the DDT barn and cattle spraying demonstration by Harold Gunderson, state entomologist. Actual spraying of the barns and cattle will take place May 28th. At the field day Cliff Hardy will cover the results, step by step to determine the value of the use of DDT.

The Field Day will close with an inspection of the more than 400 head of Aberdeen-Angus cattle on the Hopley farms.

—o—

**HARKEN FARMS SELL TO VIRGINIA BREEDER.**

A recent sale of Dr. C. R. Harken, of Harken Farms, Osceola, Iowa, is that of five heifers to Gilnockie Farm, Haywood, Virginia. The heifers were sired by Bar Sunbeam 2d, Black Peer of Osceola, Bell Boy 12th, and Douglas of Angus Valley.

## University of Nebraska

(Continued from page 66)

Pure bred Aberdeen-Angus steers and heifers also are used for class work. After being used for class work the steers are sold. None have been shown since January, 1942, but it is probable that showing on a limited scale will be resumed soon.

The breeding herd is maintained in a most practical way. For example, up to the present (middle of February) the herd this winter has run on winter range, corn fields and bunched sorghum hay. The cows also have access to salt and steamed bone meal and are fed from one to one and one-half pounds of supplement per head daily. Of course, cows with fall and winter calves are given shelter and some additional feed.

Calves usually run with their dams until weaning time. If practicable, they are fed some grain after mid-summer. After weaning, the calves retained as bulls are pushed along so they will be suitable for class work and ready for sale. The heifer calves are fed to obtain good growth without them becoming too fat.

Good relations always have been maintained between the men working with beef cattle at the University and the pure bred and commercial producers of Aberdeen-Angus cattle in Nebraska. A few years ago L. E. Laflin, a well known breeder at Crab Orchard, Nebraska, gave the animal husbandry department a scholarship steer which was used for class work and later sold. The proceeds were used to establish a loan fund available to students who need temporary help to complete their college training. Staff members work with the State Aberdeen-Angus Breeders' Association in conducting its shows and sales, in promoting 4-H Club work, and in conducting junior judging contests.

The Aberdeen-Angus herd at the University of Nebraska along with other beef cattle was under the direction of Howard J. Gramlich for many years. Ray R. Thalman then had charge of the cattle for several years and devoted much time and effort to their improvement. Ross H. Miller was in charge of the herd for a few months in 1941. Since October of that year, the writer has been in charge.

Since 1917, Charles Johnson, as beef cattle herdsman has been directly responsible for the care of the herd.

## Breeders' Forum

By J. B. McCORKLE

(Continued from page 65)

at the National Aberdeen-Angus Show. In this class of heifers there were several top notch ones. Of course many of the cattle shown here were competing together for the first time. I could see that the boys at the halters were really putting out and I wondered why in this particular class. I worked this class over and finally pulled what I considered the three top heifers out from the rest of the class, but not necessarily in the order that they were to eventually stand. As it eventually turned out I had to pull the top heifer in the lineup back to third position. After the show was over I learned what all the tenseness was about. I had before me three heifers that had been champions in the sections that they had been shown in all summer and the battle was on at the National to see what I would do with them. I still get a kick out of hearing the boys that stood second and third tell how near they came to winning this class that the reserve champion was to eventually come from.

It really makes a judge feel good to have an animal that he started on the championship path to continue to develop and go on to other high awards. I can recall an instance of this nature. I made a heifer grand champion at the Kentucky State Fair that had never been champion at any of the summer shows and she did not win again until she got to the International and here she was made the grand champion female. It just gives you a good feeling when things of this nature happen. Of course there is the other side that we do not like to talk about so I had better sign off.

—o—

By J. W. "BILL" ROSS

(Continued from page 65)

that are not only uniform, but pleasing to look at.

Among the interested spectators around the judging ring are many successful breeders. They do not always agree with the judge, but if they can see that he is consistently trying to select one type of cattle, they tend to overlook some of the mistakes he may make. I have no use for the round bodied, pony type of cattle; nor do I like the big, leggy, horsey kind. There still is a pattern in between, showing plenty of ruggedness and sustance, and quite capable of doing a good job for the Aberdeen-Angus breed on our Western grass ranges. They produce the type of feeder calves so much in demand by our Corn State feeders. As we all know, classes are made up of different types of show animals, and they all look good when well fitted. But on the ranch, where the producing is done, I have had most success with the kind of bull described; and I have found that the best producing females are those of good type, with good heads, and good legs under them. These facts alone have encouraged me to select this kind of bull and female when they appear in the show ring.

## Tanbark Memories

(Continued from page 64)

really enjoyed these train rides more than I. This was manifested by their eagerness to hurry from their stalls at the close of the show and take their familiar places in the car again. They seemed to sense when the time was approaching to move and exhibited this in unmistakable ways. I often wondered if they, like myself, were eager to meet their competitors again in the next show ring battle.

But at our first meeting at that Iowa State Fair of long ago I learned at least one lesson from Mr. McHenry which I feel has been of great benefit to me and it was to be courteous, kind and thoughful in replying to the inquiries of others regardless of how trivial and unimportant they may seem to be.

An exhibitor, particularly a successful one, will, many times, have his patience strained to the breaking point by the curious and uninformed who many times out of nothing but idle curiosity will carry on what seem to be endless and inconsequential conversations. Often times when I have found myself in this position I have thought back to the time when I must have bored Mr. McHenry with my boyish curiosity and with what courtesy and forebearance he indulged me.

Mr. Wm. A. McHenry and his accomplishments as an Aberdeen-Angus breeder and showman will loom large in these memories of mine and how could it be otherwise because he was, without a doubt, the greatest breeder and showman of his time if not for all time and his name in an Aberdeen-Angus pedigree is cherished even to this day. Besides, he was a man for whom I had a very great admiration. He was my inspiration. He set for me a goal which I have been striving ever since to reach.

## Eastern Regional

(Continued from page 54)

Repeating Pride, stood second. Bethel Farm, Pine Plains, New York, broke into the winning column in Class 9 with Bethel Blackbird 45th, a daughter of Heathman of Don Head, with the red going to Andelot Erica 23d from Andelot Stock Farms, of Maryland.

Heckmeres Highlands topped the following class with Senator's Miss Belinda HEC, by Senator's Dell's Evolution out of a daughter of Blackbird Barry. Sam Smedley, Jr., of Newtown Square, Pennsylvania, stood second with Twin Ash Pride of Aberdeen.

When the championship class was called out in mid-afternoon the ringside was treated to a group of exceptionally thick and uniform heifers. To a new breeder who is fast making a name for himself, Eugene K. Denton, of White Gates farm, of New Jersey, went the honors of showing the 1946 Eastern Regional grand champion. Thick, compact and sweet-headed Belinda of White Gates had everything necessary to make a champion. She is sired by General Dunwalke, a son of Repeater of Wheatland 5th, and out of a daughter by Bar Prince of Sunbeam.

For his reserve champion Judge Clark named the first prize winner of Class 5, Lady Blackcap F. P., the Fair Promise Farm entry from Maryland.

# His Calves Are Here . . . . . And What Calves!

**HERE ARE A FEW—ALL FROM CAREFULLY SELECTED DAMES**

Sire: **BLACKBIRD BANDOLIER of ANOKA 19th** { Bandolier of Anoka 10th / Blackbird of Anoka 8th
**BEMINDFUL BANDOLIER L. S. F.**
Dam: **BEMINDFUL MAID of PAGE 8th** { Ensign of Page 29th / Bemindful Maid of Page 6th

Sire: **BLACKBIRD BANDOLIER of ANOKA 19th** { Bandolier of Anoka 10th / Blackbird of Anoka 8th
**QUEEN MOTHER L. S. F.**
Dam: **BETHEL QUEEN MOTHER 23d** { Bandolier of Anoka 7th / Bethel Queen Mother 6th

Sire: **BLACKBIRD BANDOLIER of ANOKA 19th** { Bandolier of Anoka 10th / Blackbird of Anoka 8th
**GRENADA'S BANDOLIER L. S. F.**
Dam: **PRINCESS GRENADA G. R.** { Black Bardolier / Dony Marshall

## Blackbird Bandolier of Anoka 19th

**Sired by BANDOLIER of ANOKA 10th, full brother to BANDOLIER of ANOKA 6th, the 1937 International Grand Champion. His dam is a BLACKBIRD PROGRESS cow by BLACKBIRD BANDOLIER of PAGE and the second dam a daughter of EARL MARSHALL. The Bull has the Type and is passing it on to his calves, thus living up to the kind of a pedigree he has.**

Sire: **BLACKBIRD BANDOLIER of ANOKA 19th** { Bandolier of Anoka 10th / Blackbird of Anoka 8th
**BEMASTER BANDOLIER L. S. F.**
Dam: **BLACK CHIMERA of WICKWIRE** { Bemaster of Delmeny / Black Caress of Wickwire

Sire: **BLACKBIRD BANDOLIER of ANOKA 19th** { Bandolier of Anoka 10th / Blackbird of Anoka 8th
**PRIDEVA'S BANDOLIER L. S. F.**
Dam: **PRIDEVA E. 8th** { Barb 2d of Page / Prideva E. 6th

Sire: **BLACKBIRD BANDOLIER of ANOKA 19th** { Bandolier of Anoka 10th / Blackbird of Anoka 8th
**BANDOLIER'S BLACKBIRD L. S. F.**
Dam: **BLACKBIRD CANNON** { Warren Cannon / Bethel Blackbird 23d

Sire: **BLACKBIRD BANDOLIER of ANOKA 19th** { Bandolier of Anoka 10th / Blackbird of Anoka 8th
**B. B. HELENMERE L. S. F.**
Dam: **HELENMERE** { Eileenmere 260th / Blackberry 80th

**LAYTONSVILLE STOCK FARM**

**LAYTONSVILLE, MARYLAND**

**T. B. AND BANGS ACCREDITED**

**JOHN H. SMALL, III, Owner**

# Step by Step have we built th

## Featuring 38 Head of Double Bred Miss Burgess

Tribes or families of the breed are important in so far as how they have been handled; how they have been producing; and how they have been bred; the MISS BURGESS in our herd is not a new family, but a TRIED and PROVEN FAMILY. MISS BURGESS cattle have been popular for years, because they have and are continuing to produce outstanding show and breeding stock. Included in this offering are 15 MAID of BUMMERS, 3 SPIRIT-ANNIC MAID of BANKS, 14 BONNIE MAID of MULBEN, 5 BLACK MAID of DURFOLD. Also 16 head of choicely bred FINLARIG [illegible] and 6 head of McHENRY BLACKCAPS.

## 10 BULLS, headed by

We feel that this is the best group of BULLS we have ever offered the public. They afford a choice of three of the most popular tribes and carry the richest blood the breed affords.

## 48 Beautifully Bred Females

To attempt to describe this offering of FEMALES, many with calves at side is almost an impossibility in a few lines. However, it can rightfully be stated that every Heifer and Young Cow in the sale is a FOUNDATION FEMALE, that is a Heifer that you need never discard from your herd for lack of type, quality, or breeding. Pictured are two Heifers and a Group of Females, the kind we are offering in this sale.

**Miss Burgess of Glyn Mawr 61st 835832**

By BURGESS 101st and a double bred MAID of BUMMERS, Lot 42.

**Burgess 103d 749621**

A line bred MISS BURGESS by a [illegible]n of RE[illegible]

**CATALOGS . . .**

Write, wire or telephone [illegible] at once. [illegible] write or wire. Hotels in [illegible]apids, [illegible] Dubuque and Clinton are [illegible] driving trains or planes at these [illegible]on requ[illegible] [illegible]:00 N[illegible]

**J. M. TU[illegible]R**

**OL[illegible]IO[illegible]**

Auctio[illegible] G. JOH[illegible]

JOURNAL REPRESE[illegible]S—DIC[illegible]

*A Typ[illegible]cene*

In our [illegible] Young [illegible] fed and [illegible]his is th[illegible] FOU[illegible]N FEMA[illegible]

**Miss Burgess of Glyn Mawr 74th 874655**

Another splendid double bred MAID of BUMMERS, selling as Lot 43.

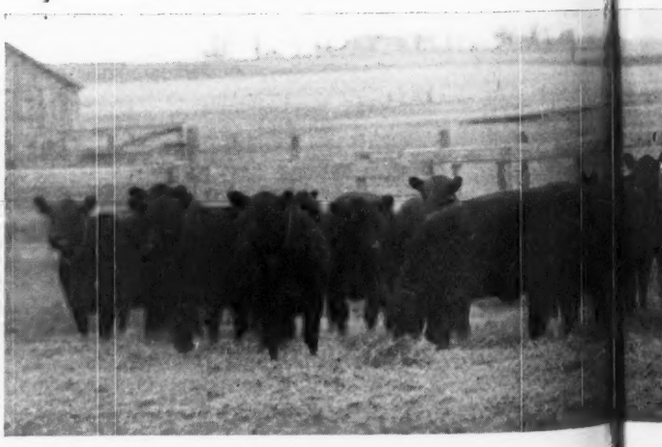

# uilt this Herd on the Solid Rock

## ss Burgess

and how they have been fed; have been popular for years. MAID of BUMMER SPIRIT- bred FINLARIG and

d 749621

BURGESS by a son of REVELATION 11th. Lot 1.

## OGS . . .

or telephone in at once. For Hotels in Cedar Rapids, Iowa City, Davenport and Clinton are within easy driving distance. We will meet trains at these points on request. Sale will be started promptly at 12:00 Noon.

## M. TUDOR, owner
## OLIN, IOWA

Auctioneer—G. JOHNSTON
FIELD REPRESENTATIVES—DICK and FRED HAHNE

*A Typical Scene*

In our herd the Young Cattle, royally bred are fed and fitted. This is the Type and the Quality of FOUNDATION FEMALES we are offering.

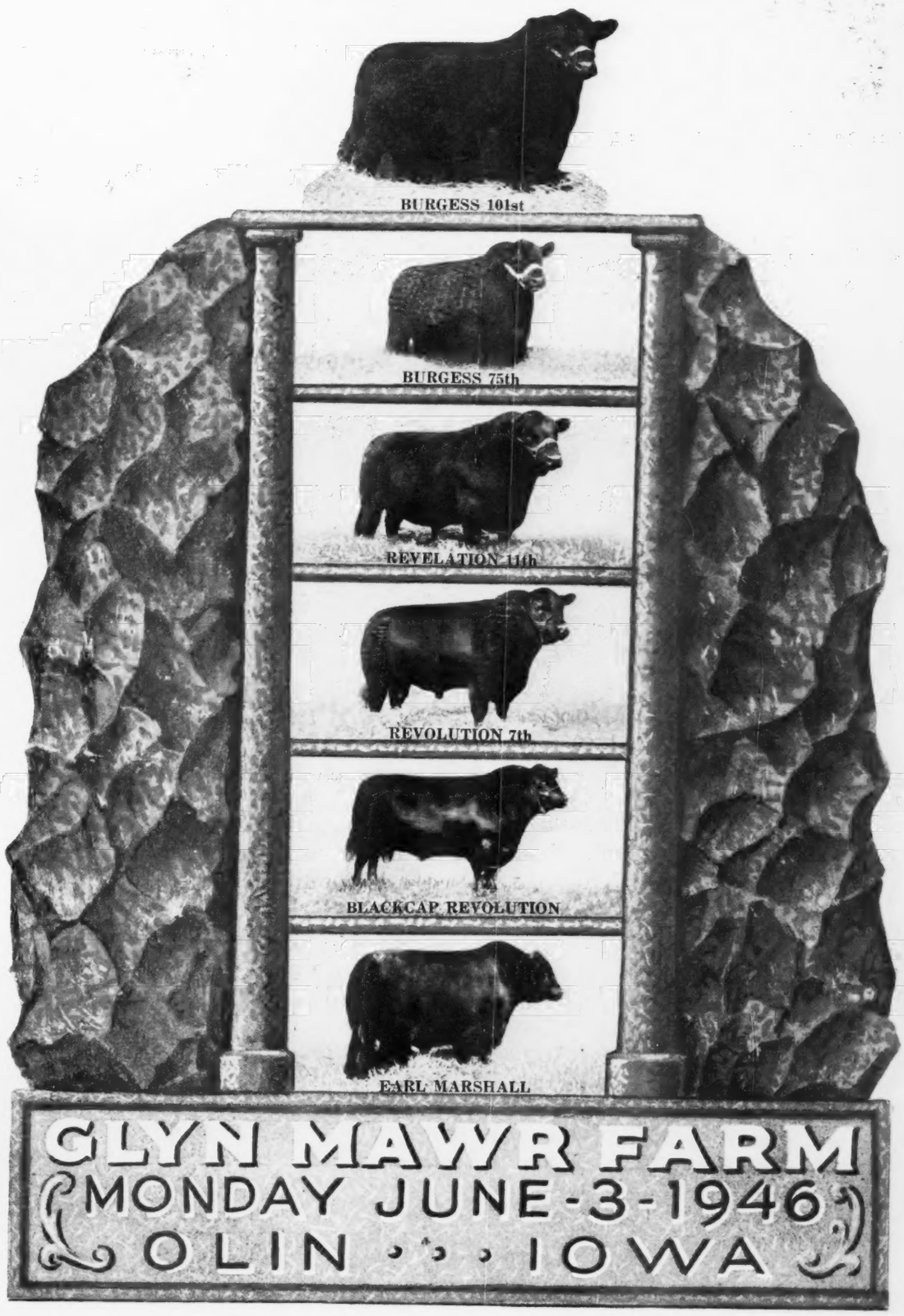

PRIDEMAN C. 733700—Stood Second at Denver the only time shown. Line bred to the famous Prizemere 9th. Three of the females are carrying his service.

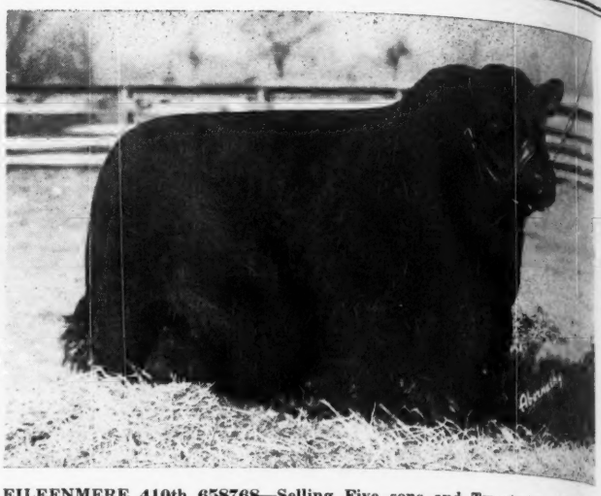

EILEENMERE 410th 658768—Selling Five sons and Twenty-two daughters, and nine females are carrying service to this great son of EILEENMERE 85th.

# J. Omar Cole's First Annual Sale

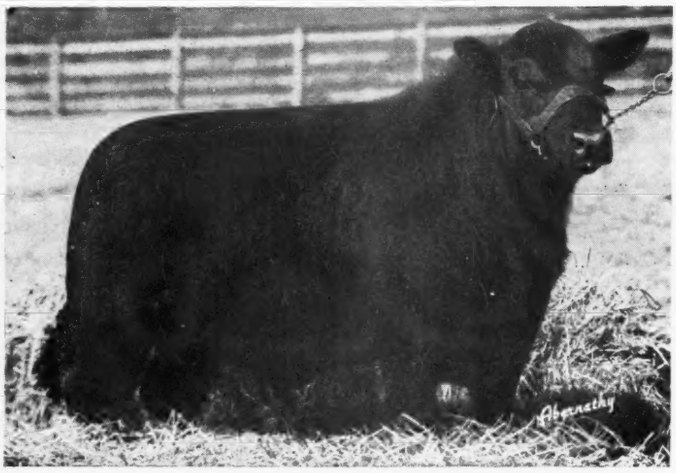

BLACK EVADER L. C.—This short legged, thick good headed son of BLACK EVADER stood Fourth in a large class at Denver, will show well as a summer yearling.

ECTESSA of COLEMERE 2d 741954—This beautifully made daughter of EILEENMERE 410th, from a dam by BURGESS MARSHALL 3d, sells bred to BLACK EVADER.

## 10 Bulls . . . . 50

### *The Bulls*

We are heading this list of herd bull prospects with the tried sire, ECTESSAR C. 2d as a special attraction. Short legged, smooth, carrying the best quarters we have seen. A double grandson of the International Grand Champion EILEENMERE 85th and an own son of EILEENMERE 410th. Four of his half brothers are selling. ECTESSAR C. 2d comes from the famous ECTESSA strain of show cattle in the Tolan herd. There are three sons of BLACK EVADER, a grandson of both the Champion bulls, BANDOLIER of ANOKA and QUALITY MARSHALL. FOUNTAIN GLEN REBELLION 40th is a 1942 son of Fountain Glen Rebellion 14th. Stylish, good headed. FOUNTAIN GLEN EILEENMERE 12th is a 1944 son of EILEENMERE 371st, from a granddaughter of Blackcap Revolution. Short legged and deep bodied. We believe that this is a set of bulls that will give utmost satisfaction in the breeding pen.

## J. Omar Cole, owner

COL. ROY G. JOHNSTON, Auctioneer

ANTELOPE MISS C. 780950—Never offered a better Heifer than this daughter of EILEENMERE 410th. Stood Fourth at Denver in both 1945 and 1946. Bred to PRIDEMAN C.

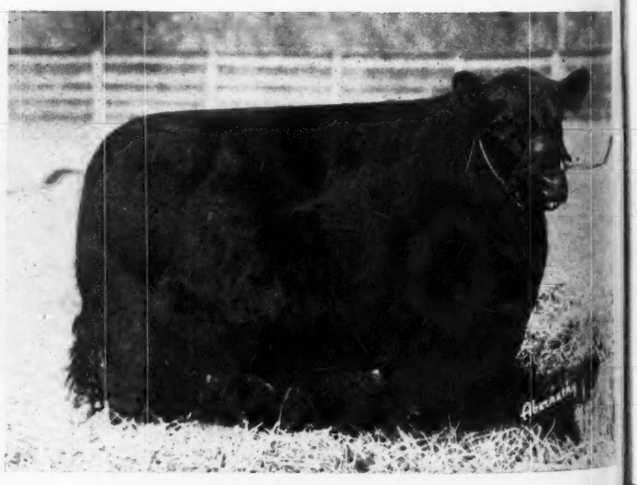

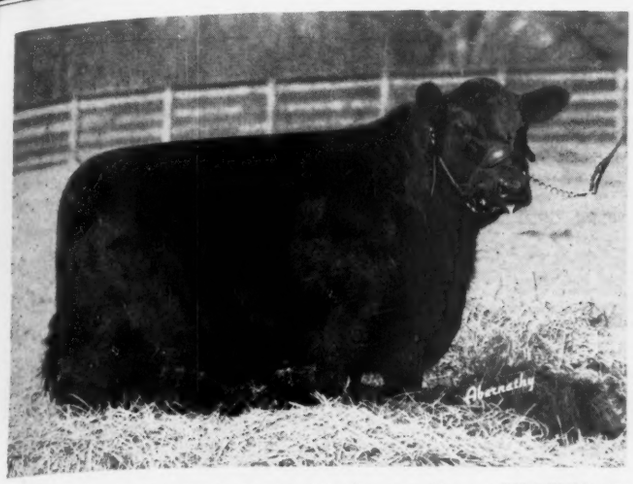

BARBARA C. 31st 839630—A Barbara Woodson daughter of EILEENMERE 410th; granddaughter of BURGESS MARSHALL 3d; selling bred to PRIDEMAN C. A top breeding cow.

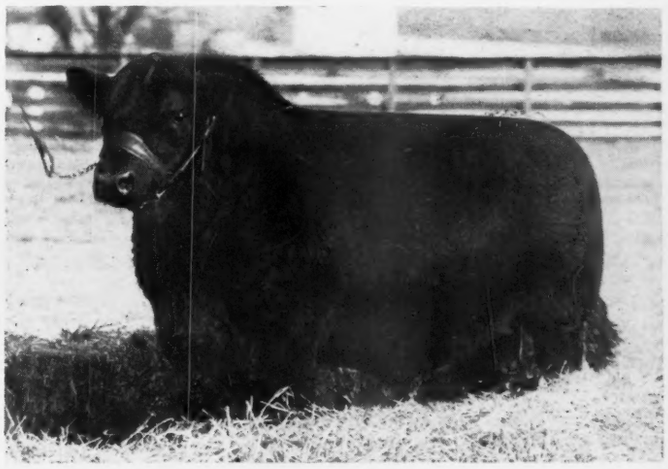

BLACK EVADER 600088—First at Detroit, and then retired to Wildwood's breeding herd. Grandson of both BANDOLIER of ANOKA and QUALITY MARSHALL. Two sons, 5 daughters sell; 14 carry his service.

# Peru, Indiana, Friday, June 14th, 1946

## 50 Lots . . . 40 Females

### *The Females*

This is one of the most useful offerings of the season. Being our first draft sale, we have consigned many individuals that we should well have kept in the breeding herd. These cattle are of good, popular tribes, representing the best blood lines of the Escher, McHenry and Rosemere herds, supported by the blood of popular bulls of Earl Marshall, Revolution and Eileenmere breeding combined with the best from Rosemere. Buyers should be able to make selections to please from this offering of NINE COWS WITH CALVES AT SIDE; or the TWENTY BRED HEIFERS; or the ELEVEN OPEN HEIFERS. Our cattle are of the approved Type and Quality as has been demonstrated by their winnings in some of the Nation's largest shows. A part of our show cattle will be included in this sale. GET YOUR COPY OF OUR CATALOG TODAY and study the tabulations carefully.

## Peru, Indiana

DICK HAHNE, for Aberdeen-Angus JOURNAL

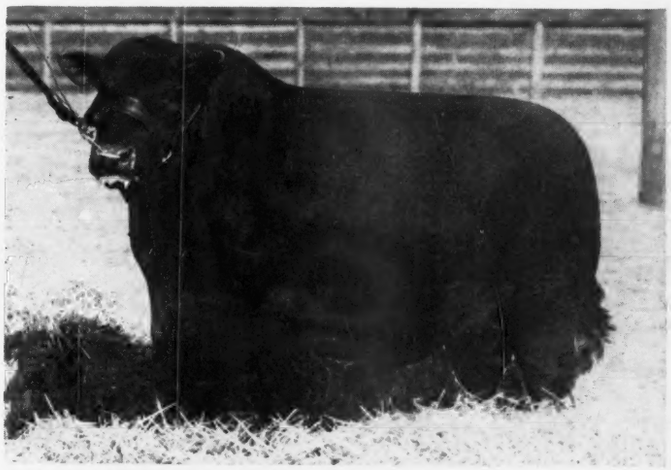

ECTESSAR C. 2d 741947—Featuring the bull offering with this double grandson of EILEENMERE 85th; a tried sire of the famous Tolan ECTESSA tribe, short legged, smooth, deep quartered.

PRIDE of COLEMERE 21st 860369—A smooth, good typed, short legged daughter of EILEENMERE 410th, from a PRIZEMERE 50th dam, sells OPEN; we have nothing better to offer.

PRINCE of EILEENMERE C. 860365—A promising son of EILEENMERE 410th that will make a good showing as a summer yearling. His dam by BURGESS MARSHALL 3d, is a Rosemere Pride.

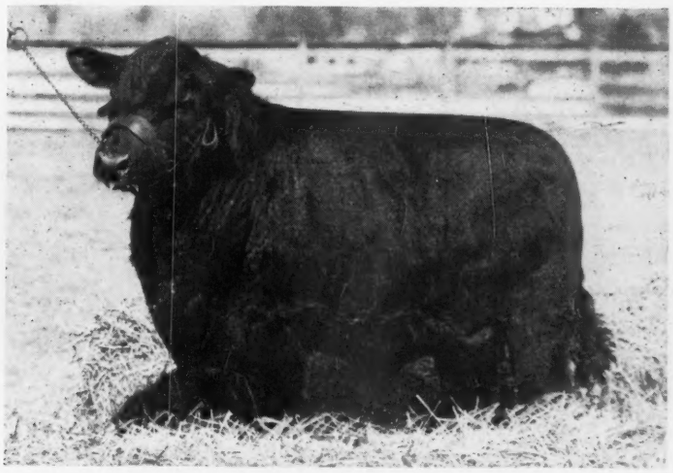

## Important Fertilizer

(Continued from page 62)

organically-rich soils are rich in soil bacteria which break down minerals and make them immediately available to plants. Much still remains to be known about the important part played by soil bacteria, of which penicillin is a much-publicized example.

Organic matter in the soil holds the nitrogen, and to a considerable extent the phosphorus and potassium. A plentiful supply of organic matter insures less leaching than occurs in soils less favored. The combination of soil bacteria and the acids produced by decaying organic material react on insoluble plant nutrients and make them available. The presence of these materials, and their actual availability, are two different things.

A ton of manure, while adding only ten pounds of nitrogen from its own makeup, makes available additional nitrogen. In one study it was found that five tons of manure per acre added yearly for an eleven year period increased the nitrogen content of soil forty-four pounds per acre annually over that actually supplied by the manure itself. This amount is considerably more than is supplied by plant residues returned to the soil.

In the important question of calcium availability in the soil Klemme of the University of Missouri points out that the addition of limestone to the land without the addition of manure is actually a poor practice. While the limestone makes other soil nutrients available to the crops quickly it actually results in more rapid soil depletion in the long run unless organic matter is supplied by manure. The widespread practice of liming, unless accompanied by liberal applications of manure and the plowing under of legume crops, will produce an undesirable long-range soil condition.

Handling of manure on the live stock farm to retain the maximum soil benefits is important. Where the cattle run on grass the fertility is returned to the soil with a minimum of leaching and loss. However, it is becoming an increasingly popular practice to harrow pastures occasionally to spread the fertility over a wider area. In England a special chain type harrow is made for this purpose. Where cattle are handled in open-front sheds during the winter the common practice of adding additional bedding and letting the manure pack is an excellent one. Less fertility is lost in this way than in any other common practice. Where barns are cleaned out daily and the manure piled outdoors fertility loss is considerable—about fifty per cent in a few months time. Unpaved feed lots are also very wasteful of this most important of the soil building materials. Where possible the daily, or semi-weekly, hauling of manure from the cattle barn insures that most of the fertility will go back onto the land.

With power spreaders and literally dozens of different types of tractor-mounted scoops available the job of getting the manure on the land is easier and faster than ever before. As one central Illinois farmer remarked recently "with these new gadgets the only thing the hired man cares about doing now is hauling manure."

It is to be hoped that this failing becomes more general. The nation's future food production will be a lot more secure as a result.

## Coming Field Days

(The JOURNAL will be glad to list the date, place and highlights of your Association's Field Day. Be sure and send this information far enough in advance to insure publication).

**June 1**—Monmouth County Breeders at Hockhockson Farm, Eatontown, New Jersey.

**June 2**—Botna Valley Breeders' at Wayland Hopley farm, Atlantic, Iowa. Foot trimming and type demonstration by Bob Duprey. Talks by Col. Nels G. Kraschel, Fred Hahne and Earl E. May. Judging contest for adults and juniors.

**June 5**—Interstate Aberdeen-Angus Breeders at Gauger Brothers farm, Clear Lake, South Dakota. Type demonstration by Al Severson of the American Aberdeen-Angus Breeders' Association; judging contests for adults and juniors by Prof. L. B. Johnson, South Dakota State College. Talks by Charles S. Hobbs, South Dakota State College and Colin Kennedy, Aberdeen-Angus JOURNAL.

**June 9**—Shelby County Aberdeen-Angus Breeders at William Kirschbaum's Longview Farm, Defiance, Iowa.

**June 12**—Bolivar County Breeders at 4-H Show grounds, Merigold, Mississippi. A type demonstration by Rae Ferrell, American Aberdeen-Angus Breeders' Association fieldman, and a judging contest for juniors and adults, will be features. M. F. Grimes, assistant secretary of the American Aberdeen-Angus Breeders' Association, will be a speaker. The field day will be concluded with a tour of herds and pastures of the famous Delta area.

**June 22**—Maryland Breeders at Joe France's Coolbranch Farm, Churchville.

**June 27**—Kentucky Breeders at Reverie Knoll Farm, Danville, Kentucky.

**July 6**—Oklahoma Aberdeen-Angus Breeders at George Manahan's Twin Lakes Ranch at Inola, Oklahoma.

**August 17**—Connecticut Breeders at Ravenscroft Farm, Kent.

## Aberdeen-Angus Live Longest


# Introducing Our Junior Herd Sire

*By*

**Glencarnock Eric of Cremona 529001**

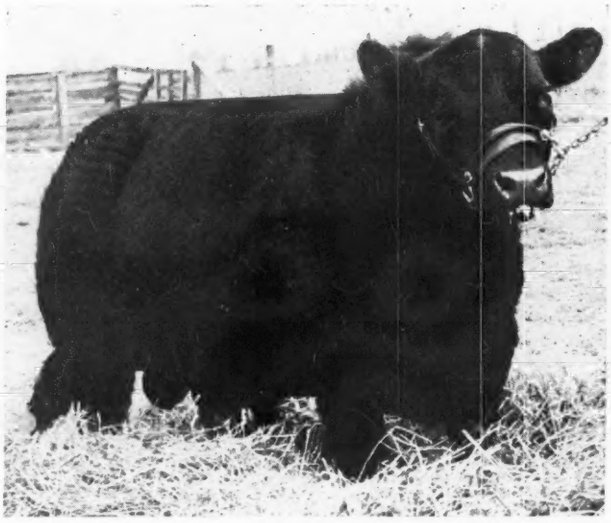

*Out of*

**Queen L. of Cremona 487207**

**EARL of CREMONA 790305**

**Who will be supporting our Senior Herd Sire—WINTONIER 4th 595052—the International Grand Champion; and GLENCARNOCK ERIC of CREMONA 794-636, a son of the 1940 International Grand Champion, chosen to succeed his sire because of his ability to get fine calves and because we believe him to be the GREATEST Bull that GLENCARNOCK ERIC of CREMONA has ever sired. . . . We are offering for sale at this time picked BULL PROSPECTS by both Champions. Your inspection cordially invited.**

**Cremona Farms** — T. B. and Bangs Vaccinated Accredited Herd — **Mechanicsville, Maryland**

MAJOR GENERAL and MRS. H. C. DAVIDSON, Owners — LEON T. GREENAWAY, Manager

## Men in the News

Indications that its extensive Aberdeen-Angus and Hereford breeding and merchandising program will be expanded is seen in the announcement by the Painter Hereford Company of Denver that Larry A. Miller has joined the organization as executive vice-president and general manager. Mr. Miller has resigned as field representative of the American Hereford Association to join Stafford Painter and J. C. Pritchard in operating the firm's Aberdeen-Angus establishment, the Two-Bar-Two Ranch near Denver, and the huge Painter Ranch near Roggen, Colorado.

Mr. Miller is a native of Cheyenne, Oklahoma, and is thirty-one years old. He is a graduate of Colorado A. & M. College, later serving as animal husbandry instructor and coach of the live stock judging team at that school. Later he joined the animal husbandry staff of Texas A. & M. College, serving for three years before going to Purina Mills. For the last two years he has been with the Hereford Association.

—o—

**BATES HEADS SOONER BREEDERS.**

Charles T. Bates, Ada, Oklahoma, is the president of the Oklahoma Aberdeen-Angus Breeders' Association for 1946. The Sooner breeders elected Arley Hudson, of Supply, as first vice-president and Raymond Welch, of Pope, as second vice-president. Prof. A. E. Darlow of Oklahoma A. & M. College, Stillwater, was re-elected secretary-treasurer.

—o—

**MARYLAND HERD REPORTS SOME GOOD SALES.**

Three recent sales at private treaty are reported by Mr. and Mrs. H. H. Hackney, of Cold Saturday Farm, Finksburg, Maryland. Epponian Pride Eric, a top son of the $25,000.00 Ravenswood Pride Eric, has been purchased by Marshall T. Whiting, Mt. Pleasant Farm, Reisterstown, Maryland. A yearling, this calf shows remarkable scale and development for his age and in addition is smooth, thick, and good headed—promising herd sire material. Breeding on his dam's side is no less impressive for he is out of Epponia C. B. 2d, top selling cow of the Congdon & Battles dispersion, and the dam of Epponian 8th of Rosemere, the 1936 International grand champion bull. This great cow was also the dam of Cold Saturday Epponian, sire of the grand champion bull of the 1946 National Show and Sale.

Another bull buyer at Cold Saturday was William B. Dorsey, Sykesville, Maryland, who purchased a thick, short legged son of Jock of Wheatland. Named Sir Jock C. S. 10th, he is out of a Pride of Aberdeen cow by a son of Revolution 81st.


**Mt. Pleasant Farm**

Herd Sires:
GEORGIC of CHARTLEY 646493
and BLACKBIRD JOCK T. C. 748794
MR. & MRS. M. T. WHITING, Owners
REISTERSTOWN, MARYLAND


Mr. and Mrs. Harold O. Reif, of Bonniecroft, Renfrew, Pennsylvania, have added a top Cold Saturday heifer to their growing herd in Erian's Violet C. S. She is sired by Erian C. S., a prize winning son of Jock of Wheatland out of Erianna B. 7th, a daughter of the International grand champion, Envious Blackcap B. 6th.

## Essar Ranch

(Continued from page 58)

Fullerton breeding. The fifty-five cows include Barbaras, Blackcaps and Elines. Mast-


*Aberdeen-Angus Live Longest*

**Melford Farms**

ANNOUNCING our herd of pure bred Aberdeen-Angus established in 1940 for the production of real TOP cattle with Type, Quality and Breed Character. With the attention that we have constantly paid to our HERD BULLS and FOUNDATION COWS we believe we have a SELECT HERD with excellent blood lines.

*Our Chief Herd Sire*

**KING MARSHALL of WILMAE 642272, his blood line going back to the famous EARL MARSHALL. The many outstanding Sons and Daughters that have gone into some of the best herds in the East is sufficient evidence that KING MARSHALL of WILMAE is a great herd bull.**

We have several herd bull prospects and some choice heifers for sale at this time. MELFORD FARMS are located thirty miles south of Baltimore on the Crain Highway U. S. Route 301.

VISITORS ALWAYS WELCOME.

Herd T. B. and Bangs Accredited.

**R. H. Slingluff, owner, Mitchellville, Md.**



St. Leonard **Point Farm** Maryland

Phone: Prince Frederick 12-F-15

**Presents its New *Junior Herd Sire***

**Wintonier of Cremona 4th**

| | | | |
|---|---|---|---|
| Sire: Wintonier 4th 595052 | Robert the Bruce of Wickwire 535560 | Koko of Dunira 488271 | Erman of Dunira 488269 |
| | | | Kobe 488263 |
| | | Barbara 5th of Page 464650 | Eventuation of Page |
| | | | Barbara 2d of Page 437380 |
| | Ellnora Winton 540899 | Enfileen's Bandolier 2d 510436 | Blackbird Bandolier of Page |
| | | | Enfileen of Northlane 2d |
| | | Ellnora 2d of Bordulac 494875 | Revolution of Page 43d |
| | | | Ellnora M. K. 427026 |
| Dam: Silver Run Erica 651362 | General Ada of Cremona 542896 | Glencarnock Earl E. 16th M. 502865 | Eventuation of Page |
| | | | Eblinette McGregor 404508 |
| | | Queen L. of Cremona 487207 | Exaxus 28th of Page |
| | | | Ada Queen L. 11th 461200 |
| | Erica 10th of Page 465354 | Earl Eric Glencarnock 3d 438120 | Edward Glencarnock |
| | | | Eblinette McGregor 404508 |
| | | Erica Harrison 11th 388013 | Blackmere 16th 345209 |
| | | | Enecho 7th 342445 |

**Another Equally Good Wintonier Son is offered for Sale**

Our Herd is T. B. and Bang's Accredited. We practice calfhood vaccination

MR. and MRS. JEFFERSON PATTERSON
Owners

STANLEY HOUGHTON
Manager

er Prince 2d, now going in as top herd sire and following in the steps of Master Page, 1935 International reserve champion, joins Master 4th of Essar, Champion 1944 Oklahoma State Fair, and Black Evascus Man, the latter being a three-quarter brother to Master Page.

Twenty-five pure bred Brahman cows were obtained in 1940 from the J. D. Hudgins herd of Hungerford, Texas. Most of them were of the Guzerat strain, tracing back through Manso. High quality of the sixteen of these cows still on the Essar ranch is readily apparent and is backed up by the show record of the Hudgins-bred Brahmans, which includes ninety-two first places, five seconds, and one third place in ninety-eight classes since 1937 at the Houston Fat Stock Show.

The Brahman cows were selected with a special eye to good disposition. Slick and McArthur emphasize the importance of disposition as well as conformation in their plans, and they bought no foundation Brahman cows which did not come up to their standards for disposition.

The story of the Essar cattle wouldn't be complete without a word concerning feed. The ranch is a combination of several old-time properties, including part of the Cable ranch which was owned and operated for many years by the founder of the Rock Island Railroad. Incidentally, the one-time Cable home, a three-story mansion which stands on the hilltop within sight of San Antonio and is well preserved in spite of the seventy-five years of Southwestern history which it has seen, is to be converted into a laboratory for the Foundation of Applied Research.

McArthur has made a determined effort to increase the feed production at Essar. A total of 1500 acres is now under cultivation, and more land is being cleared of prickly pear and brush through bull-dozing and hand grubbing. Three hundred acres have been terraced to check erosion. A considerable acreage is under pump irrigation. Fences have been relocated, mainly with a view to providing temporary pastures of about sixty-five acres each. Oats-Hubam clover is the main crop for winter and spring pastures, with some Canadian winter peas in with the oats as a winter legume. Soy beans are sometimes used as spring and fall crops as a soil builder. Also considerable acreage is planted in sweet sudan as a summer pasture. Rhodes grass has been established. There is green pasture the year around in the sunny, mild south Texas climate, but some sorghum ensilage is fed from August through the winter months.

## Mow Curing of Hay

(Continued from page 56)

inches and extending to within five feet of the side of the barn. Laterals should be spaced four and one-half feet apart, center to center measurement.


**! Bargain !**

We can offer

**13 Producing Cows**

In Calf, or with Calves at foot, at $200.00 each at the farm. One is seven years old; four are eight; one each is 9, 10, 11, 12 and 16; three are thirteen. They have calved regularly and have been money makers for us. A few have the finest pedigrees, but most have pedigrees that are not so fashionable.

**We can also offer some fine YOUNG BULLS and HEIFERS at higher prices.**

**Monocacy Farms**

DAN WIGHT, Owner

FREDERICK, MARYLAND

**Master Ballindalloch 560676** **Evascus of Wilmae 581611**

**and Blackbird's Coroneller 688881**

Head our herd of 80 richly bred matrons kept for their sound, practical beef making characteristics. **CARLOADS of STEERS** of our own production won the **GRAND CHAMPION CARLOAD PRIZE** at the Baltimore Live Stock Show in 1941, 1944 and 1945.

W. F. SCHLUDERBERG
Owner

WM. R. HARVEY, Jr.
Manager

WILMAE FARM
Monkton, Maryland
ABERDEEN-ANGUS CATTLE — BELGIAN HORSES — CHESTER WHITE HOGS

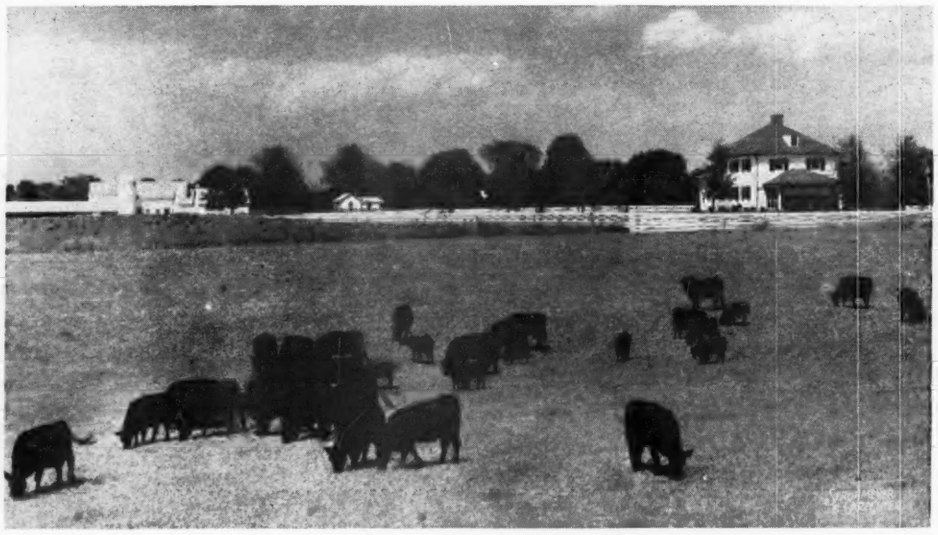

**Our Herd is headed by Two Great Sires**

**And a Select Group of FEMALES. The proof rests in the offspring which are meeting with approval by all who see them . . . . . .**

**We hope that you will be able to pay us a visit.**

**Betterton — Fair Promise Farm — Maryland**

(Kent County)

A. R. ALLAN, Owner — JAMES M. CORRIGAN, Manager — GEORGE R. JEWELL, Herdsman

Standard construction for laterals provides an opening at the bottom of about one and one-half inches to allow the air to escape. This system is all right if chopped hay does not pack too tightly against this bottom opening. To avoid this loose hay can be spread over the laterals before the first of the new crop is blown in. University of Wisconsin engineers, who have done a lot of work with mow-curing systems, prefer a lateral mounted six inches off the floor with a two inch slot at the bottom of the duct. With this system they have yet to encounter moulding or heating caused by clogged air circulation at curing time.

From seven to twenty days of fan operation are required to get the moisture content of the hay down to ten or twelve per cent. Cost studies at Purdue, figuring electricity at two and one-half cents per kilowatt hour, indicate that the drying of even a very green hay crop should be accomplished for less than $1.00 per ton for power—using a five to seven horse power motor. Some engineers advise continuous operation of the motor and propeller until the hay is dry. Work at the University of Illinois indicates that where a time switch is available there can be a considerable saving in power by operating continuously through the day and intermittently through the night—and at no sacrifice of green color in the finished product.

The point to watch is the upper one foot of hay in the mow. When this is dry to the touch the power can be shut off for a day, then turned on for brief periods. Near the end of the drying period "warm spots" where the air coming through to the top is carrying more heat than in other parts of the mow, indicate that curing is not yet completed. When enough air is being circulated through the hay, temperature of the product will not exceed 80 degrees, even though outside temperatures are above 100. Mow doors should be left open to allow the moisture-laden air to escape. It is also important that the fan and motor be placed away from outlets so that humid air will not be re-circulated. When the hay is below twenty per cent moisture it may be possible, at times, to pick up a little extra moisture from the circulating air if it is a rainy or humid day. In this case the motor can be shut off for a few hours.

While electric motors are often used to power the propellers sending the air through the ducts, excellent results have been obtained at Wisconsin and Illinois with gasoline motors of sufficient power. In this case the exhaust and cooling system heat is drawn into the air blast with the result that drying is speeded up.

Mention has been made of the fact that at the University of Illinois excellent quality hay has been cured in the stack even though put up green. Here the air tunnel consists of a previously constructed "A" frame about six feet high and extending to about six feet of the end of the stack. The hay is stacked over this frame and the air forced through the stack. A portable gasoline power unit, or extra tractor, can be used to drive the fan.

Work has been done with the mow-curing of hay baled green in the field. More work is being done along this line but indications are that it can be accomplished if the bales are not piled more than five high. The bales are stacked criss-cross in a tight-sided mow.

"Dream hay" or "rabbit hay"—that fine quality product with a deep green color is not the exclusive need of the man milking cows. There is no reason why a man with a beef herd cannot afford to produce and feed this kind of product to his breeding cows and young stock with a resulting improvement in the health and condition of his cattle. There is also the fact that such hay is high in protein and minerals, meaning a lower expenditure for these products.

Through mow-curing and other new haymaking systems a major revolution is taking place in the handling of this valuable, but little-appreciated crop. More and more herd owners are coming to realize that roughage feeding can be profitable when handled on a quality, rather than a quantity basis. Good hay is the cheapest feed on the farm and the foundation of the winter handling of most beef herds.

## New Weed Killer

(Continued from page 53)

new growth will come from the roots in a year or two.

Practically all well known grasses, tame or weedy, are highly resistant to the killer. White Dutch clover seems to be harmed by an application, especially at certain times in the growing season. Bindweed in corn and small grain has been killed off without injury to the crop itself, although in the case of corn experimenters want to see if there is any damage to the brace roots before giving a definite "go ahead."

Although Two, 4-D costs $1.25 a pound in powder form it is believed that the cost will go down materially once it is in general use. As it is the cost per acre of $19.20 to $30.00, figured by the Colorado experimenters, suggests that its use may be practical and economical now against some weed infestations of a serious nature. The prices just quoted, incidentally, are considerably below those of manufacturers who suggest


# Cold Saturday

FINKSBURG——————MARYLAND

RAVENSWOOD PRIDE ERIC 634551

A Great Breeding Bull

His calves proclaim his right to this title. Good-headed, short-necked, deep-bodied, fast-growing, they are chips off the old block. We have some excellent prospects now at the farm.

HERD BANGS AND T. B. ACCREDITED

MR. & MRS. H. H. HACKNEY, Owners PETER McIVER, Herdsman

a heavier application than the Colorado tests indicate are necessary.

One thousand parts of Two, 4-D per million parts of water, sprayed on at the rate of one and one-half gallons per square rod, appears to be the most practical strength and concentration. This is at the rate of 240 gallons per acre of a solution containing one-tenth of one per cent Two, 4-D. Weeds should be sprayed when they are in the most succulent stage and before they have bloomed if maximum results are to be obtained. Temperatures above 70 degrees, or higher, at time of application also help increase the kill. The product kills more slowly in the shade, but over a period of time the results may be the same as in the sunshine. Best results are obtained when the soil has a high moisture content and the weeds are growing rapidly. If the spray has been on the plants for some hours rain does not decrease the rate of kill. In some cases rain two hours after spraying did not hurt the killing rate.

A spraying pressure of 100 pounds is believed best as this rate provides a

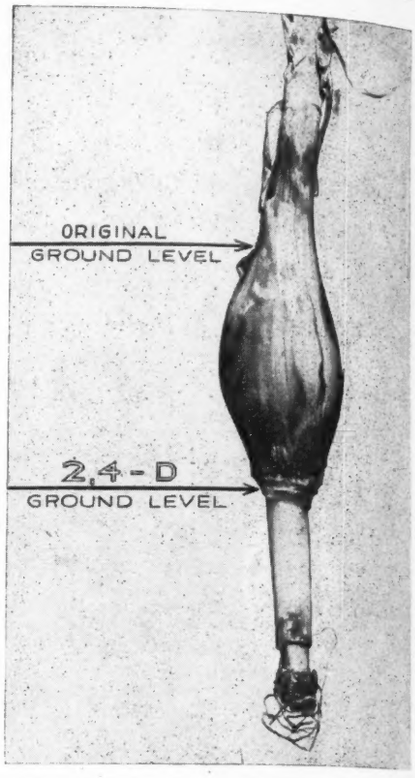



# Andelot Angus

## For Sale Now

### Top Bulls ready for Service

Bred Heifers in calf to BANDOLIER of ANOKA 31st, and ELEGANT LAD of AGINCOURT—Champion and Reserve Champions of Canada.

★ ★ ★

### Open Heifers, all Ages

Herd accredited for both T. B. and Bangs. Heifers all vaccinated for Bangs. Visitors Always Welcome.

## Andelot Stock Farms

W. ALAN McGREGOR, Manager

WORTON (Kent Co.) MARYLAND

# Whitehall

**Birthplace of Johns Hopkins**

## *Quality Foundation Cattle are Profitable*

Whitehall's breeding herd was established upon QUALITY, PRICE and NUMBERS being secondary considerations. The earliest results show definite proof that such a policy is a profitable policy. We would enjoy showing you some of the tops that are in our herd, purchased at auctions and others at private treaty.

## Come to Whitehall

Look over the COW HERD, see the HERD BULLS and then inspect the CALVES carefully. You will agree that it pays to establish the breeding herd with top females. We usually have a few young cattle for sale, both bulls and females. We invite your inspection.

**Visitors Always Welcome** **Herd T. B. and Bangs Accredited**

S. W. DUCKETT
Owner

**Whitehall Farms, Gambrills, Maryland**

N. W. SHEPHERD
Manager

thorough covering of the foliage. After using Two, 4-D the spraying equipment should be thoroughly washed with soap suds and hot water. It is recommended that if possible one sprayer should be used for Two, 4-D only. Leaving a residue in the sprayer, and using it for other sprays on trees or shrubs, may result in serious injury to these plants through the hormone action of the new material.

## Eastern Regional Sale

### Trenton, New Jersey, April 23d-24th

**SUMMARY:**

| | | |
|---|---|---|
| 100 Head | $90625.00, average | $ 906.25 |
| 9 Bulls | 12880.00, average | 1431.11 |
| 91 Cows | 77745.00, average | 854.34 |
| Top 5 Head | 27000.00, average | 5400.00 |
| Top 10 Head | 38800.00, average | 3880.00 |
| Top 15 Head | 47075.00, average | 3138.33 |
| Top 20 Head | 53200.00, average | 2660.00 |

Top Bull—Esskay Envious Blackcap 826848; calved June 29, 1944; sire, Dunwalke Ensign 2d 628758; dam, Rally Blackcap 11th 647103; consigned by Esskay Farm, East Aurora, New York; purchased by Soleil Farm, Pottstown, Pennsylvania ..... 5900.00

Second Top Bull—Millarden Pride Eric 2d 837354; calved April 21, 1944; sire, Ravenswood Pride Eric 634551; dam, Eborea Marshall C. 503206; consigned by H. E. Millard, Annville, Pennsylvania; purchased by Dr. M. J. Sharpe, Newtown Square, Pennsylvania ..... 1900.00

Top Cow—Belinda of White Gates 812666; calved October 27, 1944; sire, General of Dunwalke 668835; dam, Dunwalke Belinda 2d 643319; consigned by White Gates Farm, Flanders, New Jersey; purchased by Ingleridge-Ellerslie, Charlottesville, Virginia ..... 8100.00

Second Top Cow—Evera of Dee-L-Vee 818-046; calved August 23, 1944; sire, Eventuation of Cremona 9th 614403; dam, Evera of Glencarnock 30th 699592; consigned by D. L. Volker, Eden, New York; purchased by Gallaghers Farm, Nanuet,


# WICKWIRE

**EARLEVILLE, - MARYLAND**

**This herd has never stressed Aberdeen-Angus families; yet**

The first Evolution Erica to come to this country was imported by me in 1934, from Ballindalloch, where the Evolution Ericas formed one of the most highly prized families in the herd.

The first Gammer to come to this country was imported by me in 1936, direct from Banks where the Gammers originated. Don Head in Canada had previously brought in one.

The Jilt blood in this herd came direct from Mulben in 1939, and there are no better Jilts in my opinion than those raised by Mr. MacPherson.

The Ballindalloch Miss Burgess strain in this herd is true Ballindalloch Miss Burgess, not removed six or a dozen generations from the Ballindalloch blood—it came here from the Ballindalloch Dispersion in 1934. Much of the Scotch blood in this herd we have kept straight and clear, through the use of the best bulls we could import from Scotland, including the Highland supreme champion bull Koko of Dunira, and Bemaster of Dalmeny, supreme champion male at Perth, the Highland, and the Centenary show of the English Royal. Other elements of our Scotch blood we have blended with first class American strains, mostly through Blackcap Revolution animals.

This herd can usually supply a few Scotch Aberdeen-Angus suitable for herd maintainance and herd improvement.

George H. Bailey



OWNERS
R. E. & R. S. DUTCHER
PHONE 2931

# WYE RIVER FARMS

*Angus Cattle*

QUEENSTOWN, MD.

MANAGER
CARL LORANGE
PHONE 2174

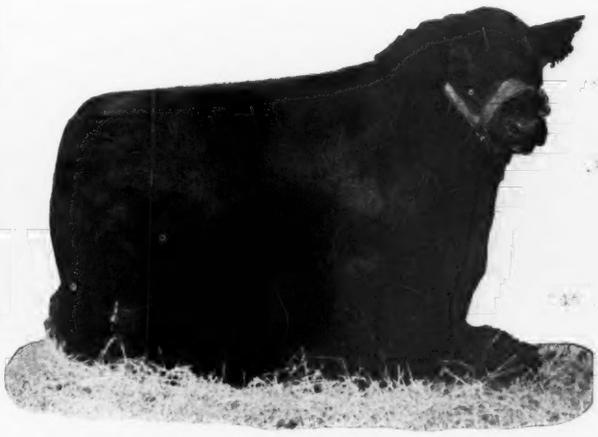

HOME OF

Blakeford Major's Premier 634943

Envious Emulous 692731

## A Herd of Top Females

VISITORS WELCOME

JACK LOW, Herdsman

New York ..... 6500.00

**Third Top Cow—Lady Blackcap F. P. 811-738; calved May 8, 1944; sire, Andelot's Queen's Escort 682031; dam, Fair Promise Blackcap Lady 699392; consigned by Fair Promise Farm, Betterton, Maryland; purchased by Creswell Farm, Forest, Virginia** ..... 3500.00

**Fourth Top Coow—Rally Blackbird Lady 20th 818030; calved July 6, 1944; sire, Envious Blackcap B. 9th 542490; dam, Blackbird of Eston 564907; consigned by Rally Farm, Millbrook, New York; purchased by Gallaghers Farm, Nanuet, New York** ..... 3000.00

**BULLS:**

Bethel Barbarian 4th 876451, (Bethel Farm, Inc.), calved 5-15-45; sire, Bethel Black Mar 3d 743592; Moore Acres, Tyrone, Pennsylvania ..... 350.00

Blakeford Grenadier's Lad 817175, (Blakeford Farm, Inc.), calved 12-7-44; sire, Queen's Grenadier G. R. 625624; Ravenscroft Farm, Kent, Connecticut ..... 1675.00

Blakeford Grenadier's Ruffland 851982, Blakeford Farms, Inc.), calved 1-28-45; sire, Queen's Grenadier G. R. 625624; Old Orchard Farm, Doylestown, Pennsylvania ..... 500.00

Esskay Envious Blackcap 826848, (Ess Kay Farm), calved 6-29-44; sire, Dunwalke Ensign 2d 628758; Soleil Farm, Pottstown, Pennsylvania ..... 5900.00

Valiant Escort F. P. 811739, (Fair Promise Farm), calved 5-19-44; sire, Andelot Queen's Escort 682031; Joseph Roebling, Harbortown, New Jersey ..... 350.00

Good Hope Ebony Lad 804571, (John S. Williams), calved 9-2-44; sire, Good Hope General's Pride 655003; Harold Tappin, Far Hills, New Jersey ..... 270.00

Esquire Eppy of LeBaron 843438, (LeBaron Farm), calved 5-4-44; sire, Epponian 6th of Broadview 596458; Chapel Hill Farm, Berryville, Virginia ..... 1625.00

Millarden Pride Eric 2d 837354, (H. E. Millard), calved 4-21-44; sire, Ravenswood Pride Eric 634551; Dr. M. J. Sharpe, Newtown Square, Pennsylvania ..... 1900.00

Bandolier of White Gates 3d 831613, (White Gates Farm), calved 2-13-45; sire, Elba Bandolier 2d 707015; John Gallie, Uniontown, Pennsylvania ..... 310.00

**COWS:**

Andelot Blackbird 53d 852224, (Andelot Stock Farms), calved 3-30-45; sire, Andelot Midictor 581862; Twin Ash Farm, Newtown Square, Pennsylvania ..... 250.00

Andelot Erica 23d 852215, (Andelot Stock Farms), calved 2-24-45; sire, Andelot Edictor 524661; H. B. Moore, Lewisburg, West Virginia ..... 600.00

Andelot Elegy 852217, (Andelot Stock Farms), calved 2-26-45; sire, Andelot Edictor 524661; Norman L. Davidson, Kennett Square, Pennsylvania ..... 575.00

Bethel Blackbird 45th 876439, (Bethel Farm, Inc.), calved 1-14-45; sire, Heathman of Don Head 744737; Rufflands, Red Hook, New York ..... 1000.00

Bethel Blackbird 46th 876440, (Bethel Farm, Inc.), calved 3-13-45; sire, Heathman of Don Head 744737; Harry Neuberger, Red Bank, New Jersey ..... 650.00

Blackbriar Elba 19th 813680, (John H. Baker), calved 4-14-44; sire, Jock's Escort C. S. 2d 679517; F. W. Defoe, New York City, New York ..... 675.00

Blackbriar Queen Mother 15th 831702, (John H. Baker), calved 9-19-44; sire, Jock's Escort C. S. 2d 679517; N. L. Davidson, Kennett Square, Pennsylvania ..... 400.00

Blakeford Major's Zara 2d 817172, (Blakeford Farms, Inc.), calved 10-28-44; sire, Blakeford Black Major 550488; Heckmeres Highlands, Valencia, Pennsylvania ..... 900.00

Blakeford Major's Blackcap 420th 851972, (Blakeford Farms, Inc.), calved 1-2-45; sire, Blakeford Black Major 550488; Valley Creek Farm, West Chester, Pennsylvania ..... 370.00

Blakeford Major's Edella 441st 851987, (Blakeford Farms, Inc.), calved 2-7-45; sire, Blakeford Black Major 550488; Valley Creek Farm, West Chester, Pennsylvania ..... 510.00

Pride Kalyx of Chemung 789152, (Eli H. Bodine & Sons), calved 4-10-44; sire, Briarcliff Pride Lad 8th 588634; Little River Farm, Oatlands, Virginia ..... 400.00

Erin's Erica of Chemung 789163, (Eli H. Bodine & Sons), calved 4-30-44; sire, Briarcliff Pride Lad 8th 588634; M. H. Covington, Davidsonville, Maryland ..... 300.00

Erica Enid of Chemung 789156, (Eli H. Bodine & Sons), calved 4-17-44; sire, Pride Lad of Briarcliff 688511; Moore Acres, Tyrone, Pennsylvania ..... 250.00

Pride Kalyz of Chemung 2d 789154, (Eli H. Bodine & Sons), calved 4-17-44; sire, Pride Lad of Briarcliff 688511; Moore Acres, Tyrone, Pennsylvania ..... 335.00

Briarcliff Miss Burgess 118th 860514, (Briarcliff Farms, Inc.), calved 4-2-45; sire, Blackcap Grenadier G. R. 3d 588-008; Calcutta Farms, East Liverpool, Ohio ..... 500.00

Briarcliff Miss Burgess 119th 860521, (Briarcliff Farms), calved 4-4-45; sire, Blackcap Grenadier G. R. 3d 588008; Creswell Farm, Forest, Virginia ..... 625.00

Repeater's Eline C. S. 780900, (Cold Saturday Farm), calved 4-15-44; sire, Anoka's Repeater C. S. 626112; Ess Kay Farm, East Aurora, New York ..... 2050.00

Blackcap Prudence C. S. 780902, (Cold Saturday Farm), calved 5-2-44; sire, Jock of Wheatland 543241; Stone Hill Farm, Freehold, New Jersey ..... 825.00

Blackbird Mary of Cremona 790302, (Cremona Farm), calved 1-17-44; sire, Hideaway Envious Eric 663493; F. W. Defoe, New York City, New York ..... 675.00

Envious Francis of Cremona 799514, (Cremona Farms), calved 6-19-44; sire, Cremona Gleneric 627806; Twin Ash Farm, Newtown Square, Pennsylvania ..... 700.00

Bonniebrook Blackbird 8th 793313, (B. Edmund David), calved 4-23-44; sire, Blakeford Major's Cinder 683067; Tom Largay, Middleburg, Connecticut ..... 800.00

Bonniebrook Blackbird 9th 793314, (B. Edmund David), calved 6-5-44; sire, Blakeford Major's Cinder 683067; A. B. Archbold, Upperville, Virginia ..... 725.00

Bonniebrook Elba 4th 793315, (B. Edmund David), calved 6-13-44; sire, Blakeford Major's Cinder 683067; Old Orchard Farm, Doylestown, Pennsylvania ..... 450.00

Bonniebrook Padington 4th 848915, (B. Edmund David), calved 4-12-45; sire, Blake-


# Witham Farms

ROMEO - - - - - MICHIGAN

See Him
and His Calves

We invite you to see our great young herd sire,

**Blackcap Grenadier G. R. 10th**

And also see his CALVES. They are real proof that he is doing a splendid job. A few young calves will soon be for sale. Select one, now.

•

**ARTHUR WITHAM,** *owner*

BOB ROTHNIE, Manager

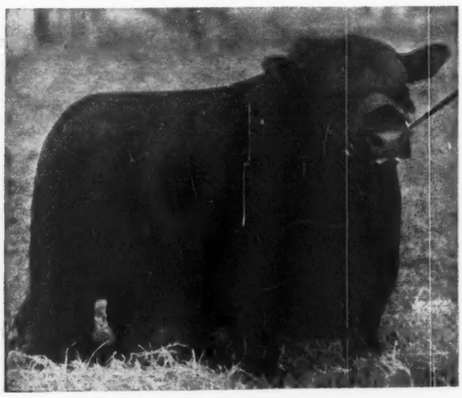

**Blackcap Grenadier G. R. 10th**

**One of the greatest Sons of that great Show and Breeding Bull, BLACK BARDOLIER. A Michigan State Fair Grand Champion and one of the Top Selling Bulls in the 1944 National Show and Sale.**

*A Great Place to Buy Seed Stock*

# WILDWOOD FARMS

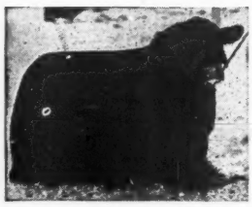

**The Herd Bulls**

•

**Seed Stock For Sale**

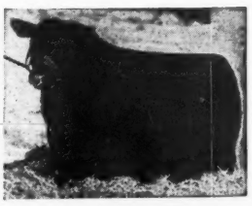

**BARBARIAN GRENADIER G. R. 661306** **BLACK ELKIN 639553**

**KEDAR BANDOLIER 3d 686079**

W. E. SCRIPPS, Owner SIDNEY SMITH, Manager

**Lake Orion - Michigan**

*Why Don't You Try Wildwood?*

ford Major's Cinder 683067; Fairwood Farm, Bowie, Maryland ..... 300.00

Dalkeith Pride 5th 860901, (N. L. Davidson), calved 4-7-45; sire, Wintonian 5th 567767; H. B. Enslow & Son, Marietta, Pennsylvania ..... 270.00

Dalkeith Ellen 3d 860903, (N. L. Davidson), calved 4-12-45; sire, Wintonian 5th 567767; H. B. Moore, Lewisburg, West Virginia ..... 350.00

Dalkeith Miss Burgess 3d 860909, (N. L. Davidson), calved 5-4-45; sire, Wintonian 5th 567767; Highland Farm, Round Hill, Virginia ..... 1000.00

Dalkeith Bonnie Bouquet 2d 860910, (N. L. Davidson), calved 5-5-45; sire, Wintonian 5th 567767; Amandale Farm, Upperville, Virginia ..... 290.00

Evera of Dee-L-Vee 818046, (D. L. Volker), calved 8-23-44; sire, Eventuation of Cremona 9th 614403; Gallaghers Farm, Nanuet, New York ..... 6500.00

Dee-L-Vee Blackcap Bessie (Sent for Record), (D. L. Volker), calved 12-10-44; sire, Eventuation of Cremona 9th 614403; Ingleridge-Ellerslie, Charlottesville, Virginia ..... 1700.00

Dee-L-Vee Erosa 3d (Sent for Record), (D. L. Volker), calved 12-22-44; sire, Eventuation of Cremona 9th 614403; Kinlock Farm, Supply, Virginia ..... 400.00

Dunwalke Eisa 19th 813701, (Dunwalke Farm), calved 4-17-44; sire, Bar Prince of Sunbeam 567028; Fairwood Farm, Bowie, Maryland ..... 500.00

Dunwalke Elnora 4th 813702, (Dunwalke Farm), calved 4-20-44; sire, Bar Prince of Sunbeam 567028; Mt. Prospect Farm, Gaithersburg, Maryland ..... 600.00

Dunwalke Blackcap 22d 813705, (Dunwalke Farm), calved 4-26-44; sire, Bar Prince of Sunbeam 567028; Highlands, Round Hill, Virginia ..... 3050.00

Dunwalke Belinda 826478, (Dunwalke Farm), calved 5-22-44; sire, Bar Prince of Sunbeam 567028; S. W. Duckett, Gambrills, Maryland ..... 1525.00

Esskay Edella of Aurora 3d 869303, (Ess Kay Farms), calved 4-6-45; sire, Dunwalke Ensign 2d 628758; Creswell Farm, Forest, Virginia ..... 250.00

Esskay Blackbird Progress 3d 869313, (Ess Kay Farms), calved 4-19-45; sire, Dunwalke Ensign 2d 628758; Mt. Prospect Farm, Gaithersburg, Maryland ..... 250.00

Lady Blackcap F. P. 811738, (Fair Promise Farm), calved 5-8-44; sire, Andelot Queen's Escort 682031; Creswell Farm, Forest, Virginia ..... 3500.00

Globe Hill Miss Burgess 14th 841294, (Myron M. Fuerst), calved 8-17-44; sire, Blackcap Bandolier of Globe Hill 694214; Rolling Acres, Towanda, Pennsylvania ..... 525.00

Juana 2d of Glenangus 820602, (Glenangus Farm), calved 8-4-44; sire, Jungle Eric 633840; N. L. Davidson, Kennett Square, Pennsylvania ..... 1250.00

Missie of Glenangus 871584, (Glenangus Farm), calved 2-7-45; sire, Cannon Blackamoor 3d 757323; Pine Farms, Barrington, New Jersey ..... 225.00

Blue Lady Glen Mary 19th 783731, (Glen Mary Farm), calved 5-26-44; sire, Ravenswood Bandolier 7th 642560; Moore Acres, Tyrone, Pennsylvania ..... 285.00

Karama 18th of Glen Mary 822532, (Glen Mary Farm), calved 12-8-44; sire, Ravenswood Bandolier 7th 642560; Cremona Farm, Mechanicsville, Maryland ..... 240.00

Lucy of Glen Mary 3d 822533, (Glen Mary Farm), calved 12-10-44; sire, Ravenswood Bandolier 7th 642560; Moore Acres, Tyrone, Pennsylvania ..... 210.00

Maryland Queen Glen Mary (Sent for Record), (Glen Mary Farm), calved 1-7-45; sire, Ravenswood Bandolier 7th 642560; Melwood Farm, Mitchelville, Maryland ..... 360.00

Good Hope Elba Erica 2d 804554, (John S. Williams), calved 4-18-44; sire, Ravenswood Pride 4th 634553; Red Barn Farm, Hazelton, Pennsylvania ..... 1100.00

Good Hope Eura 804553, (John S. Williams), calved 4-18-44; sire, Ravenswood Pride 4th 634553; Fairwood Farm, Bowie, Maryland ..... 775.00

Good Hope Primrose 2d 804556, (John S. Williams), calved 5-4-44; sire, Ebonezeer of Anoka 596279; Amandale Farm, Upperville, Virginia ..... 410.00

Good Hope Erica 3d 804572, (John S. Williams), calved 7-17-44; sire, Blackbird Bandolier of Page 12th 582955; Kinlock Farm, Supply, Virginia ..... 1125.00

Hagan Farms Enchantress 3d 873930, (John Hagan), calved 4-5-45; sire, Epponian of Broadview 551754; H. B. Moore, Lewisburg, West Virginia ..... 210.00

Hagan Farms Blackcap (Sent for Record), (John Hagan), calved 5-23-45; sire, Epponian of Broadview 551754; Creswell Farm, Forest, Virginia ..... 300.00

Miss Burgess Progress Hec 801457, (Heckmere's Highlands), calved 9-20-44; sire, Blackbird Erie C. S. 714982; Ingleridge-Ellerslie, Charlottesville, Virginia ..... 2300.00

Heckmere's Repeating Pride 811817, (Heckmere's Highlands), calved 12-7-44; sire, Anoka's Repeater C. S. 626112; Rally Farm, Millbrook, New York ..... 1600.00

Senator's Miss Belinda Hec 834156, (Heckmere's Highlands), calved 3-17-45; sire, Senator's Dell's Evolution 600000; Gallaghers Farm, Nanuet, New York ..... 1000.00

Blackcap Herberta 127th (Sent for Record), (Herbert's Hill Farm), calved 10-3-44; sire, Barbara Corneller 127th 565724; Tom Largay, Middleburg, Connecticut ..... 600.00

Blackcap Herberta 1348 (Sent for Record), (Herbert's Hill Farm), calved 1-1-45; sire, Barbara Corneller 127th 565-724; Manor Farm, Monkton, Maryland ..... 300.00

Blackcap Herberta 48th (Sent for Record), (Herbert's Hill Farm), calved 5-5-45; sire, Barbara Corneller 127th 565724; Fairwood Farm, Bowie, Maryland ..... 240.00

H & L Elda's Bess 796097, (H & L Farms), calved 7-14-44; sire, Blakeford Major's Eric 634936; A. E. Archbold, Upperville, Virginia ..... 1050.00

H & L Eline 796098, (H & L Farms), calved 7-16-44; sire, Blakeford Major's Eric 634936; Harry Neuberger, Red Bank, New Jersey ..... 825.00

Eleanora H. F. 791511, (Robert A. Cooke), calved 5-2-44; sire, Bandolier of Don Head 3d 595309; Twin Ash Farm, Newtown Square, Pennsylvania ..... 410.00

Enchanting Eritana H. F. 791517, (Robert A. Cooke), calved 5-6-44; sire, Bandolier of Don Head 3d 595309; N. L. Davidson, Kennett Square, Pennsylvania ..... 1025.00


## Sherwood Farm

For sale Quality Cattle with good blood lines, some COWS, a few BULLS and BRED and OPEN HEIFERS. Watch for announcement of our consignment at Michigan Breeders Sale, East Lansing, Michigan, Friday. May 24, 1946.

DeWITT SHERWOOD, Owner
CLAUDY BOON, Manager

Lafayette 6030
6170 Michigan Avenue

DETROIT 10, MICHIGAN



# "Buy the Blood that Produces the Champions"

*at the*

# Michigan Breeders' Sale

To be held at the Live Stock Judging
Pavilion at Michigan State College.

## Friday, May 24th, East Lansing, Mich.

# 8 Bulls - 45 Females

For Catalogs, Address: JOHN A. BROWN, Secretary, 7710 LaSalle Blvd., DETROIT 6, MICHIGAN

## The Michigan Aberdeen-Angus Breeders' Association, Inc.

SIDNEY SMITH, President
Wildwood Farms,
LAKE ORION, MICHIGAN

JOHN A. BROWN, Secretary
7710 LaSalle Boulevard,
DETROIT 6, MICHIGAN

Bandolier's Erica H. F. 791515, (Robert A. Cooke), calved 6-13-44; sire, Bandolier of Don Head 3d 595309; Allemar Farms, Cypressville, Pennsylvania ..... 1125.00

Erianna of Red Gate 827824, (Edward Jenkins), calved 7-1-44; sire, Hardwickmere E. 2d 671147; Kinlock Farm, Supply, Virginia ..... 2500.00

Juana Erica 10th of Red Gate 870275, (Edward Jenkins), calved 2-19-45; sire, Eventuator of Red Gate 633089; Paul Dennis. Wilmington, Ohio ..... 1075.00

Karama 8th of Red Gate 870276, (Edward Jenkins), calved 4-14-45; sire, Erian C. S. 641571; Paul Dennis, Wilmington, Ohio 585.00

Erica of Manor 6th 825799, (Manor Farms), calved 7-24-44; sire, Blackbird Corneller of Rolling Ridge 688881; Jack Covington, Bethesda, Maryland ..... 450.00

Barbara of Manor 12th 825800, (Manor Farms), calved 7-26-44; sire, General Genevro of Creswell 563356; Highlands, Round Hill, Virginia ..... 460.00

Doe Run Black Lass 3d 873014, (Mrs. Josiah Marvel, Jr.), calved 4-8-45; sire, Globehill Queenman 2d 694213; Joseph Roebling, Harbourton, New Jersey ..... 250.00

Millarden Aurora 2d 837382, (H. E. Millard), calved 9-26-44; sire, Prince Eston Quality 634909; Cremona Farm, Mechanicsville, Maryland ..... 490.00

Millarden Puella 831936, (H. E. Millard), calved 10-25-44; sire, Globe Hill Karamar 612587; Dr. A. H. Paine, Victor, New York ..... 500.00

Millarden E. Blackbird 2d 869052, (H. E. Millard), calved 3-30-45; sire, Bethel Enchantrin 596443; H. B. Enslow & Son, Marietta, Pennsylvania ..... 320.00

Irene of Greenbrier 800963, (H. B. Moore), calved 8-11-44; sire, Ames Plantation Beamer's Lad 513681; H. B. Enslow & Son, Marietta, Pennsylvania ..... 300.00

Greenbrier Elona 819213, (H. B. Moore), calved 9-5-44; sire, Bell Boy W. 28th 678283; Dr. M. J. Sharpe, Newtown Square, Pennsylvania ..... 310.00

Greenbrier Envimere 819229, (H. B. Moore), calved 12-25-44; sire, Ravenswood Envious 5th 684988; Joseph Roebling, Harbourton, New Jersey ..... 250.00

Greenbrier Eric's Lassie 853430, (H. B. Moore, Jr.), calved 5-4-45; sire, Ravenswood Eric 20th 732043; Fairwood Farm, Bowie, Maryland ..... 285.00

Irene 4th of Red Bank 810604, (H. H. Neuberger), calved 2-2-44; sire, General Blackcap of Ada 546685; Andelot Stock Farm, Worton, Maryland ..... 325.00

Blueman's Irene 4th 810611, (H. H. Neuberger), calved 4-30-45; sire, General Blackcap of Ada 546685; Rufflands Farm, Red Hook, New York ..... 400.00

Old Orchard Blackeyes 826792, (Old Orchard Farm), calved 9-12-44; sire, Bandolier 37th of Brandy Rock 672102; Valley Creek Farm, West Chester, Pennsylvania 500.00

Lee Dan's Erica 792482, (John E. Postley), calved 6-12-44; sire, Eileenmere T. X. 2d 700916; Red Barn Farm, Hazelton, Pennsylvania ..... 400.00

Lee Dan's Blueblood Lady 802917, (John E. Postley), calved 11-12-44; sire, Eileenmere T. X. 2d 700916; F. W. Defoe, New York, New York ..... 210.00

Lee Dan's Black Marjorie 792485, (John E. Postley), calved 7-24-44; sire, Hollyfield Commandomere 4th 674734; Gallaghers Farm, Nanuet, New York ..... 500.00

Rally Blackbird Lady 20th 818030, (Frederic H. Bontecou), calved 7-6-44; sire, Envious Blackcap B. 9th 542490; Gallaghers Farm, Nanuet, New York ..... 3000.00

Rally Blackbird Lady 17th 832005, (Frederic H. Bontecou), calved 9-6-44; sire, Blackbird Bandolier of Maple Lane 4th 700704; Ingleridge-Ellerslie, Charlottesville, Virginia ..... 750.00

Rally Kindness 8th 872844, (Frederic H. Bontecou), calved 3-24-45; sire, Blackbird Bandolier of Maple Lane 4th 700704; Manor Farm, Monkton, Maryland ..... 340.00

Twin Ash Pride of A. 870909, (Sam Smedley, Jr.), calved 3-6-45; sire, Black Genada 681849; F. W. Defoe, New York City, New York ..... 500.00

Lady Dee T. A. 2d 874549, (Sam Smedley, Jr.), calved 3-31-45; sire, Black Genada 681849; Andelot Stock Farm, Worton, Maryland ..... 250.00

Belinda of White Gates 812666, (White Gates Farm), calved 10-27-44; sire, General of Dunwalke 668835; Ingleridge-Ellerslie, Charlottesville, Virginia ..... 8100.00

Elba of White Gates 831614, (White Gates Farm), calved 2-28-45; sire, Elba Bandolier 2d 707015; Kenneth Cobb, Nanuet, New York ..... 900.00

Queen Mab of Wilmae 3d 841793, (W. F. Schluderberg), calved 2-26-44; sire, Master Ballindalloch 560676; Kinlock Farms, Supply, Virginia ..... 410.00

Lydia of Wilmae 3d 841795, (W. F. Schluderberg), calved 4-25-44; sire, Evascus of Wilmae 581611; Joseph Roebling, Harbourton, New Jersey ..... 235.00

## Southeast Missouri Breeders

### Cape Girardeau, Missouri, April 22d

**SUMMARY:**

| | | |
|---|---|---|
| **69 Head** | **$23535.00, average** | **$ 341.08** |
| **10 Bulls** | **5335.00, average** | **533.50** |
| **59 Cows** | **18200.00, average** | **308.13** |
| **Top 5 Head** | **4460.00, average** | **992.00** |
| **Top 10 Head** | **7470.00, average** | **747.00** |
| **Top 15 Head** | **9655.00, average** | **643.66** |

**Top Bull—Eileenmere 10th 811873; calved March 31, 1944; sire, Eileenmere B. 5th 589153; dam, Black Belle of Page 502-889; consigned by Meier Angus Farm, Jackson, Missouri; purchased by Ed G. Hoganmiller, Farmington, Missouri ..... 2500.00**

**Top Cow—Elba of Glyn Mawr 58th 647413; calved March 26, 1941; sire, Revelation 11th 437352; dam, Elba of Glyn Mawr 34th 473095; consigned by Walter Biehle, Perryville, Mo.; purchased by Ed G. Hoganmiller, Farmington, Mo. ..... 650.00**

**BULLS:**

Perrymere 30th, (Walter Biehle), calved 7-10-44; sire, Prizemere 360th 480055; Earl Peters, Bloomfield, Missouri ..... 240.00

General of Maplelawn, (Maplelawn Farm), calved 3-22-45; sire, Geilemere 2d 608-550; Jim Smith, Morley, Missouri ..... 175.00

Eileenmere 10th 811873, (Meier Angus Farms), calved 3-31-44; sire, Eileenmere B. 5th 589153; Ed. G. Hoganmiller, Farmington, Missouri ..... 2500.00

Eileenmeier 20th 859209, (Meier Angus Farms), calved 3-30-45; sire, Eileenmere B. 5th 589153; Alfred Erwin, St. Marys, Missouri ..... 300.00

Bonny Prize of Locustdale 808114, (R. H. Straughan & Son), calved 8-12-44; sire, Prizemere 360th 480055; Geo. Ridgeway, Herrin, Illinois ..... 560.00

Blackmere of Schufar, (Schult & Farrow), calved 5-11-45; sire, Blackbird's Eileenmere 11th 654543; Bush Moore, Haiti, Missouri ..... 240.00

Judge's Riverside Blackmere 872006, (Schult & Farrow), calved 6-13-45; sire, Blackbird's Eileenmere 11th 654543; Frank F. Wallace, Caledonia, Missouri ..... 250.00

Perrymere 23d 806277, (Walter Biehle), calved 5-19-44; sire, Prizemere 360th 480055; Castle Bros., Advance, Missouri 460.00

Perrymere 25th 806280, (Walter Biehle), calved 9-28-44; sire, Prizemere 360th 480-055; Paul M. Kinder, Cape Girardeau, Mo. 310.00

Barb Marshall R. 2d, (Wm. Vest Riley), calved 9-11-43; sire, The Barb 536143; Jim Adams, Cape Girardeau, Missouri ..... 300.00

**COWS:**

Eborenda R. 532881, (Bess Bros.), calved 7-9-36; sire, Blackcap Resolution 402371; Alfred Erwin, St. Marys, Missouri ..... 300.00

Eborenda R. B. 794473, (Bess Bros.,), calved 5-7-43; sire, Energy of Bloomfield 543606; Geo. Kimball, Cape Girardeau, Missouri ..... 325.00

Erica Enterprise B., (Bess Bros.), calved 8-6-44; sire, Energy of Bloomfield 543-606; John Lockley, Bellevue, Illinois ..... 270.00

Bessie B. 18th, (Bess Bros.), calved 6-20-45; sire, Elgina Revolution 2d 736495; Ed. G. Hoganmiller, Farmington, Mo. ..... 175.00

Goose Creek Babe 3d 679705, (Placid Geile), calved 5-11-42; sire, Elbor of Lonjac 6th 505721; Bush Moore, Haiti, Missouri. (Heifer calf to Jim Ballard, Farmington, Missouri $180.00) ..... 430.00

Goose Creek Enecho 2d 699924, (Placid Geile), calved 9-5-42; sire, Perrymere 628894; Harold Kidwell, Haiti, Missouri 400.00

Goose Creek Babe 4th 699926, (Placid Geile), calved 9-24-42; sire, Elbor of Lonjac 6th 505721; L. H. Bodenstien, Jackson, Missouri ..... 500.00

Goose Creek Carroll 611711, (Placid Geile), calved 5-19-40; sire, Bonny Mere 4th 550-567; Jim Adams, Cape Girardeau, Mo. ..... 475.00

Moss Creek Bertha 2d 592594, (Placid Geile), calved 9-2-39; sire, Elbor of Lonjac 6th 505721; Bush Moore, Haiti, Mo. ..... 365.00

Bonny Ridge Babe 5th 477946, (Placid Geile), calved 8-15-34; sire, Prizemere 127th 417699; Jim Adams, Cape Girardeau, Missouri ..... 355.00

Blackcap Ester J. 720044, (R. L. Jones), calved 10-23-42; sire, Blackcap Revolution 46th 512879; Jim Adams, Cape Girardeau, Missouri ..... 225.00

Elbina S. 7th 584559, (R. L. Jones), calved 7-27-39; sire, Eileenmere 163d 505-985; Ed. G. Hoganmiiler, Farmington, Missouri ..... 260.00

Evergreen 44th S. 9th 594557, (R. L. Jones), calved 7-2-39; sire, Eileenmere 163d 505985; Bess Bros., Bloomfield, Mo. 235.00

Blackcap Empress 167th 525852, (R. L. Jones), calved 1-7-37; sire, Blackcap's Revolution 3d 492973; Jim Adams, Cape Girardeau, Missouri ..... 240.00

Erica Enterprise 12th 525856, (R. L. Jones), calved 1-17-37; sire, Blackcap's Revolution 3d 492973; Jim Adams, Cape Girardeau, Missouri ..... 310.00

Entreat 27th 525857, (R. L. Jones), calved 2-6-37; sire, Revolution 45th 415545; Henry M. Klug, Cascounda, Missouri ..... 215.00

Evergreen 44th S. 12th 739715, (R. L. Jones), calved 3-9-43; sire, Blackcap Revolution 46th 512879; Jim Ballard, Farmington, Missouri ..... 275.00

Geneva 2d of Riverview 766087, (R. L. Jones), calved 7-15-43; sire, Blackcap Revolution 46th 512879; Geo. Kimball, Cape Girardeau, Missouri ..... 325.00

Entreat 42d 822665, (R. L. Jones), calved 7-3-44; sire, Blackcap Revolution 46th


# Sun Valley Farm

*Presents . . .*

**Prince Sunbeam 152d 846863 →**

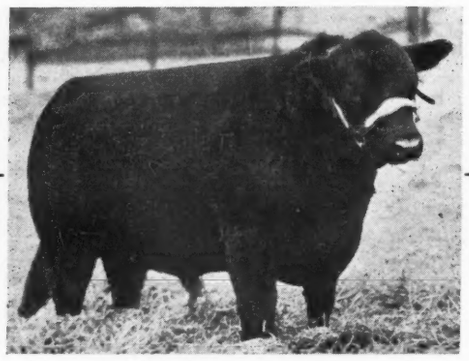

| | | |
|---|---|---|
| Sire: **Prince Sunbeam 29th** | Black Prince of Sunbeam | Black Peer of St. Albans |
| | | Pride 17th of Sunbeam |
| | Erica Marie of Sunbeam | Revolution 81st |
| | | Erica Marie 9th |
| Dam: **Elbana S. 13th** | Ballmere | Eileenmere 15th |
| | | Ballerna |
| | Elbana G. of Sunbeam | Elban of Sunbeam |
| | | Elbana of Glencarnock 3d |

**We purchased this bull at $9,000.00 at the Sunbeam Farms' "Story Book" Achievement Sale and are breeding him to forty top heifers all from good bulls and great families.**

**H. A. SIPLE, CASSOPOLIS, MICHIGAN**

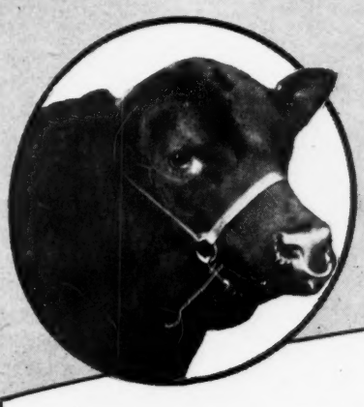

# Complete Dispersion

## FAMOUS WOODCOTE ABDERDEEN-ANGUS HERD OFFERED AT AUCTION

Since 1900 the WOODCOTE Aberdeen-Angus herd has produced scores of international and national champions. Now, the owner's advanced age makes retirement imperative, and the entire herd will be offered at a complete dispersion sale to be held June 12, at the farm in Ionia, Mich. This is your opportunity to acquire some of the very best cattle to be sold in the United States during 1946.

4 bulls and 59 breeding females (many with calves or bred). Ericas; Elbas; Blackcaps; Miss Burgesses . . . carrying the blood of Ballindoloch, Harviestoun, and Blackcap Revolution. All accredited and blood-tested Foundation herd imported from Scotland.

**AUCTION JUNE 12 - AT THE FARM**
**WRITE FOR CATALOG**

# Woodcote Stock Farm

*Established 1900 – Breeders and Importers of Aberdeen-Angus Cattle*

**Farm: IONIA, MICH.**

*JAMES CURRY, Sale Manager, Sandusky, Mich.* *COL. HAMILTON JAMES, Auctioneer*

512879; Ed. Ridgeway, Herrin, Illinois.... 225.00

Queen Barbara J. 780043, (R. L. Jones), calved 11-1-43; sire, Blackcap Revolution 46th 512879; Lloyd Cox, Paxton, Mo..... 260.00

Blackcap Ester J. 2d 780041, (R. L. Jones), calved 9-13-43; sire, Blackcap Revolution 46th 512879; Jim Adams, Cape Girardeau, Missouri ..... 230.00

Emily Lass 5th 577769, (R. L. Jones), calved 9-4-38; sire, Barbarian Edgar 2d 477536; Bess Bros., Bloomfield, Mo..... 210.00

Blackcap W. 30th 612328, (R. L. Jones), calved 4-1-40; sire, Eileenmere 201st 535221; Jim Adams, Cape Girardeau, Mo. 290.00

Erica Enterprise 24th 780044, (R. L. Jones), calved 12-31-43; sire, Blackcap Revolution 46th 512879; Lloyd Cox, Paxton, Missouri ..... 250.00

Erica Enterprise 29th 856373, (R. L. Jones), calved 2-18-45; sire, Blackcap Revolution 46th 512879; Geo. Ridgeway, Herrin, Illinois ..... 200.00

Emily Lass 9th 822664, (R. L. Jones), calved 6-4-44; sire, Blackcap Revolution 46th 512879; Geo. Ridgeway, Herrin, Illinois ..... 210.00

Blackcap Marsha J. 3d, (R. L. Jones), calved 9-13-44; sire, Blackcap Revolution 46th 512879; Geo. Ridgeway, Herrin, Illinois ..... 200.00

Eileenmere's Blackcap J. 2d 837317, (R. L. Jones), calved 10-9-44; sire, Blackcap Revolution 46th 512879; Geo. Ridgeway, Herrin, Illinois ..... 200.00

Queen Barbara J. 2d 837316, (R. L. Jones), calved 9-23-44; sire, Blackcap Revolution 46th 512879; Ed. G. Hoganmiller, Farmington, Missouri ..... 200.00

Bonny G. 4th 718212, (Frank C. Kollmeyer), calved 3-30-43; sire, Perrymere 628894; Harold Kidwell, Haiti, Missouri 325.00

Lukefahr's Beauty 2d, (Lukefahr Bros.), calved 4-27-45; sire, Gwynnmere 8th 730-707; Geo. Ridgeway, Herrin, Illinois..... 280.00

Lukefahr's Bonny Naomi 852579, (Lukefahr Bros.), calved 5-24-45; sire, Gwynnmere 8th 730707; Ed. G. Hoganmiller, Farmington, Missouri ..... 280.00

Bonny Ridge Beauty L., (Lukefahr Bros.), calved 6-5-45; sire, Gwynnmere 8th 730-707; Ed. Ridgeway, Herrin, Illinois..... 250.00

Enecho-Mere's Girl 836730, (Meier Angus Farms), calved 8-7-44; sire, Eileenmere B. 5th 589153; Ed. G. Hoganmiller, Farmington, Missouri ..... 625.00

Bonny Mere's Pride C. 738738, (R. H. Straughan & Son), calved 3-5-43; sire, Bonny Mere 2d 517663; Ed. G. Hoganmiller, Farmington, Missouri ..... 200.00

Blackcap Lantz's Resolution 872002, (Schult & Farrow), calved 9-29-44; sire, Green Leaf Resolution 636504; Ed. G. Hoganmiller, Farmington, Missouri ..... 275.00

Riverside Ellamere 872003, (Schult & Farrow), calved 2-21-45; sire, Blackbird's Eileenmere 11th 654543; Ed. G. Hoganmiller, Farmington, Missouri ..... 250.00

(Sent for Record), (Walter Biehle), calved 7-20-44; sire, Burgess of Riverview 693-509; Ed. G. Hoganmiller, Farmington, Missouri ..... 210.00

(Sent for Record), (Walter Biehle), calved 8-10-44; sire, Burgess of Riverview 693-509; Ed. G. Hoganmiller, Farmington, Missouri ..... 275.00

Master's Elba 848843, (Walter Biehle), calved 5-21-44; sire, Master Boy 2d 501-813; Ed. G. Hoganmiller, Farmington, Missouri ..... 500.00

Prizemere's Pride B. 806271, (Walter Biehle), calved 3-26-44; sire, Prizemere 360th 480055; Alfred Erwin, St. Marys, Missouri ..... 350.00

Prizemere's Pride C. 806276, (Walter Biehle), calved 4-5-44; sire, Prizemere 360th 480055; Ed. G. Hoganmiller, Farmington, Missouri ..... 400.00

Eline of E. 4th 637244, (Walter Biehle), calved 1-3-41; sire, Prizemere 360th 480055; Ed. G. Hoganmiller, Farmington, Missouri ..... 410.00

Pride of Rosemere 582d 640698, (Walter Biehle), calved 4-21-41; sire, Epponian of Rosemere 9th 480748; Ed. G. Hoganmiller, Farmington, Missouri ..... 550.00

Bonny Pride B. 601038, (Walter Biehle), calved 1-28-40; sire, Ericmere 51st 457-491; Ed. G. Hoganmiller, Farmington, Missouri ..... 325.00

Bonny Pride 7th 477941, (Walter Biehle), calved 4-16-34; sire, Prizemere 127th 417699; Bush Moore, Haiti, Missouri. (Heifer calf to Ed. G. Hoganmiller, Farmington, Missouri $225.00) ..... 575.00

Bonny Blackbird 20th 650418, (Walter Biehle), calved 6-15-41; sire, Blackcapmere 179th 544168; Alfred Erwin, St. Marys, Missouri ..... 350.00

Blackbird Bonny 14th 572149, (Walter Biehle), calved 6-9-39; sire, Ericmere 51st 457491; Ed. G. Hoganmiller, Farmington, Missouri ..... 500.00

Bonny Naomi 4th 547160, (Walter Biehle), calved 2-11-38; sire, Ericmere 51st 457-491; Ed. G. Hoganmiller, Farmington, Missouri (Bull calf to Ed. G. Hoganmiller, Farmington, Missouri $100)..... 550.00

Bonny Ridge Beauty 15th 563183, (Walter Biehle), calved 12-20-38; sire, Bonny Mere 2d 517663; Bush Moore, Haiti, Missouri (Bull calf to Bush Moore, Haiti, Missouri $100.00) ..... 360.00

Master's Bonnie 720513, (Walter Biehle), calved 5-27-41; sire, Master Boy 2d 501-813; Ed. G. Hoganmiller, Farmington, Missouri (Bull calf to Ed. G. Hoganmiller, Farmington, Missouri $105.00) — 555.00

Moss Creek Evergreen 5th 594745, (Walter Biehle), calved 10-29-39; sire, Elbor of Lonjac 6th 505721; Ed. G. Hoganmiller, Farmington, Missouri ..... 375.00

Elba of Glyn Mawr 58th 631729, (Walter Biehle), calved 9-1-40; sire, Revelation 11th 437352; Ed. G. Hoganmiller, Farmington, Missouri ..... 650.00

Elba of Glyn Mawr 60th 647413, (Walter Biehle), calved 3-26-41; sire, Revelation 11th 437352; Ed. G. Hoganmiller, Farmington, Missouri ..... 625.00

# East Tennessee Breeders

## Knoxville, Tennessee, April 18th

**SUMMARY:**

| | | | |
|---|---|---|---|
| **71 Head** | **$20,990.00,** | **average** | **$295.63** |
| **8 Bulls** | **2,775.00,** | **average** | **346.87** |
| **63 Cows** | **18,215.00,** | **average** | **289.12** |
| **Top 5 Head** | **2,420.00,** | **average** | **484.00** |
| **Top 10 Head** | **4,565.00,** | **average** | **456.50** |
| **Top 15 Head** | **6,530.00,** | **average** | **435.33** |

**Top Bull—General 150th of Macmor 787-915; calved January 22, 1944; sire, General 26th of Lonjac 542189; dam, Miss Tarkio 837th 550081; consigned by Macmor Farms, Mentor, Tennessee; purchased by Lynton Caldwell, Montgomery, Alabama ..... 425.00**

**Top Cow—U. T. Blackcap Blackness 3d 772848; calved December 18, 1943; sire, U. T. Magic 664749; dam, Queenmere's U. T. Blackcap 2d 559413; consigned by University of Tennessee, Knoxville; purchased by Hair Farms, Sommerville, Georgia ..... 550.00**

**Second Top Cow—Blackbird of Macmor 76th 787927; calved February 14, 1944; sire, Elbor of Lonjac 4th 501925; dam, Kathleen's Pride P. 457372; consigned by Macmor Farms, Mentor, Tennessee; purchased by Lester Denton, Knoxville, Tennessee.... 500.00**

**BULLS:**

General 79th of Macmor 715113, (J. A. & H. F. Farmer), calved 9-21-42; sire, General 26th of Lonjac 542189; F. B. Wright, Kingsville, Tennessee..... 325.00

Everett of Unitia 824007, (John T. Frow), calved 11-14-44; sire, Elgon of Unitia 705059; J. A. Kenmer, Grassy Cave, Tennessee ..... 215.00

Raven Burgess H. C. 791958, (Hickory Cove Farms), calved 5-21-44; sire, Ravensmere 2d 681180; Tom Brown, Kinston, Tennessee ..... 325.00

Blackcap of Lacky Creek 848052, (P. E. Irwin), calved 2-25-45; sire, General 53d of Macmor 686587; Homer Davis, Maryville, Tennessee..... 400.00

General 161st of Macmor 832523, (Macmor Farms), calved 12-17-44; sire, General 26th of Lonjac 542189; Allendale Farm, Kingsport, Tennessee..... 410.00

General 163d of Macmor 832501, (Macmor Farms), calved 9-21-44; sire, General of Macmor 633408; Homer Linder, Jamestown, Tennessee..... 295.00

General 150th of Macmor 787915, (Macmor Farms), calved 1-22-44; sire, General 26th of Lonjac 542189; Lynton Caldwell, Montgomery, Alabama..... 425.00

U. T. Magic 4th 859154, (University of Tennessee), calved 9-21-44; sire, U. T. Black Buster 712395; N. E. Lewis, Emeryville, Tennessee..... 380.00

**COWS:**

Kinochtry Beauty of B. F. 799995, (Bell Farms), calved 3-20-44; sire, Energice Ericmere 515135; L. L. Bailey, Concord, Tennessee ..... 295.00

Wester to Rose of B. F. 799988, (Bell Farms), calved 2-17-44; sire, Energice Ericmere 515135; R. P. Herron, Starr, South Carolina ..... 295.00

Heather Bloom of B. F. 832216, (Bell Farms), calved 11-15-44; sire, Blackbird Mereian of B. F. 651162; L. P. Herron, Starr, South Carolina ..... 200.00

W. S. Rose of B. F. 832217, (Bell Farms), calved 12-1-44; sire, Blackbird Mereian of B. F. 651162; Arthur Miller, Rogersville, Tennessee..... 175.00

B. Bessie of B. F. 2d 832214, (Bell Farms), calved 8-22-44; sire, Blackbird Mereian of B. F. 651162; R. C. Bell, White Pine,


# Modena Plantation

**ABERDEEN-ANGUS**

**The Plantation is on Skidaway Island**

**Write or Wire in advance for boat to meet you at Isle of Hope**

**BLACKCAP MILLIONAIRE of MODENA 667070**

**Sired by our BLACKCAPMERE 113th, the International First Prize Aged Bull, and out of BLACKCAP TOLAN 100th, a daughter of the International Grand Champion EILEENMERE 85th, and the only daughter and sole heir of BLACKCAP TOLAN 35th, who was three times Grand Champion at the International.**

**Other Herd Sires:**

**Blackcapmere 113th**
**International First Prize Aged Bull.**

**Evolution 2d of Wickwire**
**A straight Ballindalloch Bull by the Highland, Royal, and Perth Champion. BEMASTER of DALMENY.**

**A Well Bred Herd of 50 Cows**

59%
**Of our breeding cows were bred by us.**

39%
**Of our breeding cows carry an average of over one-half Imported ancestry, principally Ballindalloch, together with some Banks, Doonholm, and Dunira blood lines.**

**R. C. Roebling**
**Owner-Manager**

**John Beaton**
**Herdsman**

Mail or Phone:
**Isle of Hope**

**Savannah, Georgia**

Tennessee ..... 185.00

Sylva Prose 3d 827099, (Henry R. Duncan), calved 10-6-44; sire, Hardwickmere 18th 626354; D. G. Johnson, Hardaway, Alabama ..... 300.00

Sylva Queen 16th 827097, (Henry R. Duncan), calved 8-1-44; sire, Hardwickmere 18th 626354; Arthur Miller, Rogersville, Tennessee ..... 300.00

Sylva Queenie 3d 827094, (Henry R. Duncan), calved 5-7-44; sire, Hardwickmere 18th 626354; Lester Denton, Knoxville, Tennessee ..... 300.00

Sylva Prido 827091, (Henry R. Duncan), calved 3-25-44; sire, Hardwickmere 18th 626354; Arthur Miller, Rogersville, Tennessee ..... 270.00

Blackbird 1059th 842437, (C. P. Edwards, Jr.), calved 3-10-45; sire, Balinthian 8th of F. B. 681247; R. C. Bell, White Pine, Tennessee ..... 200.00

Blackbird 2d of Ridgefields 744898, (C. P. Edwards, Jr.), calved 10-15-43; sire, Hardwickmere 38th 648824; Mark Neas, Greenville, Tennessee ..... 310.00

Pride 2d of Ridgefields 812253, (C. P. Edwards, Jr.), calved 6-29-44; sire, Black Mascot of F. B. 685608; Lester Denton, Knoxville, Tennessee ..... 335.00

Elba of Ridgefields 744891, (C. P. Edwards, Jr.), calved 8-8-43; sire, Lad Elbyr 614-012; H. R. Duncan, Knoxville, Tennessee ..... 460.00

Evisamere 2d of Ridgefields 744900, (C. P. Edwards, Jr.), calved 10-20-43; sire, Balinthian 8th of F. B. 681247; L. L. Bailey, Concord, Tennessee ..... 275.00

Erica 2d of Ridgefields 812275, (C. P. Edwards, Jr.), calved 9-30-44; sire, Black Mascot of F. B. 685608; R. L. Peters, Kingsport, Tennessee ..... 300.00

Westside Rose 10th of M. B. 829194, (J. A. & H. F. Farmer), calved 1-3-45; sire, Barbarian of Blue Spring 708875; D. G. Johnson, Hardaway, Alabama ..... 185.00

Westside Rose 16th of M. B. 829193, (J. A. & H. F. Farmer), calved 12-23-44; sire, Barbarian of Blue Spring 708875; L. L. Bailey, Concord, Tennessee ..... 250.00

Westside Rose 40th of M. B. 873925, (J. A. & H. F. Farmer), calved 2-25-45; sire, Blackcap U. T. Smoky 539756; R. P. Herron, Starr, South Carolina ..... 165.00

Westside Rose 42d of M. B. 873926, (J. A. & H. F. Farmer), calved 3-30-45; sire, Blackcap U. T. Smoky 539756; Vic. Foster, Maryville, Tennessee ..... 160.00

Eline of Unitia 745229, (John T. Frow), calved 4-4-43; sire, Blackberry King 3d 598270; C. W. Hutchins & Son, Summerville, Georgia ..... 400.00

Enchantress 13th of Unitia 806521, (John T. Frow), calved 8-2-44; sire, Elgon of Unitia 705059; Lester Denton, Knoxville, Tennessee ..... 300.00

Enchantress 14th of Unitia 806522, (John T. Frow), calved 10-10-44; sire, Elgon of Unitia 705059; G. C. King and Brother, Afton, Tennessee ..... 210.00

Elsa Erica 7th 803795, (John T. Frow), calved 9-19-44; sire, General 26th of Lonjac 542189; Tom Hitch, Maryville, Tennessee ..... 200.00

Pride of Unitia (Sent for Record), (John T. Frow), calved 3-14-45; sire, Elgon of Unitia 705059; T. O. Mercer, Afton, Tennessee ..... 165.00

Eleanor 14th of Dodalfa 869930, (Robert P. Frow), calved 6-11-45; sire, Patriot of Wickwire 651967; G. C. King and Brother, Afton, Tennessee ..... 175.00

Substitute (Robert P. Frow), G. C. King and Brother, Afton, Tennessee ..... 180.00

H. C. Blackbird Ravena 10th 832127, (Hickory Cove Farms), calved 10-26-44; sire, Ravensmere 2d 681180; C. W. Hutchins & Son, Summerville, Georgia ..... 300.00

H. C. Blackbird Ravena 12th 832129, (Hickory Cove Farms), calved 12-14-44; sire, Ravensmere 2d 681180; C. W. Hutchins & Son, Summerville, Georgia ..... 375.00

Blackbird Beth H. 4th 805343, (John Hitch), calved 12-12-43; sire, Barbro of The Hills 7th 649783; B. C. Knight, Friendsville, Tennessee ..... 280.00

Sent for Record, (John Hitch), calved 1-15-45; sire, Barbro of The Hills 7th 649-783; G. C. King and Brother, Afton, Tennessee ..... 235.00

Sent for Record, (Paul Hitch), calved 1-6-45; sire, Revelation Windsor 494815; Lester Denton, Knoxville, Tennessee ..... 230.00

Sent for Record, (Paul Hitch), calved 3-18-45; sire, Baron Key 542663; Lester Denton, Knoxville, Tennessee ..... 230.00

Sent for Record, (Paul Hitch), calved 2-9-45; sire, Baron Key 542663; Roy Masters, Anderson, South Carolina ..... 220.00

Hitch's Blackbird Lassie 803959, (Tom Hitch), calved 4-1-44; sire Revelation Windsor 494815; James A. Plant, West Point, Mississippi ..... 350.00

Hitch's Pride Annie 9th 803956, (Tom Hitch), calved 3-10-44; sire, Baron Key 542663; Allendale Farm, Kingsport, Tennessee ..... 245.00

Hitch's Pride Lady 4th 803957, (Tom Hitch), calved 3-12-44; sire, Baron Key 542663; R. L. Peters, Kingsport, Tennessee ..... 250.00


**Type — Mac-Mor — Quality**

**Our Farm is dedicated to supplying The South with Better Aberdeen-Angus Bulls**

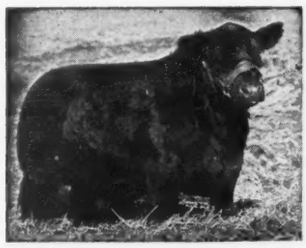

GENERAL 26th of LONJAC

Farm one mile West of Knoxville Municipal Airport.

**Bulls! Bulls!!**

That's our business, and we hope to continue to produce BULLS, a few good enough to rate showing anywhere, many good enough to head registered herds and quite a few that will serve to improve the finest of commercial herds. Come to farm or write us for information as to what we have ready to sell.

Our prices are reasonable. We want your business today and tomorrow.

For Your Future Herd Sire or Foundation Females come to

JIMMIE DUFF, Herdsman

**Mac-Mor Farms** **Mentor, Tenn.**



**Spring Valley Farm**

PRINCE SUNBEAM 31st 629409, EILEENMERE 262d 560262 and EVENTUATION ERIC of CREMONA 790313 all sons of International Grand Champions head our herd.

J. L. BUFORD, PULASKI, TENNESSEE



Standing at . . . .

**Gateway to the Southland**

Stands the famous old time Ames Plantation herd of Aberdeen-Angus Breeding Cattle, rich in the blood lines that have made the breed famous in America. Successful in our breeding operations and the leading shows of the Nation. Once you see our cattle you will like them, for they are of the compact, low set, thick fleshed sort, that carry plenty of body depth and excellent heads. If you need a bull or a few foundation heifers see what we have on offer.

**Ames Plantation, Grand Jct., Tenn.**

R. H. SCOTT, Mgr. HOBART AMES, Owner



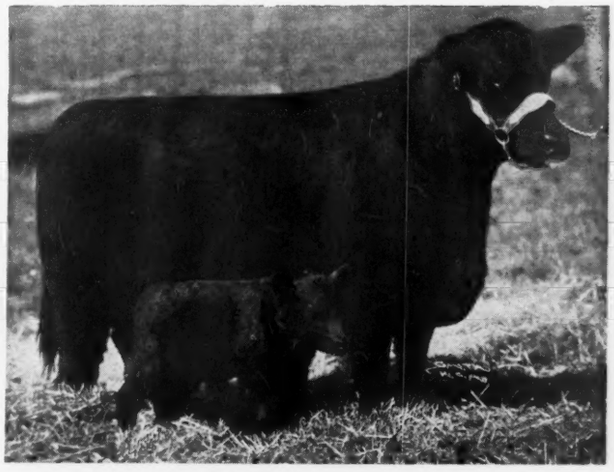

**Blackberry 74th**

First Prize Junior Yearling at Denver, Ogden and Fort Worth in 1939, and shown with her baby calf, when sold in Tolan's 1939 Sale.

•

We have BLACKBERRY 74th and two of her daughters in our herd. HARDWICK'S BLACKBERRY 4th was Reserve Champion Female at the 1945 Southeastern World's Fair, Atlanta, Georgia. Her baby sister is equally as promising.

•

We believe that with this foundation, our "BLACKBERRIES" will develop into one of our most select families.

Hitch's Enchantress Estes 803970, (Tom Hitch), calved 5-14-44; sire, Baron Key 542663; Lester Denton, Knoxville, Tennessee ..... 325.00

Hazel of Bent 821606, (Tom Hitch), calved 5-14-44; sire, Elbor of Calmar 5th 706-209; Kenneth Hodge, Jonesboro, Tennessee ..... 265.00

Hitch's Trojan Erica 5th 803979, (Tom Hitch), calved 7-4-44; sire, Baron Key 542663; Frank French, Beardton, Tennessee ..... 215.00

Black Lass 2d of L. C. 797150, (P. E. Irwin), calved 6-29-44; sire, Roxera's Prudenthian 579170; C. W. Hutchins & Son, Summerville, Georgia ..... 300.00

Blackcap Hardwick 42d 845580, (Keefauver Bros.), calved 3-13-45; sire, Eileenmere 298th 589559; R. L. Peters, Kingsport, Tennessee ..... 250.00

Hardwick's Erica 6th 845577, (Keefauver Bros.), calved 2-12-45; sire, Hardwickmere 9th 582501; Lester Denton, Knoxville, Tennessee ..... 425.00

Blackcap Hardwick 37th 845565, (Keefauver Bros.), calved 1-18-45; sire, Hardwickmere 9th 582501; Allendale Farm, Kingsport, Tennessee ..... 345.00

General's Pride 1st (Sent for Record), (H. C. Love), calved 3-9-45; sire, General 26th of Lonjac 542189; P. E. Irwin, Maryville, Tennessee ..... 200.00

Blackbird of Macmor 76th 787927, (Macmor Farms), calved 2-14-44; sire, Elbor of Lonjac 4th 501925; Lester Denton, Knoxville, Tennessee ..... 500.00

Blackbird of Macmor 75th 787926, (Macmor Farms), calved 2-14-44; sire, General 26th of Lonjac 542189; Lester Denton, Knoxville, Tennessee ..... 465.00

Macmor Barbara 2d 787923, (Macmor Farms), calved 2-12-44; sire, General 26th of Lonjac 542189; T. W. Prater, Concord, Tennessee ..... 440.00

Blackbird of Macmor 70th 787918, (Macmor Farms), calved 1-28-44; sire, Hardwickmere 2d 520159; Lester Denton, Knoxville, Tennessee ..... 300.00

Blackbird of Macmor 68th 787938, (Macmor Farms), calved 3-7-44; sire, General 17th of Macmor 663052; Frank French, Beardton, Tennessee ..... 310.00

Macmor Barbara 4th 787916, (Macmor Farms), calved 1-22-44; sire, Quality of Grismere 2d 679714; L. L. Bailey, Concord, Tennessee ..... 200.00

Macmor Barbara 787906, (Macmor Farms), calved 1-7-44; sire, Quality of Grismere 2d 679714; Allendale Farm, Kingsport, Tennessee ..... 410.00

Blackbird of Macmor 63d 787907, (Macmor Farms), calved 1-8-44; sire, General 26th of Lonjac 542189; Allendale Farm, Kingsport, Tennessee ..... 360.00

Heather Lass of Macmor 5th 787917, (Macmor Farms), calved 1-27-44; sire, General 26th of Lonjac 542189; C. W. Hutchins & Son, Summerville, Georgia ..... 320.00

Erica of Macmor 11th 787968, (Macmor Farms), calved 6-1-44; sire, General 26th of Lonjac 542189; C. W. Hutchins & Son, Summerville, Georgia ..... 425.00

Queen of Blueridge 869807, (R. L. Peters), calved 2-14-45; sire, Hardwickmere E. 4th 682318, Allendale Farm, Kingsport, Tennessee ..... 215.00

Blueridge's Trojan Erica 2d 869808, (R. L. Peters), calved 3-12-45; sire, Hardwickmere E. 4th 682318; T. O. Mercer, Afton, Tennessee ..... 160.00

Pride of Allandale 2d 775105, (R. L. Peters), calved 7-11-43; sire, U. T. Blackout 607419; I. T. Ellison, Lafayette, Tennessee ..... 275.00

Jennet of Allandale 12th 837897, (R. L. Peters), calved 3-18-44; sire, Hardwickmere E. 4th 682318; T. W. Prater Concord, Tennessee ..... 320.00

U. T. Blackcap Blackness 3d 772848, (University of Tennessee), calved 12-18-43; sire, U. T. Magic 664749; Hair Farms, Summerville, Georgia ..... 550.00

U. T. Pridemar's Cheer 859162, (University of Tennessee), calved 3-5-45; sire, Great Oaks Pridemar 712573; Hair Farms, Summerville, Georgia ..... 465.00

Elaine Copeland W. 862182, (L. M. Wattenberger), calved 5-30-45; sire, Hardwickmere 65th 731493; Lester Denton, Knoxville, Tennessee ..... 335.00

Bonnie Copeland W. 862180, (L. M. Wattenberger), calved 5-13-45; sire, Hardwickmere 65th 731493; Dave G. Johnson, Hardaway, Alabama ..... 225.00

H. C. Ravena 15th 832132, (G. M. Wheeler), calved 1-10-45; sire, Ravensmere 2d 681180; R. L. Peters, Kingsport, Tennessee ..... 310.00


# Sturdy Oak Farms

Assisting

**Greiman's Gay Boy**

Our Herd Sire is

**Bell Boy Monarch 2d**

783457

Son of BELL BOY A., and Blackbird Lady M. K.

**C. E. Williams**

BARTOW, FLORIDA



# Frank A. Godchaux & Son

HERD SIRES

**Eileenmere 188th**

**Bandolier 20th of Wilton**

★ ★ ★

Young Aberdeen-Angus Breeding Stock for Sale. Louisiana bred, raised and acclimated.

★ ★ ★

ABBEVILLE, LOUISIANA



# Valley Vista Farm

..... Successful Breeders of Registered Aberdeen-Angus for over 30 Years

A nice selection of young SONS and DAUGHTERS of our TWO GOOD HERD SIRES, both of whom are choicely bred.

**Carbonier 3d of Winton**

and

**Blackcapmere of Broadview**

**C. B. Feagans, Jr.** R.F.D. No. 3 **Lynchburg, Va.**



Introducing . . .

# Acre Island Farm, Chuckatuck, Virginia

*Herd Sire:* **Epponian Pal of LeBaron 796361**

Reserve Champion Bull, the 1945 Virginia Breeders' "SPOTLIGHT" Show and Sale, Warrenton, Virginia. Bred by Le Baron Farm, Warrenton, Virginia.

*Foundation Females*

Purchased from such outstanding herds as:

HIGHLANDS FARM, ROUND HILL, VIRGINIA
RAVENSWOOD FARM, WARRENTON, VIRGINIA
CHARLES T. NEALE, GORDONSVILLE, VIRGINIA

See Young Stock, Now ready for sale

T. L. MOORMAN, Owner — PERCY GOODWIN, Manager

**"ACRE ISLAND FARM"**

CHUCKATUCK — Nansemond County — VIRGINIA


# Mid-Kansas Breeders' Sale

## Hutchinson, Kansas, April 20th

SUMMARY:

| | | | |
|---|---|---|---|
| 43 Head | $13040.00, | average | $ 303.25 |
| 15 Bulls | 5270.00, | average | 351.33 |
| 28 Cows | 7770.00, | average | 277.50 |
| Top 5 Head | 2705.00, | average | 541.00 |
| Top 10 Head | 4710.00, | average | 471.00 |

**Top Bull—Eileenboy of Hershmere 820646; calved May 1, 1944; sire, Blackcap Bell Boy 7th 618902; dam, Edinbro of Bates 591034; consigned by Paul O. Hershberger, Hutchinson, Kansas; purchased by Jack Burns, Nara Visa, New Mexico** ..... 700.00

**Second Top Bull—Crestview Eric 3d 796-620; calved January 1, 1944; sire, Blackbird's Lad 2d of Everest 593639; dam, Erica Energy S. 480776; consigned by Phil Ljungdahl, Manhattan, Kansas; purchased by Sam Krehbeil, Moundridge, Kansas** ..... 585.00

**Top Cow—Blackbird 2d of Elmdale 608003; calved November 2, 1940; sire, Bar Strathmore 519429; dam, Blackbird of Muskogee 98th 539738; consigned by Clifford C. Goodrich, Columbus, Kansas; purchased by F. L. Dean, Hutchinson, Kansas** ..... 410.00

**Second Top Cow—Thalmann's Princess (Sent for Record); calved April 7, 1945; sire, Deer Hill Bandolier 746298; dam, O. K. Bonnie of Haven 692724; consigned by H. E. Thalmann & Son, Haven, Kansas; purchased by Locke Hershberger, Little River, Kansas** ..... 400.00

BULLS:

Coberly's Bell Boy 3d 811296, (Marion H. Coberly), calved 4-3-44; sire, Blackcap Bell Boy 7th 618902; Martin Klenda, Marion, Kansas ..... 330.00

Waymee Eric 818217, (H. L. Ficken), calved 1-27-44; sire, Bell Boy H. P. 625661; Ernest Sands, McPherson, Kansas ..... 490.00

Montezuma Blackie (Sent for Record), (Two Silos Angus Farm), calved 6-25-45; sire, Parembo 677401; Fritz Haskard, Hutchinson, Kansas ..... 300.00

Hill's Duke Burgess 854897, (Harry & Eva C. Hill), calved 10-3-44; sire, Prince Ruby of Hershmere 6th 681963; Lester Stenbaugh, Peabody, Kansas ..... 185.00

Hill's Blackcap Prince 854900, (Harry & Eva C. Hill), calved 1-2-45; sire, Prince Ruby of Hershmere 6th 681963; Walter Doyen, Concordia, Kansas ..... 150.00

Black Prince of Partridge 854902, (Harry & Eva C. Hill), calved 2-19-45; sire, Prince Ruby of Hershmere 6th 681963; O. E. Unruh, Mound Ridge, Kansas ..... 170.00

Eileenboy of Hershmere 820646, (Paul O. Hershberger), calved 5-1-44; sire, Blackcap Bell Boy 7th 618902; Jack Burns, Nora Visa, New Mexico ..... 700.00

Pride of Hershmere 7th 820649, (Paul O. Hershberger), calved 5-7-44; sire, Blackcap Bell Boy 7th 618902; Earl Chitwood, Pratt, Kansas ..... 430.00

Crestview Eric 3d 796620, (Phil Ljungdahl), calved 1-1-44 sire, Blackbird's Lad 2d of Everest 593639; Sam Krehbeil, Mound Ridge, Kansas ..... 585.00

King of Bar J. 8th 808168, (Paul H. Nelson), calved 3-15-44; sire, King of Bar J. 3d 652952; L. A. Nash, Chrisfield, Kansas ..... 325.00

Blackbird Prince of B. B. F. 790579, (Irl F. Ramage), calved 8-2-43; sire, Kincade of White Acres 641152; Victor A. Smith & Sons, Farlington, Kansas ..... 500.00

Erica's Bellamy 822135, (Est. Parker Parrish & Company), calved 7-16-44; sire, Elba's Bell Boy 5th 703769; Rush Green, Nickerson, Kansas ..... 240.00

Elberon Ballod 822136, (Est. Parker Parrish & Company), calved 7-21-44; sire, Elberon Elba 596506; G. D. Stockwell, Leonardsville, Kansas ..... 425.00

Billy Boy of Monitor, (J. D. Thiessen), calved 3-12-45; sire, Master Bell Boy 4th 703768; S. E. Miller, Protection, Kansas 190.00

Blackcap Duke of Canton, (Phil Sterling), calved 4-20-45; sire, Blackcap Baron of Ada 2d 699622; Jack Carpenter, Enterprise, Kansas ..... 250.00

**COWS:**

Waymee Lady E. 2d 818222, (H. L. Ficken), calved 3-19-44; sire, Bell Boy H. P. 625661; S. E. Miller, Protection, Kansas 260.00

Waymee Blackbird 1st (Sent for Record), (H. L. Ficken), calved 3-14-45; sire, Applewood Bandolier 114th 740011; Silver Top Farm, Belton, Missouri ..... 225.00

Waymee Erica 18th (Sent for Record), (H. L. Ficken), calved 4-14-45; sire, Applewood Bandolier 114th 740011; E. H. Anderson, Chillicothe, Missouri ..... 280.00

Miss Blackcap of Two S. 855589, (Two Silos Angus Farm), calved 1-30-45; sire, Copeland of Hershmere 3d 716545; O. E. Unruh, Mound Ridge, Kansas ..... 250.00

Hershmere Queen 3d 845315, (Paul O. Hershberger), calved 10-2-44; sire, Blackcap Bell Boy 7th 618902; A. W. Sounderburg, Wichita, Kansas ..... 350.00

Deer Hill Sue 101st 802874, (Locke Hershberger), calved 4-4-44; sire, Blackcap Burson 598883; Chas. E. Meng, Murdock, Kansas ..... 375.00

Deer Hill Verabel 802882, (Locke Hershberger), calved 6-9-44; sire, Master Bell Boy 4th 703768; Isabelle Meng, Murdock, Kansas ..... 300.00

Deer Hill Pride 836036, (Locke Hershberger), calved 11-12-44; sire, Master Bell Boy 4th 703768; Jerry Streeter, Great Bend, Kansas ..... 295.00

Hill's Miss Letitia 854896, (Harry & Eva C. Hill), calved 6-27-44; sire, Prince Ruby of Hershmere 6th 681963; Don Hodges, Sterling, Kansas ..... 235.00

Hill's Blackcap 854899, (Harry & Eva C. Hill), calved 11-17-44; sire, Prince Eralan of Sunbeam 584490; Rush Green, Nickerson, Kansas ..... 360.00

Hill's Eudora Erica 854901, (Harry & Eva C. Hill), calved 1-29-45; sire, Prince Ruby of Hershmere 6th 681963; J. H.


# Old Elkton Farm - - Forest, Virginia

*The Herd Sires:*

**Epponian Stamp of Broadview**

Whose calves have done so well for us, still is in heavy service. We expect many great calves by him during 1946.

**Eileenmere 298th**

One of the best bred Bulls of which we know, and a proven sire of top selling cattle. At Hardwick Farms, where he was used heavily, his Get sold at their sale at an average above the general average.

MR. and MRS. L. W. TURNER, Owners — WHITNEY GROVE, Manager



# BRAYS ISLAND DODDIES

## A Few Typical Sons and Daughters of GENERAL 16th OF MACMOR

**GENERAL 2nd OF BRAYS ISLAND**
First Prize Bull Calf, Southeastern Fair, Atlanta, Ga., 1945

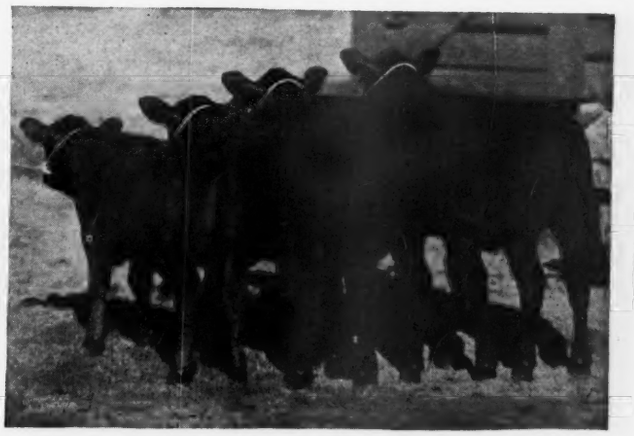

**Young Sons and Daughters of GENERAL 16th OF MACMOR**

**A SON OF "GENERAL" OUT OF ONE OF OUR OUTSTANDING BREEDING MATRONS SHOULD IMPROVE BOTH TYPE AND PERFORMANCE**

*Write us your needs • Visitors always welcome*

**William Reid, Herdsman**
**T. B. and Bang's Accredited**

BRAYS ISLAND PLANTATION

**F. B. DAVIS, JR., Owner**
**YEMASSEE, SOUTH CAROLINA**

Rathburn, Hoisington, Kansas ..... 200.00

Black Beauty Marshall K., (Francis Kratzer), calved 10-8-44; sire, Duke of Bonnie 2d 717152; F. L. Dean, Hutchinson, Kansas ..... 205.00

Miss Marshall Revolution K., (Francis Kratzer), calved 10-10-44; sire, Duke of Bonnie 2d 717152; Abe Fast, McPherson, Kansas ..... 200.00

Ann Revolution K. (Sent for Record), (Francis Kratzer), calved 1-5-45; sire, Duke of Bonnie 2d 717152; J. D. Thiessen, Conway, Kansas ..... 190.00

Blackbird of Geneseo 2d (Sent for Record), (Francis Kratzer), calved 4-16-45; sire, Dell Boy F. K. 743723; J. D. Thiessen, Conway, Kansas ..... 170.00

Blackbird 2d of Elmdale 608003, (Clifford C. Goodrich), calved 11-2-40; sire, Bar Strathmore 519429; F. L. Dean, Hutchinson, Kansas ..... 410.00

Daffodil 3d 801618, (Matt J. Malone Stock Farm), calved 4-17-44; sire, Blackskein of Blachairst 660429; Ernst Fisher, Optima, Oklahoma ..... 275.00

Susie Q. 9th 801619, (Matt J. Malone Stock Farm), calved 4-17-44; sire, Blackskein of Blachairst 660429; Silver Top Farm, Belton, Missouri ..... 300.00

K. Pride E. of Bonnie Black, (Irl Ramage), calved 8-10-45; sire, Kincade of White Acres 641152; F. L. Dean, Hutchinson, Kansas ..... 190.00

Blackbird Evaxious Eva (Sent for Record), (Irl Ramage), calved 9-19-45; sire, Kincade of White Acres 641152; Paul Burke, Little River, Kansas ..... 170.00

Antoinette Sterling 4th 864050, (Philip F. Sterling), calved 4-20-45; sire, Blackcap Baron of Ada 2d 699622; Simon Angus Farm, Maize, Kansas ..... 225.00

Megera of Canton, (Phil Sterling), calved 4-23-45; sire, Blackcap Baron of Ada 2d 699622; S. E. Miller, Protection, Kansas 200.00

Thalmann's Princess (Sent for Record), (H. E. Thalmann & Son), calved 4-25-45; sire, Deer Hill Bandolier 746298; Locke Hershberger, Little River, Kansas ..... 400.00

Thalmann's Princess 3d (Sent for Record), (H. E. Thalmann & Son), calved 4-10-45; sire, Deer Hill Bandolier 746298; J. N. Rathburn, Hoisington, Kansas ..... 240.00

Peirce's Diamond 79th 867597, (Harry E. Peirce), calved 7-21-44; sire, Prince Eralan of Sunbeam 584490; Frank Kellam, Great Bend, Kansas ..... 360.00

Peirce's Black Princess 85th 867599, (Harry E. Peirce), calved 7-26-44; sire, Prince Eralan of Sunbeam 584490; Swartz Brothers, Everest, Kansas ..... 385.00

Peirce's Princess Lucy 110th 867606, (Harry E. Peirce), calved 2-8-45; sire, Prince Eralan of Sunbeam 584490; Silver Top Farm, Belton, Missouri ..... 335.00


**Shenaview Farm . . .**

Registered
Aberdeen-Angus Cattle
Farm—2 miles W. of New Market, Va.
R. R. RENALDS, TIMBERVILLE, VIRGINIA


## Chariton Valley Breeders

### Kirksville, Missouri, April 18th

**SUMMARY:**

| | | | |
|---|---|---|---|
| 56 Head | $14825.00, | average | $ 264.73 |
| 13 Bulls | 2805.00, | average | 215.76 |
| 43 Cows | 12020.00, | average | 279.53 |
| Top 5 Head | 3735.00, | average | 747.00 |
| Top 10 Head | 5390.00, | average | 539.00 |
| Top 15 Head | 6845.00, | average | 456.33 |

**Top Bull—Prizemere 2d of Thousand Hills 598382; calved January 6, 1940; sire, Prizemere 387th 486606; dam, Elbina 41st 519330; consigned by George M. Laughlin, Kirksville, Missouri; purchased by J. E. Moore, Albany, Missouri** ..... 390.00

**Top Cow—Barbara of Grismere 48th 868-979; calved March 30, 1945; sire, Quality Remain 3d 562510; dam, Barbara Grismere 6th 512466; consigned by Dean Grisamer, Cora, Missouri; purchased by E. B. Thompson Ranch, Milan, Missouri** ..... 1200.00

**Second Top Cow—Barbara of Grismere 50th 868984; calved May 10, 1945; sire, Eileenmere 602d 735591; dam, Barbara of Grismere 29th 730145; consigned by Dean Grisamer, Cora, Missouri; purchased by E. B. Thompson Ranch, Milan, Mo.** ..... 1100.00

**BULLS:**

Bell Boy Blackbird C. 58th 873142, (H. H. Chappell & Son), calved 4-25-45; sire, Bell Boy Master 653638; Williams Livestock Company, Williams, Arizona ..... 185.00

Georgie's Eston 821383, (Frank B. Eitel & Sons), calved 5-7-44; sire, Elmview's Eston Quality 644491; Williams Livestock Company, Williams, Arizona ..... 245.00

Blackbird's Eston 821385, (Frank B. Eitel & Sons), calved 5-10-44; sire, Elmview's Eston Quality 644491; Olin Harmon, Bynumville, Missouri ..... 235.00

Bambino's Major 608227, (Nettie M. Eitel), calved 6-16-40; sire, Prizemere 141st 421-747; Albert Shumaker, Green Castle, Mo. 160.00

Prizemere 2d of Thousand Hills 598382, (George M. Laughlin), calved 1-6-40; sire, Prizemere 387th 486606; J. E. Moore, Bethel, Missouri ..... 390.00

Prince Burgess of T. H. 3d 823046, (George M. Laughlin), calved 1-23-45; sire, Blackcap's Prizemere 3d 576795; Geo. D. Begole, Laplata, Missouri ..... 270.00

Blackcap Hope of T. H. 852979, (George M. Laughlin), calved 5-6-45; sire, Blackcap's Prizemere 3d 576795; Williams Livestock Company, Williams, Arizona ..... 190.00

(Sent for Record), (Glen March & Son), calved 4-17-45; sire, Orphan Revolution 641919; Williams Livestock Company, Williams, Arizona ..... 155.00

Evergreen's Prizemere 2d 869571, (Montgomery Brothers), calved 4-28-45; sire, Blackbird's Prizemere 4th 670136; Williams Livestock Company, Williams, Ariz. 170.00

Burgess Eston's Marshall 782032, (Shinnston Farms), calved 4-20-44; sire, Burges Eston Quality H. 643110; Williams Livestock Company, Williams, Arizona ..... 285.00

Burgess Eston's Meraman 788658, (Shinnston Farms), calved 6-26-44; sire, Burgess


**Adams Plantation - - - Lynchburg, Virginia**

**Thank You**

Both, the contenders and the successful bidders on our consignments to the AMHERST and ORANGE DISTRICT SALES. We appreciate the evaluations placed on our cattle and sincerely wish you the greatest possible success with each and every one of them.

•

**For Sale 20 good producing cows. Bred to ELBAR BLACK C. 660242. We usually have a few young bulls and females for sale. Visit the farm or write for description and prices.**

**Lynchburg** P. O. Box 581 **Virginia**



**ONE of the GREAT BULLS in SERVICE at RED GATE**

Inspection Invited

★ ★ ★

Breeding Stock
For Sale

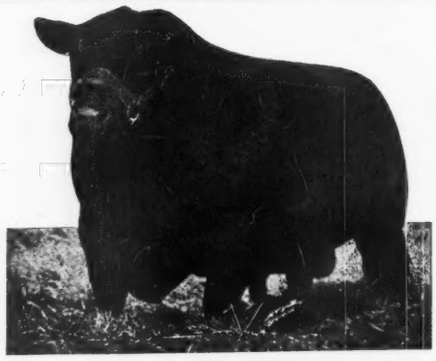

Visitors Welcome

★ ★ ★

EDWARD JENKINS
Owner-Manager

**General 6th of Page**

**RED GATE FARM** *In the Blue Grass Section of Virginia* **MILLWOOD, VA.**

10 Miles East of Winchester, Virginia and 65 Miles West of Washington, D. C. on U. S. Route Number 50

Eston Quality H. 643110; Williams Livestock Company, Williams, Arizona ..... 275.00

**COWS:**

Ellis Acres Erica 864556, (Ellis Acres), calved 4-1-45; sire, Revolution Blackcap 5th 512873; Sherman Eitel & Sons, Green Castle, Missouri ..... 180.00

(Sent for Record), (Ellis Acres), calved 4-3-45; sire, Revolution Blackcap 5th 512-873; Victor Hoffman & Son, Kirksville, Missouri ..... 180.00

(Sent for Record) (Mills & Anderson), calved 3-10-45; sire, Blackcapmere Sir 4th 734700; Carl Yount, Leonard, Mo. ..... 200.00

(Sent for Record), (Mills & Bradshaw), calved 4-29-45; sire, Queen's Bando 2d 598440; Chester Mason, Harris, Mo. ..... 150.00

Miss Blackbird Eston C. 51st 852365, (H. H. Chappell & Son), calved 12-16-44; sire, Chappell's Eston Quality 621111; Edward Simms & Son, Higbee, Missouri ..... 195.00

Substitute, Roy D. Miller, Columbia, Mo. ..... 460.00

Pride's Black Lassie N. 24th 626190, (Mike Cochran), calved 6-26-40; sire, Ennoble 56th 535479; Finis Moss, Nevada, Mo. ..... 180.00

(Sent for Record), (Walter F. Daniel), calved 6-20-44; sire, Blackcap's Prizemere 8th 670156; Finis Moss, Nevada, Missouri ..... 185.00

Justamere Erica 25th 557817, (Frank B. Eitel & Sons), calved 2-8-38; sire, Glencarnock Revolution 14th 383291; Finis Moss, Nevada, Missouri ..... 230.00

Justamere Juna 21st 557825, (Frank B. Eitel & Sons), calved 3-7-38; sire, Glencarnock Revolution 14th 383291; Dale Hamilton, Centralia, Missouri ..... 250.00

Miss Blackcap V. 3d 551651, (Frank B. Eitel & Sons), calved 7-20-38; sire, Revemere of Wheatland 5th 457325; Calizona Land & Cattle Company, Phoenix, Ariz. ..... 200.00

Eston's Erica 10th 821384, (Frank B. Eitel & Sons), calved 5-8-44; sire, Elmview's Eston Quality 644491; Edward A. Simms & Son, Higbee, Missouri ..... 200.00

Maggie Ann E. 695048, (Frank B. Eitel & Sons), calved 3-25-42; sire, Revelation Windsor F. 546293; Finis Moss, Nevada, Missouri ..... 185.00

Georgia's Pride E. 5th 821386, (Frank B. Eitel & Sons, calved 5-15-44; sire, Elmview's Eston Quality 644491; Edward A. Simms & Son, Higbee, Missouri ..... 325.00

Black Lassie 20th 585743, (Bill Gonnerman), calved 6-13-39; sire, Blackcap Revolution 53d 526281; Finis Moss, Nevada, Missouri ..... 235.00

Zara Zee 655262, (Bill Gonnerman), calved 4-16-41; sire, Blackcap Revolution 53d 526281; R. E. & R. H. Bell, McCredie, Missouri ..... 250.00

Barbara of Grismere 48th 868979, (Dean Grisamer), calved 3-30-45; sire, Quality Remain 3d 562510; E. B. Thompson Ranch, Milan, Missouri ..... 1200.00

Pride of Grismere 32d 868983, (Dean Grisamer), calved 4-20-45; sire, Quality Remain 3d 562510; Chester Mason, Harris, Missouri ..... 160.00

Barbara of Grismere 50th 868984, (Dean Gisamer), calved 5-10-45; sire, Eileenmere 602d 735591; E. B. Thompson Ranch, Milan, Missouri ..... 1100.00

Blackcap Connie 8th of Elmview 803631, (Victor Hoffman & Son), calved 5-12-44; sire, Edric Again 709482; Paul Christianson, Laplata, Missouri ..... 350.00

El Dara 8th of Elmview 803636, (Victor Hoffman & Son), calved 7-1-44; sire, Highlawn Earl 3d 603894; Roy D. Miller, Columbia, Missouri ..... 235.00

Elmview Blackcap 13th 842095, (Victor Hoffman & Son), calved 1-1-45; sire, Revolution's Rabban 2d 752033; W. L. Rice, Kirksville, Missouri ..... 225.00

Blackcap 8th of Thousand Hills 728743, (George M. Laughlin), calved 1-15-43; sire, Prizemere 387th 486606; Glenn Chappell, Green Castle, Missouri ..... 300.00

Elba 4th of Thousand Hills 728761, (George M. Laughlin), calved 5-3-42; sire, Prizemere 2d of Thousand Hills 598382; L. E.


# Arbor Hill Farms

A registered herd of Aberdeen-Angus
Producing suitable foundation stock.
Priced to meet the needs of the individual buyer.

**Now Offering for Sale**

Cows with Calves at side; Bred Cows; a few Yearling Heifers; good useful Bulls ready for service in the spring.

**Herd Sires**

**Epponian Quality of Broadview**

A son of the 1936 International Grand Champion, EPPONIAN of ROSEMERE 8th.

**Blackcap Eileenmere 40th**

Grandson of the 1935 International Grand Champion, EILEENMERE 85th.

Our Cattle have gone into many states during 1945, including: Maryland, Tennessee, North Carolina, Virginia and West Virginia.

**G. DAYTON HODGES**
R. F. D. No. 1
STAUNTON VIRGINIA

# Green Hill Farms

**Featuring Modern Type Aberdeen-Angus Cattle**

—Herd Sire—

**Epponian 2d of Broadview 560598**

Young Breeding Stock for Sale Now

Herd T. B. and Bangs Accredited

**Glenn E. Yount, owner, Staunton, Virginia**

# Ravenswood Envious 5th 684988

## Our Senior Herd Sire

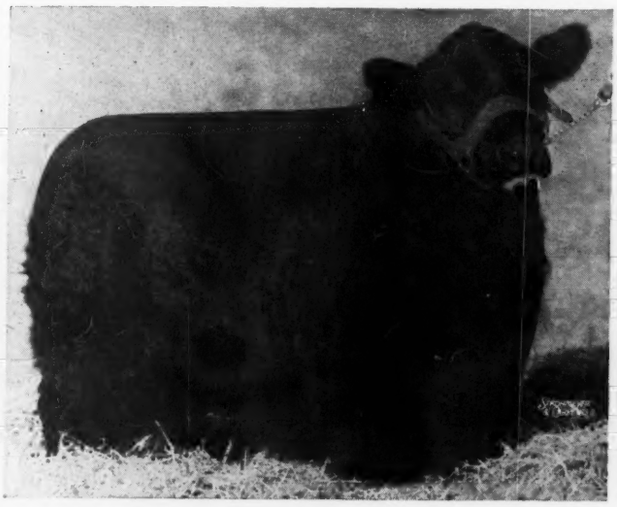

**Ravenswood Envious 5th**

Is a good breeding Son of the 1939 International Grand Champion, ENVIOUS BLACKCAP B. 6th, and is siring some classy calves in our herd.

**We Want**

To take this opportunity to thank those who bid on or purchased our cattle offered in the West Virginia State Sale and the Eastern Regional Sale.

## We have now 15 Bulls and 50 Females for Sale

HERD BANGS AND T. B. ACCREDITED.

**Greenbrier Stock Farm** H. B. MOORE HOUSTON B. MOORE, JR. **Lewisburg, West Virginia**

Lovecamp, Queen City, Missouri ..... 270.00

Thousand Hills Elba Ever 747833, (George M. Laughlin), calved 7-15-43; sire, Blackcap's Prizemere 3d 576795; F. A. Wonneman, Mexico, Missouri ..... 335.00

Elba Eve of Thousand Hills 747850, (George M. Laughlin), calved 10-11-43; sire, Pridemere 2d of Thousand Hills 598403; Lewis Anderson, Chillicothe, Missouri ..... 280.00

Thousand Hills Pride 8th 747865, (George M. Laughlin), calved 11-15-43; sire, Prizemere 2d of Thousand Hills 598382; W. O. Daniel, Laplata, Missouri ..... 310.00

Pride L. 4th of Thousand Hills 747870, (George M. Laughlin), calved 11-24-43; sire, Pridemere of Thousand Hills 563-820; Grover C. Moritz, Kirksville, Mo. ..... 230.00

Prizemere's Lady 4th 796302, (George M. Laughlin), calved 4-1-44; sire, Blackcap's Prizemere 3d 576795; Finis Moss, Nevada, Missouri ..... 200.00

Revolution's Elba M. 846256, (William R. Mahaffay), calved 2-25-45; sire, Bar Revolution V. 643630; Calizona Land & Cattle Company, Phoenix, Arizona ..... 160.00

Marshall's Beauty 15th 820248, (Glen March & Son), calved 4-23-44; sire, Orphan Revolution 641919; Roy D. Miller, Columbia, Missouri ..... 285.00

Elm Branch Queen 11th 742807, (C. L. Martin), calved 8-10-41; sire, Elbur E. 3d 604078; Mike Cochran, Green City, Missouri ..... 585.00

Blackbird 1038th 806872, (Waddill & Mills), calved 9-1-44; sire, Rabban of Oakhill 527011; Finis Moss, Nevada, Mo. 190.00

(Sent for Record), (Waddill & Mills), calved 4-1-45; sire, Rabban of Oakhill 527-011; Max V. Mason, Harris, Missouri ..... 170.00

Prizemere's Girl 2d 815472, (Montgomery Brothers), calved 4-16-44; sire, Blackbird's Prizemere 4th 670136; Glen Hoenmann, Novinger, Missouri ..... 250.00

Pride of Shinnston 2d 796473, (Shinnston Farms), calved 4-14-44; sire, Blackcap's Prizemere 3d 576795; E. H. Anderson, Chillicothe, Missouri ..... 300.00

Blackcap Egret of Shinnston 796474, (Shinnston Farms), calved 6-1-44; sire, Blackcap's Prizemere 3d 576795; Roy D. Miller, Columbia, Missouri ..... 345.00

Blackbird Lady 158th 855494, (Easley & Wilgus), calved 1-2-45; sire, W. of Greencrest 561334; Calizona Land & Cattle Company, Phoenix, Arizona ..... 200.00

Queenmere's Lady W. 855497, (Easley & Wilgus), calved 4-2-45; sire, W. of Greencrest 561334; Carl Yount, Leonard, Mo. 215.00


# Herbert's Hill Farms

. . . . . West Chester, Pennsylvania

**A few heifer Calves now for sale, sisters to our champions.**

T. B. and Bangs Accredited

**HERBERT F. SCHIFFER, President**



*Congratulations*

To Mr. and Mrs. Allan A. Ryan, Jr., on having won the Grand Championship at Chicago with ANKONIAN 10th. Here at Bonniecroft another JOCK of WHEATLAND grandson—twice over—is putting similar class on our herd of cows and heifers, carefully selected to augment and complement the Jock of Wheatland strain. We repeat, our sire is **BLACK REPEATER C. S. 755396.**

*Bonniecroft Farms*

**RENFREW, PENNSYLVANIA**

Butler County



# Gwynllan Farm

Consigns to the

**Pennsylvania Spring Sale**
**State College, Pa.**

on

**Saturday, June 1st, 1946**

**2 Daughters**

of

**Millarden Blackmere 11th 650217**

Grand Champion Bull at 1943 Pennsylvania Sale.

**Federally Accredited 532227**
**Pennsylvania Bangs Free 14676**

A. D. THAYER, Owner — F. H. WEIGLE, Manager

**Gwynedd Valley, Pennsylvania**


# North Central Missouri

## Chillicothe, Missouri, April 17th

**SUMMARY:**

| | | | |
|---|---|---|---|
| **66 Head** | **$22095.00,** | **average** | **$ 334.77** |
| **9 Bulls** | **3140.00,** | **average** | **348.88** |
| **57 Cows** | **18955.00,** | **average** | **332.54** |
| **Top 5 Head** | **4750.00,** | **average** | **950.00** |
| **Top 10 Head** | **7435.00,** | **average** | **743.50** |
| **Top 15 Head** | **9360.00,** | **average** | **624.00** |

**Top Bull—Prince Burgess A. 890329; calved February 18, 1945; sire, Elba Prince M. 2d 693554; dam, Maid of Oakdale 22d 482791; consigned by Lewis Anderson, Chillicothe, Missouri; purchased by Max Morelock, Humphreys, Missouri ..... 850.00**

**Top Cow—Juana of Prospect 2d 870670; calved October 26, 1944; sire, Bandolier of Anoka 10th 585879; dam, Juana McGregor 813620; consigned by Lewis Anderson, Chillicothe, Missouri; purchased by Sam C. Fullerton, Jr., Miami Oklahoma ..... 1300.00**

**Second Top Cow—Edella H. 3d 825760; calved November 17, 1944; sire, Earl Eric 27th 544053; dam, Edella of H. B. 718-228; consigned by Harlan Brothers, Huntsville, Missouri; purchased by Frank H. Rose, Albany, Missouri ..... 1000.00**

**BULLS:**

Diamond 8th 857047, (H. F. Carbell), calved 3-3-45; sire, Marshall's General 2d 647840; A. E. Beaird, Wheeling, Missouri 290.00


**ABERDEEN-ANGUS BREEDERS**
**Home of BLAKEFORD MAJOR'S REVOLT**
Sire: BLAKEFORD BLACK MAJOR.
Dam: BLAKEFORD ELDORENE.
**MR. & MRS. JOSIAH MARVEL, Jr.**
**COATESVILLE, R. D. 4 PENNSYLVANIA**



# Leader Farms

. . . . . YORK, PENNSYLVANIA

## Young . . .

Sure, we are young in the business, having been established in 1943, but, we started right as the calves at the farm will prove. Come see them, we like to show them. Sincerely,

*Guy A. Leader*


Burgess Erica T. G., (Thos. Gaston), calved 5-5-45; sire, Green Lawn Burgess 719-383; Clarence Wilburn, Meadville, Missouri ..... 285.00

R. L. S. Blendmere 7th 859881, (John Hahsler), calved 1-29-45; sire, Blendmere Woodlawn 546519; Vern Dorvit, Fillmore, New York ..... 230.00

Challenger 3d of Lost Creek 867997, (A. B. Owens & Sons), calved 1-29-45; sire, Bell Boy's Burgess 690296; A. E. Beaird, Wheeling, Missouri ..... 250.00

Bell Boy 2d of Lost Creek 868003, (A. B. Owens & Sons), calved 3-22-45; sire, Bell Boy's Burgess 690296; George Elliott, Wheeling, Missouri ..... 200.00

Erica Escort Bar 2d 832804, (Frank H. Rose), calved 5-3-44; sire, Bar Eston 536404; Williams Land & Cattle Company, Phoenix, Arizona ..... 310.00

Cole's Enecho 838681, (Frank H. Rose), calved 3-20-45; sire, Shadyland B. 11th 711496; Glenn Kaiser, Carrollton, Missouri ..... 215.00

Prizemere Blackie 3d 854376, (Don Thompson), calved 2-15-45; sire, Erica's Prizemere D. 608216; L. V. Willis, Bosworth, Missouri ..... 310.00

Elbanor's Prospect of S. S. 862915, (J. W. Tweedie), calved 5-18-45; sire, Bud Burgess S. 553252; C. H. Henson, Carrollton, Missouri ..... 200.00

Prince Burgess A. 860329, (Lewis Anderson), calved 2-18-45; sire, Elba Prince M. 2d 693554; Max Morelock, Humphreys, Missouri ..... 850.00

**COWS:**

Juana of Prospect 2d 870670, (Lewis Anderson), calved 10-26-44; sire, Bandolier of Anoka 10th 585879; Sam C. Fullerton, Jr., Miami, Oklahoma ..... 1300.00

Green Crest Janera 621007, (Miller Buren), calved 6-29-40; sire, Prizemere 387th 486606; Wayne Sallee, Meadville, Missouri 850.00

Ectessa 14th 677577, (Miller Buren), calved 7-2-41; sire, Prizemere 387th 486606; Thos. Gaston, Bosworth, Missouri ..... 375.00

Blackcapmere Lady 2d 722394, (Miller Buren), calved 1-27-42; sire, Eileenmere 85th 470007; R. T. Cameron, Kansas City, Missouri ..... 315.00

Blackcap's Duchess W. 4th 698941, (Miller Buren), calved 3-24-42; sire, Eileenmere 201st 535221; W. A. Stewart, Tina, Missouri ..... 445.00

Eona Erica's Girl 9th 698952, (Miller Buren), calved 4-17-42; sire, Eileenmere 201st 535221; John Reimer & Sons, Carrollton, Missouri ..... 525.00

Eisavette 14th 735568, (Miller Buren), calved 6-24-42; sire, Eileenmere H. 2d 459057; Wilbur Cole, Bethany, Missouri 350.00

Miss Erona Buren 828047, (Miller Buren), calved 3-10-43; sire, Eileenmere 183d 519975; Wilbur Cole, Bethany, Missouri. 585.00

Evermere's Lassie 2d M. B. 785321, (Miller Buren), calved 5-5-44; sire, Revemere of Wheatland 36th 659410; Calizona Land & Cattle Co., Phoenix, Arizona 255.00

Miss Burgess Buren (Sent for Record), (Miller Buren), calved 8-14-44; sire, Revemere of Wheatland 36th 659410; H. P. Thomas, Harris, Missouri ..... 410.00

Bonny's Pride C. 534672, (C. C. Cokerham), calved 4-21-37; sire, Thickset Bonny 3d 492247; Glenn Kaiser, Carrollton, Missouri ..... 190.00

Bonnie Thickset 2d 744303, (C. C. Cokerham), calved 9-25-41; sire, Evenmere L. 563817; Chas. Dye, Trenton, Missouri ..... 250.00

Imperial Pride 2d 866409, (C. C. Cokerham), calved 3-1-45; sire, Edwina's Prizemere 679312; S. McFadden, Waverly, Missouri ..... 165.00

Eileenmere's Pride 2d, (Thos. Gaston), calved 5-1-45; sire, Green Lawn Burgess 719383; Ray H. Watson, Harris, Missouri 170.00

Elbanor's Igor of S. & S. 689964, (L. R. Hamblin), calved 4-14-42; sire, Edna's Elbanor 496612; R. T. Cameron, Kansas City, Missouri ..... 300.00

Reamere's Eisa of H. 803618, (L. R. Hamblin), calved 6-2-44; sire, Moss Creek Reamere 3d 671268; Daniel G. Gates, Jamesport, Missouri ..... 310.00

Elba Empress H. 825759, (Harlan Bros.), calved 9-28-44; sire, Earl Eric 27th 544-053; Roy D. Miller, Columbia, Missouri ..... 290.00

Edella H. 3d 825760, (Harlan Bros.), calved 11-17-44; sire, Earl Eric 27th 544053; Frank H. Rose, Albany, Missouri 1000.00

Pride H. 18th 853796, (Harlan Bros.), calved 2-12-45; sire, Earl Eric 27th 544-053; Roy D. Miller, Columbia, Missouri ..... 255.00

Pride H. 19th 853797, (Harlan Bros.), calved 4-1-45; sire, Earl Eric 27th 544053; Roy D. Miller, Columbia, Missouri ..... 225.00

Elodea Erica H. 11th, (Harlan Bros.), calved 5-28-45; sire, Earl Eric 27th 544053; Ruth A. Reimer, Carrollton, Missouri ..... 240.00

Linview Grace A. 581115, (F. L. Linton), calved 4-15-39; sire, Bonny Eriman 11th 529798; R. T. Cameron, Kansas City, Missouri ..... 210.00

Linview Mabel A. 2d 758307, (F. L. Lin-

ton), calved 7-1-43; sire, Bailiff Thickset 618957; R. T. Cameron, Kansas City, Missouri ..... 260.00

Jo Ann B. 5th of Lost Creek 813246, (A. B. Owens & Sons), calved 8-8-44; sire, Bell Boy's Burgess 690296; S. McFadden, Waverly, Missouri ..... 170.00

Maybelle 7th of Lost Creek 868001, (A. B. Owens & Sons), calved 3-2-45; sire, Bell Boy's Burgess 690296; Calizona Land & Cattle Company, Phoenix, Arizona ..... 150.00

Elba of Walnut 825399, (Penney & James), calved 4-3-44; sire, Prince Ballie of Nisbethill 636908; Frank H. Rose, Albany, Missouri ..... 750.00

Pride of Carroll 44th 794066, (J. W. Rea), calved 4-4-44; sire, Brock's Queenmere 5th 497080; Henry T. Reimer, Carrollton, Missouri ..... 255.00

Moss Creek Evergreen 15th 817909, (J. W. Rea), calved 4-19-44; sire, Brock's Queenmere 5th 497080; Daniel G. Gates, Jamesport, Missouri ..... 310.00

Enecho 13th 837997, (J. W. Rea), calved 5-24-44; sire, Brock's Queenmere 5th 497080; Henry F. Reimer, Carrollton, Missouri ..... 225.00

Moss Creek Evergreen 16th 829871, (J. W. Rea), calved 7-15-44; sire, Brock's Queenmere 5th 497080; Mitchell Herndon, Tina, Missouri ..... 250.00

Moss Creek Pattie 7th 862213, (J. W. Rea), calved 9-1-44; sire, Brock's Queenmere 5th 497080; Calizona Land & Cattle Company, Phoenix, Arizona ..... 150.00

Moss Creek Beverly 7th 842201, (J. W. Rea), calved 10-10-44; sire, Brock's


1887 1946

**Meadow Brook Farm**

The oldest herd in Ohio. Now headed by GREAT OAKS MR. BURGESS 732-312. We can show you a lot of good calves from the service of this bull.

**D. C. & J. E. Bradfute**

XENIA OHIO



**Meadow Lane Farm**

On The Lincoln Highway
3 Miles East of Van Wert

Our Thanks
to the
Buyer of Our Consignment
to the
Ohio State Show
and Sale
and to the
Contending Bidders
for their support

★

Our Best Wishes
go with this purchase

L. G. PURMORT
Owner

**Van Wert, Ohio**

KENNETH HAINES
Manager



*Buckeye Blacks are Better....*

Combination of blood lines, the best of breeding, with type that makes good in the show ring and on the block.

*A Typical Example is the Young Bull*

**Burgess General W. 836937**

Calved April 21, 1945.

Sire:
GENERAL BLACK C. S. 625344
(Breeder—John D. Patterson, Richmond Hill, Ontario, Canada)
Dam:
MISS BURGESS 187th 678997
(Breeder—Glyn Mawr Farm, Olin, Iowa.)

General of Page 452594
Breeder—Hartley Stock Farm.
Betty Black of Don Head 594755
Breeder—John D. Patterson.
Burgess 75th 607701
Breeder—Glyn Mawr Farm.
Miss Burgess of Glyn Mawr 18th 475082
Breeder—Glyn Mawr Farm.

Revolution of Page 11th
Genevette of Ballindalloch
Blackbird Bandolier of Page
Black Betty 3d of Ballintomb
Revelation 11th
Miss Burgess 41st
Elgon Marshall 2d
Miss Burgess 41st

VISITORS ALWAYS WELCOME

*Warner Grove Farms*

GREENVILLE • OHIO

BREEDERS OF PUREBRED LIVESTOCK • REGISTERED ABERDEEN-ANGUS BEEF CATTLE

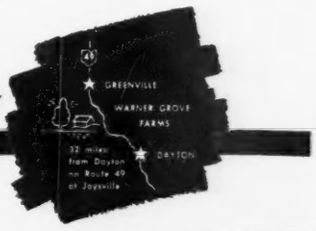


L. MONROE PYLES, Manager

E. DENSLOW EVERSOLE, Herdsman

Queenmere 5th 497080; Calizona Land & Cattle Company, Phoenix, Arizona ..... 160.00

Erica Edwina of Bethany 628590, (Frank H. Rose), calved 9-2-40; sire, Oxford Mere 12th 471961; Clyde Frizzell, Chillicothe, Missouri ..... 265.00

Erica Ellen of Otter 673362, (Frank H. Rose), calved 10-27-41; sire, Bell Boy's Idle 579898; E. L. Sherard, Kansas City, Missouri ..... 350.00

Cole's Envious Lazy Lassie 758471, (Frank H. Rose), calved 4-5-43; sire, Envious Eric B. 5th 595396; Chas. Dye, Trenton, Missouri ..... 275.00

Burnside Fancy 815238, (Frank H. Rose), calved 1-28-44; sire, Envious Eric B. 5th 595396; J. D. Jobe, Trenton, Missouri ..... 245.00

Blackcap Shady Lady 807243; (Frank H. Rose), calved 4-17-44; sire, Shadyland B. 11th 711496; J. D. Jobe, Trenton, Missouri ..... 275.00

Geranium Lorea 815248, (Frank H. Rose), calved 5-11-44; sire, Envious Eric B. 5th 595396; R. L. Corbin, Dover, Missouri ..... 255.00

Burnside Ann 815249, (Frank H. Rose), calved 5-17-44; sire, Envious Eric B. 5th 595396; Carl R. Braun, Wheeling, Missouri ..... 250.00

Barbarian's Blossom 852038, (Frank H. Rose), calved 3-6-45; sire, Elba Prince M. 5th 701603; Lloyd Noe, Eureka, Illinois ..... 260.00

Cole's Enecho Heiress 838682, (Frank H. Rose), calved 4-1-45; sire, Shadyland B. 11th 711496; L. E. Anderson, Chillicothe, Missouri ..... 270.00

Envious B. Beauty 838692, (Frank H. Rose), calved 5-2-45; sire, Cole's Envious B. 717659; Roy H. Watson, Harris, Missouri ..... 200.00

Blackbird Buella 2d 650453, (Wayne Sallee & Son), calved 6-3-41; sire, Elban of Strathmore 479546; Frank H. Rose, Albany, Missouri ..... 350.00

Cole's Envious Nora 717654, (Wayne Sallee & Son), calved 7-20-42; sire, Envious Eric B. 5th 595396; S. McFadden, Waverly, Missouri ..... 300.00

Enchantress Pride W. S. 834486, (Wayne Sallee & Son), calved 3-22-45; sire, Bar Prince M. 5th 745826; Glenn Kaiser, Carrollton, Missouri ..... 245.00

Erica of Chautauqua Park 839069, (Wayne Sallee & Son), calved 5-10-45; sire, Bar Prince M. 5th 745826; George Cooper, Chillicothe, Missouri ..... 380.00

Substitute (Ralph L. Smith Farms), Roy Moore, Chillicothe, Missouri ..... 700.00

Revolution's Pride of S. 805755, (Harry Stephens), calved 10-28-44; sire, Revolution's Duke P. 544454; Thos. N. Veatch, Trenton, Missouri ..... 310.00

Blackbird of S. 5th 862940, (Harry Stephens), calved 2-26-45; sire, Jungleman 2d 750570; Roy H. Watson, Harris, Missouri ..... 260.00

Barbara McHenry of S. 862942, (Harry Stephens), calved 3-25-45; sire, Bell Boy Emperor S. 627415; Frank H. Rose, Albany, Missouri ..... 430.00

Windsor's Black Lass 862941, (Harry Stephens), calved 4-20-45; sire, Blackcap Prince M. 12th 744418; Lloyd Noe, Eureka, Illinois ..... 235.00

Shadyland Queen 7th, (L. C. Thornton), calved 3-15-45; sire, Balto of Sheridan 562875; Glenn Kaiser, Carrollton, Missouri ..... 195.00

Prairie Flower Lady, (J. W. Tweedie), calved 4-25-45; sire, Evermere 2d of Thousand Hills 685388; Calizona Land & Cattle Company, Phoenix, Arizona ..... 180.00

Burgo's Blackcap Beauty W. 840418, (Charles Wisehaupt), calved 9-9-44; sire, Burgess 72d 607695; Thomas N. Veatch, Trenton, Missouri ..... 410.00

Blackcap Lady A. 2d 796925, (Charles Wisehaupt), calved 9-29-44; sire, Juana's Revolution 42d 677887; W. H. Basyne, Cameron, Missouri ..... 250.00

Entry, (Harry Stephens), Lloyd Noe, Eureka, Illinois ..... 230.00

## Ozark Empire Breeders' Sale

### Springfield, Missouri, April 11th

**SUMMARY:**

| | | |
|---|---|---|
| 64 Head | $26200.00, average | $ 409.37 |
| 12 Bulls | 4645.00, average | 387.08 |
| 52 Cows | 21,555.00, average | 414.51 |
| Top 5 Head | 5225.00, average | 1045.00 |
| Top 10 Head | 7385.00, average | 738.50 |
| Top 15 Head | 9845.00, average | 656.33 |

Top Bull—Black Bar of Elmdale 8th 838-361; calved November 20, 1944; sire, Black Bar of Sunbeam 632063; dam, Playmiss of Elmdale 3d 657842; consigned by Clifford Goodrich, Columbus, Kansas; purchased by Pioneer Coal Co., Walker, Missouri ..... 1025.00

Top Cow—Missouri Barbara 98th 737844; calved June 21, 1943; sire, Missouri Black Prince 658859; dam, Missouri Barbara 74th 614544; consigned by B. E. Staley & Son, Willard, Missouri; purchased by Thomas Staley, Kansas City, Missouri ..... 2000.00

Second Top Cow—Miss B. 5th of Clearwater 839355; calved September 3, 1944; sire,


# Are You Looking for a Herd Bull?

If so, solve your problem by going to

**Rundles Angus Farms, El Paso, Illinois**

(On U. S. 51, twelve miles north of Bloomington)

**The place to buy well bred, choice quality**

**Eileenmere Bulls**

**Sired by EILEENMERE 499th, son of EILEENMERE 263th**

**Charles M. & Warren J. Rundles** — **El Paso, Illinois**

# Mercer County ...Aberdeen-Angus Breeders' Ass'n

**The Aberdeenshire of America**

**Now have listed for Sale at Private Treaty**

# 40 Good Type Cows of desirable Ages

. . . . . **Either with Calves at Foot or due to Calve this spring**

These cows are suited for founding a herd with the production of a choice grade of commercial cattle as its chief object, or the development of sires that will sire this type of calves. The price will be in line with prevailing values for this grade of cattle.

***Also!* Several CHOICE BULLS of POPULAR BLOOD LINES and MODERN TYPE**

For further information, write H. McWHORTER, Secretary

**Mercer County Aberdeen-Angus Breeders' Association, Aledo, Illinois**

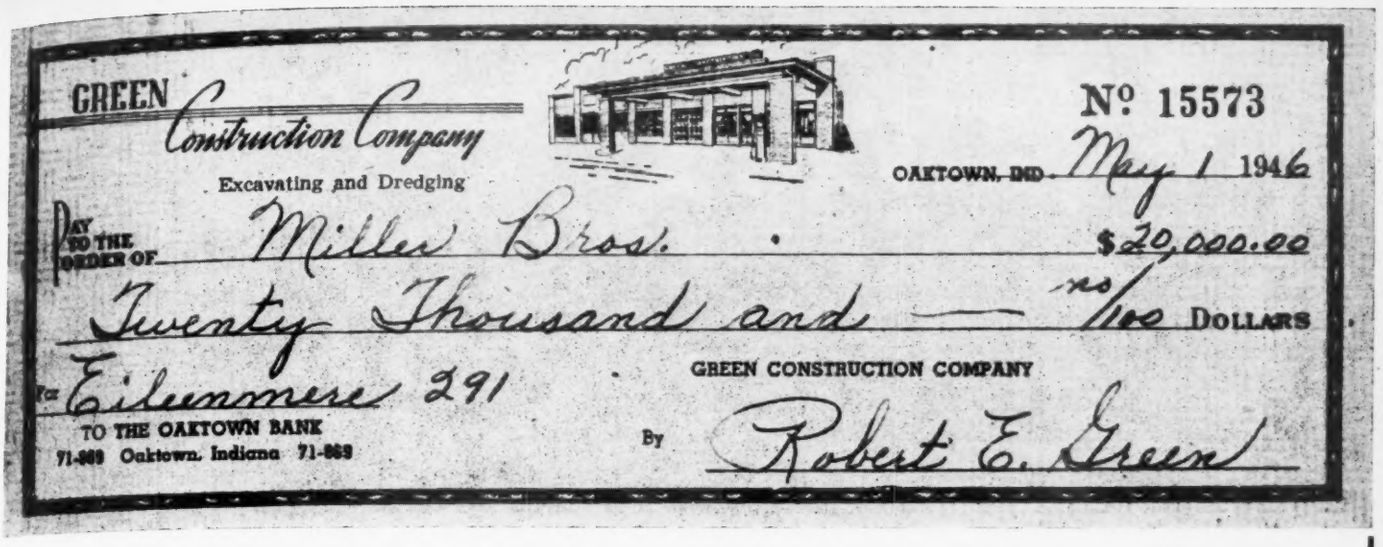


# Congratulations to Mr. Robert E. Green

*Upon the purchase of . . . .*

## Eileenmere 291st 589544

| | | | |
|---|---|---|---|
| Sire: Eileenmere 85th 470007 | Eileenmere 32d 428072 | Eileenmere 15th 398457 | Eileenmere 4th |
| | | | Enchantress C. |
| | | Blackbird Girl 7th 363545 | Eileenmere 4th |
| | | | Blackbird Girl 3d |
| | Enchantrene 364519 | Shady Brook Elwood 246334 | Black Edward B. |
| | | | Shady Brook Erona |
| | | Elmland Erica A. 7th 242131 | Elmland Herman |
| | | | Elmland Ena 190878 |
| Dam: Blackbird Tolan 19th 523007 | Eileenmere 32d 428072 | Eileenmere 15th 398457 | Eileenmere 4th |
| | | | Enchantress C. |
| | | Blackbird Girl 7th 363545 | Eileenmere 4th |
| | | | Blackbird Girl 3d |
| | Blackbird Tolan 9th 450555 | Eileenmere 15th 398457 | Eileenmere 4th |
| | | | Enchantress C. |
| | | Blackbird Girl 7th 363545 | Eileenmere 4th |
| | | | Blackbird Girl 3d |

**Consider one of the breed's BEST BULLS by some of the best judges of the land. A full brother to EILEENMERE 191st, the 1938 Junior Champion Bull and out of the shortest legged cow on Tolan's farm, BLACKBIRD TOLAN 19th, besides being sired by EILEENMERE 85th, the 1935 International Grand Champion. He looks a lot like his grandsire, EILEENMERE 32d, and is intensely EILEENMERE bred.**

**We take this opportunity to welcome ROBERT E. GREEN to the ranks of the Aberdeen-Angus fraternity. This is a new herd being founded on outstanding Females selected at some of the foremost Spring Auctions.**

**Miller Brothers**
**Arcola, - Illinois**

**Eric's Revolution of Clearwater 627383; dam, Miss Ballindalloch 3d of Clearwater 549950; consigned by W. H. Pipkin & Son, Springfield, Missouri; purchased by Chester B. & Crystal Davidson, Wichita, Kansas** ..... **1000.00**

**BULLS:**

Pride's Eric 3d of Clearwater, (W. H. Pipkin & Son), calved 3-7-45; sire, Eric's Revolution of Clearwater 627383; Chester B. & Crystal Davidson, Wichita, Kansas.... 400.00

Revelga 2d of Clearwater, (W. H. Pipkin & Son), calved 3-7-45; sire, Eric's Revolution of Clearwater 627383; J. O. Roller, Seligman, Missouri ..... 285.00

Burgess 73d 607698, (Dr. J. F. Leslie), calved 5-5-40; sire, Revelation 11th 437-352; Lucien A. Sloan, Imboden, Arkansas 410.00

Black Bar of Elmdale 8th 838361, (Clifford Goodrich), calved 11-20-44; sire, Black Bar of Sunbeam 632063; Pioneer Coal Company, Walker, Missouri ..... 1025.00

Black Peer of Ozark Valley 809652, (M. E. & H. W. Harrison), calved 8-25-44; sire, Prince Sunbeam 51st 694954; J. C. Briggs, Rogers, Arkansas ..... 350.00

Blackster of Ozark Valley 809647, (M. E. & H. W. Harrison), calved 5-30-44; sire, Ebor Prince of Sunbeam 596045; Don Bright, Shreveport, Louisiana ..... 350.00

Prince Peer of Ozark Valley 870406, (M. E. & H. W. Harrison), calved 2-11-45; sire, Ebormere of Ozark Valley 738904; R. B. Walker, Miami, Oklahoma ..... 375.00

Pride's Bertramere (Sent for Record), (L. P. Richter), calved 6-3-45; sire, Oak Ridge Bertramere 691270; Wallace Squibb, Bois D'Arc, Missouri ..... 175.00

Black Eric 6th of Clearwater 696475, (Chas. W. Riley & Son), calved 3-14-42; sire, Black Eric 5th of Sunbeam 507432; C. C. McGennis, Rich Hill, Missouri ..... 375.00

Barmere's Blackcap Lad 2d 785848, (Chas. W. Riley & Son), calved 3-6-44; sire, Blackbird's Lad 2d of Everest 593639; Harry Glazebrook, Wheaton, Missouri..... 400.00

Staley's Barbara 2d 823926, (B. E. Staley & Son), calved 11-9-44; sire, Bertram's Eileenmere 3d 583389; Leo. E. Haskett, Springfield, Missouri ..... 300.00

Blendmere 19th (Sent for Record), (B. E. Staley & Son), calved 4-15-45; sire, B. E. S. 191st 753240; F. M. Emhoff, Willard, Missouri ..... 200.00

**COWS:**

Mile Branch Duchess 634427, (Ball, Miller & Allen), calved 11-23-40; sire, Excellence 3d 514744; W. O. Trewatha, Kansas City, Missouri ..... 240.00

Liberty Grange Barbara 12th 532235, (Harlan McAlister), calved 3-30-37; sire, Pine Lawn Goldie 486932; Railsback Brothers, Western Grove, Arkansas, (Bull calf sold to A. G. O'Dell, Lockwood, Missouri for $150.00) ..... 475.00

Irene G. 3d 695949, (Harlan McAlister), calved 3-20-42; sire, Smokey Lad 546-010; A. W. Soderburg, Wichita, Kansas.... 500.00

Bar M. Barbara 780562, (Harlan McAlister), calved 5-14-44; sire, Albert 13th 569335; W. O. Trewatha, Kansas City, Missouri ..... 260.00

Betty Ross of Bar M. 813206, (Harlan McAlister), calved 5-15-44; sire, Black Joe 93d 657421; A. W. Soderburg, Wichita, Kansas ..... 375.00

Eileen of Bar M. 837808, (Harlan McAlister), calved 5-17-44; sire, Black Eric 2d of Clearwater 601313; R. B. Walker, Miami, Oklahoma ..... 295.00

Queen Lida C. 788728, (Lloyd Carter & Sons), calved 2-23-44; sire, Bonny Blackmere 9th 633323; Chester B. & Crystal Davidson, Wichita, Kansas ..... 350.00

RMillermere 54th 815685, (Lloyd Carter & Sons), calved 4-9-44; sire, RMillermere 17th 710465; A. W. Soderburg, Wichita, Kansas ..... 400.00

Lady Pearl 10th of Clearwater 839354, (Lloyd Carter & Sons), calved 9-1-44; sire, Eric's Revolution of Clearwater 627-383; A. W. Soderburg, Wichita, Kansas.... 360.00

Quality of R. M. 78th 835330, (Lloyd Carter & Sons), calved 9-15-44; sire, Quality 2d of Sunbeam 518639; A. W. Soderburg, Wichita, Kansas ..... 310.00

Bardella G. 4th 837407, (Lloyd Carter & Sons), calved 10-3-44; sire, Revolution's Elban 560788; Leo. E. Haskett, Springfield, Missouri ..... 300.00

Miss Ballindalloch 5th of Clearwater 570-658, (W. H. Pipkin & Son), calved 3-30-39; sire, Black Eric 5th of Sunbeam 507432; Geo. DeHaven, Trimble, Missouri 475.00

Ellora of Ozark Valley Farms 687084, (W. H. Pipkin & Son), calved 7-17-42; sire, Ebor Prince of Sunbeam 596045; Thomas Staley, Kansas City, Missouri ..... 600.00

Miss 2d of Clearwater 745779, (W. H. Pipkin & Son), calved 1-6-43; sire, Eric's Revolution of Clearwater 627383; J. H. Staley, Kansas City, Missouri ..... 500.00

Miss 4th of Clearwater 769590, (W. H. Pipkin & Son), calved 5-30-43; sire, Black Eric 5th of Sunbeam 507432; Geo. DeHaven, Trimble, Missouri ..... 475.00

Miss B. 7th of Clearwater 839358, (W. H.


*Carter's Stock Farm . .*

Registered Aberdeen-Angus Bulls and Heifers for sale. Some herd sire prospects and top Aberdeen-Angus heifers sired by

**Maple Ridge Marshall 717612**

An outstanding son of BLACKCAP MARSHALL E. 586505. The good, low down kind with good heads and lots of quality. Come to the farm and see them, or write.

**R. K. Carter & Son**

Farm 5 Miles North

**ELMWOOD, (Peoria County) ILL.**



**Eileenmere 522d and Evenmere 2d**

. . . . . **Head Our Herd of Selected Cows**

We have Sons and Daughters ready for sale sired by these top bulls. They are good, thick, soggy calves that soon will be ready for service.

**Hoppler Bros., Greenview, Ill.**

**22 Mi. North of Springfield on Route 29.**



# To the Chicagoland Sale:

Consistent with our desire to offer to those people interested in purchasing the best in Aberdeen-Angus cattle, we are consigning to the Chicagoland Sale the two exceptionally fine daughters, pictured below, of EILEENMERE 501st. We feel these Heifers will be of interest to all constructive breeders, and we suggest you plan to see them at the Chicagoland Sale on May 27th.

**GLEN URQUHART ERICA**
Born August 27, 1944.

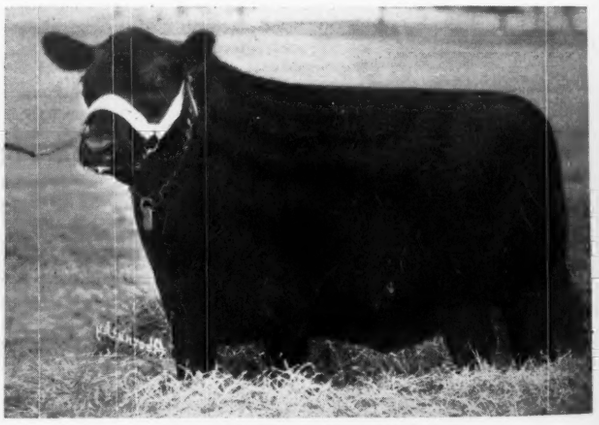

**GLEN URQUHART EVERGREEN**
Born August 26, 1944.

**GLEN URQUHART FARMS**

MR. and MRS. FOWLER McCORMICK, Owners

**Barrington, Illinois**

Pipkin & Son), calved 10-20-44; sire, Eric's Revolution of Clearwater 627383; Chester B. & Crystal Davidson, Wichita, Kansas ..... 500.00

Miss B. 5th of Clearwater 839355, (W. H. Pipkin & Son), calved 9-3-44; sire, Eric's Revolution of Clearwater 627383; Chester B. & Crystal Davidson, Wichita, Kansas.. 1000.00

Black Peeress 5th of Clearwater 839361, (W. H. Pipkin & Son), calved 11-2-44; sire, Eric's Revolution of Clearwater 627383; Leo. E. Haskett, Springfield, Mo..... 450.00

Blackbird 6th of Clearwater, (W. H. Pipkin & Son), calved 3-6-45; sire, Eric's Revolution of Clearwater 627383; Newt Davis, Pocahontas, Arkansas ..... 500.00

Lady Pearl 12th of Clearwater 839362, (W. H. Pipkin & Son), calved 12-13-44; sire, Eric's Revolution of Clearwater 627383; A. W. Soderburg, Wichita, Kansas..... 375.00

Queen 18th of Elmdale 838362, (Clifford Goodrich), calved 2-24-45; sire, Black Bar of Sunbeam 632063; C. S. Fullington, Fayetteville, Arkansas ..... 600.00

Playmiss of Elmdale 10th (Sent for Record), (Clifford Goodrich), calved 4-1-45; sire, Black Bar of Sunbeam 632063; Geo. Coleman, Jr., Miami, Oklahoma ..... 585.00

Queen 20th of Elmdale 19th (Sent for Record), (Clifford Goodrich), calved 4-10-45; sire, Black Bar of Sunbeam 632063; Newt Davis, Pocahontas, Arkansas ..... 400.00

Cynthia 5th of Elmdale (Sent for Record), (Clifford Goodrich), calved 4-10-45; sire, Black Bar of Sunbeam 632063; Thomas Staley, Kansas City, Missouri ..... 325.00

Endirby Daisy L. 3d 781928, (Dr. J. F. Leslie), calved 5-29-44; sire, Burgess 73d 607698; Leo. E. Haskett, Springfield, Mo. 285.00

Evelina J. 3d 796217, (Dr. J. F. Leslie), calved 7-10-44; sire, Blackcap Marshall L. 7th 604815; R. E. Hogan, Flemington, Missouri ..... 175.00

Elba Elban of Moreau 796220, (Dr. J. F. Leslie), calved 8-14-44; sire, Blackcap Marshall L. 7th 604815; Geo. DeHaven, Trimble, Missouri ..... 200.00

Blackcap L. 8th 796223, (Dr. J. F. Leslie), calved 8-29-44; sire, Burgess 73d 607698; Geo. Coleman, Jr., Miami, Oklahoma ..... 260.00

Bonmere Blackcap 32d 802716, (Dr. J. F. Leslie), calved 10-3-44; sire, Postelmere 3d 626468; J. H. Staley, Kansas City, Mo. 200.00

Blackcap of Moreau 837750, (Dr. J. F. Leslie), calved 1-6-45; sire, Postelmere 3d 626468; Geo. Coleman, Jr., Miami, Okla. 285.00

Elba Belle of Moreau 2d 837751, (Dr. J. F. Leslie), calved 1-22-45; sire, Burgess 73d 607698; C. C. McGinnis, Rich Hill, Missouri ..... 185.00

Endirby Daisy C. 13th 837761, (Dr. J. F. Leslie), calved 4-22-45; sire, Burgess 73d 607698; A. M. Scraghen, Greenfield, Mo. 150.00

Blackcap of Ozark Valley 4th 809645, (M. E. & H. W. Harrison), calved 5-25-44; sire, Ebor Prince of Sunbeam 596045; Thomas Staley, Kansas City, Missouri..... 400.00

Mina of Ozark Valley 51st 809653, (M. E. & H. W. Harrison), calved 9-19-44; sire, Prince Sunbeam 51st 694954; W. H. Pipkin & Son, Springfield, Missouri..... 290.00

Coquette of Ozark Valley 2d 809655, (M. E. & H. W. Harrison), calved 10-2-44; sire, Prince Sunbeam 51st 694954; J. H. Staley, Kansas City, Missouri ..... 450.00

Et Erica of Ozark Valley 809659, (M. E. & H. W. Harrison), calved 10-23-44; sire, Prince Sunbeam 51st 694954; Chester B. & Crystal Davidson, Wichita, Kansas..... 400.00

Edinho E. of Ozark Valley 870410, (M. E. & H. W. Harrison), calved 3-9-45; sire, Prince Sunbeam 51st 694954; Geo. Coleman, Jr., Miami, Oklahoma ..... 410.00


# Dor-Mac Farms

*Our Herd Sire*

## McLeanmere...

**Sired the Top Bull and the Top Female in the Western Illinois Aberdeen-Angus sale held at Mt. Sterling, Illinois, on April 4th. Visitors are invited to inspect the herd at my farm near Lima, Illinois. The cow herd consists of choice individuals from the following families: McHenry Barbara, Missouri Barbara, Juana Erica, Ballindalloch Jilt, Brookside Elba, Elba Tweeny, Hartley Edella, Pride, Erica, McHenry Blackcap, Miss Burgess, Lady Ida, Ballindalloch Blackbird, and Queen Mother.**

Daughters of McLEANMERE are now being mated to our Junior Herd Sire, APPLEWOOD BANDOLIER 141st, a Bull carrying a preponderance of the blood of EARL MARSHALL.

## J. C. & Dorothy McLean

QUINCY, ILLINOIS



# *The Home of Popular Families* .. .. .. ..

. . . . . **We have more GEORGINAS than any other herd in America**

## *Our Senior Herd Sire* Burgess 108th 777650

| | | |
|---|---|---|
| Sire: **BURGESS 75th 607701** | Revelation 11th 437352 | Revolution 7th 387969 |
| | | Blackcap Empress 3d 321837 |
| | Miss Burgess 41st 442449 | Burgess 336919 |
| | | Maid of Bummers 346283 |
| Dam: **BARBARA B. 24th 570724** | Burgess 29th 472613 | Burgess 23d 444503 |
| | | Miss Burgess 58th 444512 |
| | Barbara 8th of St. Albans 475000 | Emulous 408620 |
| | | Barbara of St. Albans 439311 |

**BURGESS 108th is sired by Burgess 75th 607701, the bull that topped the Milt Tudor Sale in 1941. The dam of BURGESS 108th is a McHenry Barbara cow going back to Earl Marshall on the sire's side and Emulous on the Dam's side.**

**The calves now arriving from BURGESS 108th are the best calves ever to arrive here at Bradleys.**

### *For Sale*—a Proven Herd Sire

**ELBURGESS 20th 596366 is now for sale. In our March sale he sired ELEVEN HEAD that averaged $899.00. He is a grandson of ELBA of GLENCARNOCK that sold for $3850.00 and a half brother to the $6300.00 cow in the Meek Ranch Sale.**

*Families in Our Herd:*

**Gammers; Jilts; Georginas; Maid of Bummers; Seven Families of the Miss Burgess Tribe; Juanas; McHenry Barbaras; Elbas; Blackcap Bessies and others.**

# F. M. Bradley & Sons - Avon, Ill.

# Kurtzlon Farm's Annual Auction!

## Saturday, June 1st

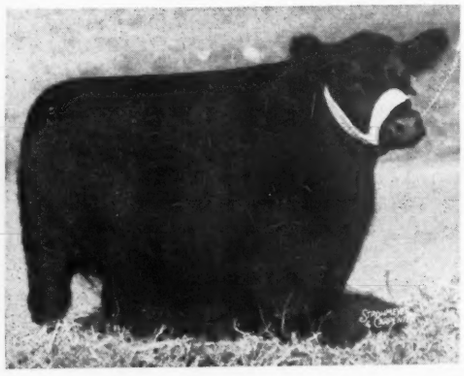

**McHenry Blackcap K. 754468**

We are selling
1 Full Sister to Her
and
Several Half-Sisters

We consider this an outstanding lot of females suitable for herd improvement, or to serve as foundation material for a new herd. We are featuring the GET or SERVICE of our herd bulls, the outstanding ERIBERRY 2d, whose calves prove him to be a great sire; EILEENMERE 5th of HILL CREST, a grandson of EILEENMERE 85th; and KURTZLON 5th a coming herd sire. McHenry Blackcaps; Blackbirds; Lantz Blackcaps; McHenry Barbaras; Windsor Queen Mothers; Prides; Elbas; Eisas; Enchantresses; and other top breeding tribes.

**6 Bulls . . . . 34 lots . . 28 Females**

The Bulls consist of one proven sire—PROUD DUKE of MILLPORT, son of Prince of Millport, by ECHOBERRY; his calves are really good. Five are sons of ERIBERRY 2d, our great breeding son of ECHO of HILL CREST. This is a very select set of herd bull prospects. Study their breeding, then come see the bulls themselves.

For Catalogs address

**George M. Kurtz** **Sturgis, Kentucky**

Roy G. Johnston, Auctioneer


Eborea of Ozark Valley 10th 809664, (M. E. & H. W. Harrison), calved 11-10-44; sire, Prince Sunbeam 51st 694954; Geo. Coleman, Jr., Miami, Oklahoma ..... 400.00

Erica 3d of Ozark Valley 870411, (M. E. & H. W. Harrison), calved 2-18-45; sire, Prince Sunbeam 51st 694954; Chester B. & Crystal Davidson, Wichita, Kansas ..... 450.00

Erica Lady of Ozark Valley 870413, (M. E. & H. W. Harrison), calved 4-13-45; sire, Prince Sunbeam 51st 694954; Geo. DeHaven, Trimble, Missouri ..... 400.00

Blackcap of Ozark Valley 5th 870414, (M. E. & H. W. Harrison), calved 4-14-45; sire, Prince Sunbeam 51st 694954; Geo. DeHaven, Trimble, Missouri ..... 360.00

Blackbird of Ozark Valley 23d 870415, (M. E. & H. W. Harrison), calved 4-17-45; sire, Prince Sunbeam 51st 694954; Geo. DeHaven, Trimble, Missouri ..... 350.00

Pridela M. 2d 578134, (Railsback Brothers), calved 3-15-39; sire, Revolution's Blackbird L. 518650; Robert R. Taylor, Smithville, Arkansas ..... 475.00

Barbara Ann 12th 860429, (L. P. Richter), calved 1-3-45; sire, Oak Ridge Bertramere 691270; Robert R. Taylor, Smithville, Arkansas ..... 235.00

Maggie Marie 2d 603589, (Chas. W. Riley & Son), calved 3-15-40; sire, Cantrell Creek Buck 563219; Leo. E. Haskett, Springfield, Missouri ..... 450.00

Cosette G. 836704, (Chas. W. Riley & Son), calved 5-19-44; sire, Bandolier's Revolution G. 681259; A. W. Soderburg, Wichita, Kansas ..... 510.00

Sunflower's Black Girl 3d 809991, (Chas. W. Riley & Son), calved 7-2-44; sire, Revolution's Black Prince 3d 675571; A. W. Soderburg, Wichita, Kansas ..... 435.00

Missouri Barbara 98th 737844, (B. E. Staley & Son), calved 6-21-43; sire, Missouri Black Prince 658859; Thomas Staley, Kansas City, Missouri ..... 2000.00

Staley's Blackbird 2d 831196, (B. E. Staley & Son), calved 5-30-44; sire, Entopia Barbaro 583504; Thomas Staley, Kansas City, Missouri ..... 260.00

Erica of Staley Acres (Sent for Record), (B. E. Staley & Son), calved 3-30-45; sire, Bertram's Eileenmere 3d 583389; Chester B. & Crystal Davidson, Wichita, Kansas ..... 180.00

Queen Eileen L. M. T. 868288, (L. M. Thornton), calved 2-17-45; sire, Eileenmere 519th 722432; Leo. E. Haskett, Springfield, Missouri ..... 575.00


# EAST CENTRAL ILLINOIS ABERDEEN ANGUS BREEDERS ASSOCIATION

Our First Annual Sale will be held at

**Monarca Manor Farm, on Friday, May 31st, 1946**

Farm is located between MATTOON and CHARLESTON, on Rt. 16

**12 Bulls . . . . 69 head . . . 57 Females**

This offering of Maid of Bummer Miss Burgess; Blackcap Effie and many others that are not ordinarily offered will include TWO DAUGHTERS of the International Grand Champion EILEENMERE 85th; and ONE DAUGHTER of the famous EILEENMERE 500th. The Cattle have been inspected as to TYPE and Quality. Some of our consignors (and there are FIFTEEN of them) are "OLD TIMERS" and some have been in less than FIVE YEARS, but ALL of US are trying to "TOP THE SALE" which means that we are putting in OUR BEST. We further realize that this FIRST SALE MUST BE A SUCCESS as we do not want it to be our last. The sale will be held in the Modern Sale Pavilion at MONARCA MANOR FARM. Come early and inspect this offering critically before the sale gets under way.

**Write for Catalog! Don't Miss this Sale!**

# This is Your Opportunity

C. E. TICE, Pres., Shelbyville
COLS. ROY JOHNSTON and HAM JAMES, Auctioneers

STANLEY SCHWARM, Vice-President, Loogootee
PAUL TOLAN, Sale Mgr.

G. W. BOCK, Secretary and Treasurer, Mattoon
DICK HAHNE for Aberdeen-Angus JOURNAL

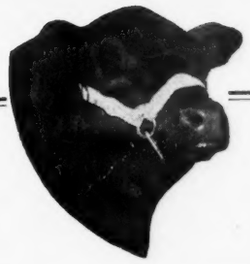

# Flash!

Announcing Sale of Our
Entire Aberdeen-Angus Herd
on Monday
September 9th, 1946

Watch for Later Announcements

## Casebier & Wilson

**Buffalo Hart, Illinois**

TOBE & BEN CASEBIER — GEORGE L. WILSON

# Illinois

. . . STATE ABERDEEN-ANGUS BREEDERS

**Invite You to attend the coming Sales . . .**

MAY 25—WEST WOODLAWN FARMS, Creston.
MAY 27—CHICAGOLAND SALE, Chicago.
MAY 28—RALPH DRAKE, Akin.
MAY 31—EAST CENTRAL ILLINOIS, Mattoon.
JUNE 17—J. GARRETT TOLAN, Pleasant Plains.
JUNE 18—SOUTH SIDE FARM, Rockbridge.
JUNE 19—CENTRAL ILLINOIS, Congerville.
JUNE 20—TIMBER HILLS, Oakland.

## Geo. L. Wilson, Secretary, Springfield, Ill.

810 Myers Building

LESLIE T. HAMILTON, Pres. — HARVEY L. ROBERTS, V-Pres.

# Dell's Valley Farms

. . . Offering Well Bred Bulls Ready for Service

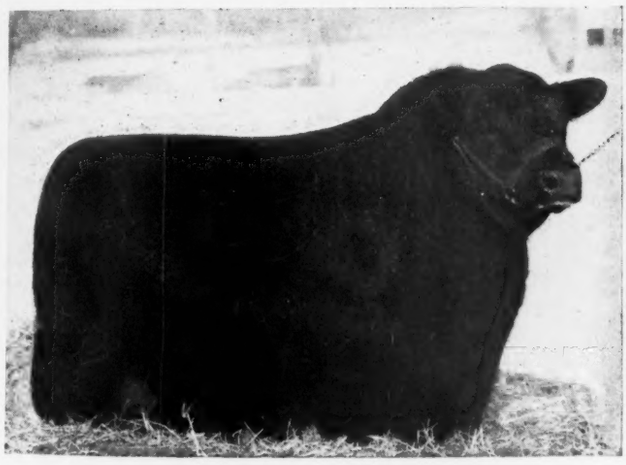

## Elbruna's Lad S

Sired by BLACKCAP EILEENMERE 85th and ELBRUNA'S LAD S.; Bulls suitable for the pure bred Breeder and for Show, Lantz Blackcaps, Juana Ericas, Ballindalloch Georginas, Evergreens, Eritis, Elba Ericas; BLOOD LINES the BEST. The Place to solve YOUR BULL PROBLEMS.

## SIMON E. LANTZ, Owner

CONGERVILLE, ILLINOIS

# BLAU-VELT FARMS

We are happy to have the service of the great breeding bull

## Barbara's Bandolier 4th

600066

Probably the greatest living son of the famous breeding bull, BANDOLIER of ANOKA

## Barbara's Bandolier 4th

Has been mated with 75 of our very best breeding matrons and we expect a great deal from the service of this bull.

Visitors always welcome

**Leslie T. Hamilton** — Owner
**J. Coder Hamilton** — Assistant

**Macomb** — **Illinois**

# Southern Regional Sale

## Montgomery, Alabama, April 3d

SUMMARY:

| | | |
|---|---|---|
| 94 Lots | $42500.00, average | $ 345.74 |
| 55 Bulls | 19915.00, average | 362.09 |
| 39 Cows | 12585.00, average | 322.19 |
| Top 5 Head | 7270.00, average | 1454.00 |
| Top 10 Head | 9905.00, average | 990.50 |
| Top 15 Head | 12130.00, average | 808.66 |
| Top 20 Head | 13900.00, average | 695.00 |

**Top Bull—Highlands Mickey 682303; calved March 13, 1942; sire, General Blackcap of Lonjac; dam, Primrose of Highlands H. 80th; consigned by Highlands Farms, Round Hill Virginia; purchased by Dr. W. B. Hair, Summerville, Georgia ..... 3800.00**

**Second Top Bull—Blakeford Grenadier's Elden 851974; calved January 12, 1945; sire, Queen's Grenadier G. R. 817175; dam, Blakeford Eldeen 607194; consigned by Blakeford Farms, Queenstown, Maryland; purchased by John D. Gerber & Son, Arlington, Tennessee ..... 1535.00**

**Top Cow—Queen 4th of Highlands 640085; calved March 5, 1941; sire, Blackcap General of Ada 526634; dam, Queen Benedictus 38th 557061; consigned by Highlands Farms, Round Hill, Virginia; purchased by Fred House, Montgomery, Ala. ..... 725.00**

BULLS:

Ames Plantation Evered 808129, (Ames Plantation), calved 2-20-44; sire, Ames Plantation Envious Pal 619710; J. B. & N. P. Hill, Birmingham, Alabama ..... 325.00

Ames Plantation Berwin 834155, (Ames Plantation), calved 3-16-44; sire, Ames Plantation El Capitan 597021; W. R. Howard, Stephens, Georgia ..... 350.00

Ames Plantation Eda's 808130, (Ames Plantation), calved 3-17-44; sire, Ames Plantation El Capitan 597021; Allen Grubbs, Livingston, Alabama ..... 610.00

Ames Plantation Betsy's Pal 808131, (Ames Plantation), calved 3-25-44; sire, Ames Plantation Envious Pal 619710; H. A. Taylor, Jr., Greensboro, Alabama ..... 260.00

Ames Plantation El Chico 848814, (Ames Plantation), calved 11-15-44; sire, Ames Plantation El Capitan 597021; J. F. Jenkins, Montgomery, Alabama ..... 215.00

Blakeford Grenadier's Elden 851974, (Blakeford Farm), calved 1-12-45; sire, Queen's Grenadier G. R. 817175; John D. Gerber & Son, Arlington, Tennessee ..... 1535.00

Black Major Repeater 817170, (Blakeford Farm), calved 10-12-44; sire, Blakeford Black Major 550488; Walter Swoope, Columbus, Mississippi ..... 340.00

Blakeford Major's Editor 795195, (Blakeford Farm), calved 5-16-44; sire, Blakeford Black Major 550488; Milton Biedenhorn, Vicksburg, Mississippi ..... 300.00

Blakeford General 382d 795184, (Blakeford Farm), calved 4-24-44; sire, Blakeford Black Major 550488; J. B. & N. P. Hill, Birmingham, Alabama ..... 350.00

Kensington Bandolier 3d 784123, (Buena Vista Stock Farm), calved 2-1-44; sire, Buxom Bandolier 2d 564124; Dr. G. Darbyshire, Moultrie, Georgia ..... 420.00

Estaleenmere of Calmar 804872, (Calmar Farm), calved 5-3-44; sire, Estaleenmere 675144; H. A. Taylor, Jr., Greensboro, Alabama ..... 250.00

Jerry of Calmar 871600, (Calmar Farm), calved 8-19-44; sire, Hardwickmere 38th 648824; Crawford Bros., Marion, Alabama ..... 210.00

Terry of Calmar 871601, (Calmar Farm), calved 8-19-44; sire, Hardwickmere 38th 648824; Crawford Bros., Marion, Alabama ..... 210.00

Virginia's Trojan 2d 840562, (Paul Childress, Jr.), calved 12-1-44; sire, Highlands' Trojan 621677; H. A. Taylor, Jr., Greensboro, Alabama ..... 220.00

Virginia's Trojan 3d 840563, (Paul Childress, Jr.), calved 12-1-44; sire, Highlands' Trojan 631677; Dr. G. Darbyshire, Moultrie, Georgia ..... 250.00

Donatress' Polavar 380345, (Clarkland Farm), calved 7-6-44; sire, U. T. Polavar 2d 664748; Dave McIntyre, Camden, Ala. ..... 310.00

Elbardor 814427, (Clarkland Farm), calved 9-4-44; sire, Dorbar 570276; J. B. & N. P. Hill, Birmingham, Alabama ..... 290.00

Parock 838496, (Clarkland Farm), calved 9-8-44; sire, Jock Jr. 690951; Dr. G. Darbyshire, Moultrie, Georgia ..... 475.00

Corte's Buddy 833871, (A. A. Corte & Sons), calved 8-28-44; sire, Woodlawn Eileenmere 5th 638619; W. H. Spier, Furman, Alabama ..... 240.00

Envious Leader 833872, (A. A. Corte & Sons), calved 9-1-44; sire, Black Leader 9th 638615; C. J. Ausley, Samson, Ala. ..... 180.00

Envilous Eileenmere 6th 833873, (A. A. Corte & Sons), calved 9-1-44; sire, Woodlawn Eileenmere 5th 638619; Ernest Faulkner, Thompson, Alabama ..... 175.00

Dimere 22d 828461, (Dial Bros.), calved 7-5-44; sire, Trader Horn 559068; Allen Grubbs, Livingston, Alabama ..... 285.00

Highlands Mickey 682303, (Highlands), calved 3-13-42; sire, General Blackcap of Lonjac 545916; Dr. W. B. Hair, Summerville, Georgia ..... 3800.00

Paignton's General 751849, (Highlands), calved 12-14-43; sire, General Blackcap of Lonjac 545916; Crawford Bros., Marion, Alabama ..... 540.00

Paigton's Bandolier 2d 815642, (Highlands), calved 3-26-44; sire, Bandolier 6th of Brandy Rock 618947; B. T. Everett & Son, McKenzie, Tennessee ..... 430.00

Howell's Envious A. 784394, (Sim L. Howell), calved 11-26-43; sire, Esquire of Spring Valley 572711; H. A. Taylor, Jr., Greensboro, Alabama ..... 250.00

Black Minnie's Lad 784401, (Sim L. Howell), calved 5-1-44; sire, Esquire of Spring Valley 572711; Cowles Bros., Ramer, Alabama ..... 185.00

Queen Mabel's Lad 2d 784403, (Sim L. Howell), calved 5-5-44; sire, Esquire of Spring Valley 572711; W. I. Cook, Evergreen, Alabama ..... 155.00

Golden Gleam 2d of Kintyre 788309, (Kintyre Stock Farm), calved 3-30-44; sire, Blackbird Barry 2d 570435; J. B. & N.


**Aberdeen-Angus . . . . Live Longest**

# Rockwood Farm

WE DO NOT spend our time and efforts in raising fat show cattle. Rather we feel the future of THE BREED is in good sound BEEF-TYPE CALVES that will produce and make a profit. We are raising such calves NOW, from our sound foundation females bred to the BEST blood lined Herd Sires available. Let us show you.

Route 5, Box 167

**C. H. KNAPP, Jr., owner, Bowling Green, Kentucky**

# Revemere of Wheatland 24th 631860

Our Senior Herd Sire—an individual of quality in his own right with a background of breeding noted for transmitting that quality to offspring.

His sire is a son of the great show bull, REVOLUTION 41st, son of BLACKCAP REVOLUTION, by EARL MARSHALL; and is out of a daughter of IRENMERE 6th, by PRIZEMERE 9th. "24th's" dam, an Enchantress Erica, is a double-bred EARL MARSHALL cow.

REVEMERE of WHEATLAND 24th is being used with our uniformly well bred herd in a sound and constructive breeding program.

**Inspection Cordially Invited.**

**J. R. SANDERLIN**

**Blue Meadow Farms, Box 1040, Louisville 1, Ky.**

# Hill Crest Farms

Announce
the recent sale of TWO BULL CALVES to

Mrs. E. H. Heckett
HECKMERES HIGHLANDS
Valencia, Penn.

One is a son of QUIET ELCHO of HILL CREST, and the other is a son of PRINCE SUNBEAM 48th. Our best wishes go with these youngsters to their new home.

**Visitors always Welcome**

**J. H. Quisenberry** Rt. 2 **Lexington, Kentucky**

**Maplewood's offering**

Please be referred to our page advertisement on Page 48 this issue for details of our Dispersion Sale.

GEO. W. RUE

P. O. Box 175 DANVILLE, KENTUCKY

**CABIN CREEK FARMS**

**Aberdeen-Angus Cattle of Quality**

If interested in a few young cattle to start a herd, we have them, either sex. Write us and come see our cattle. "BORN and RAISED in BLUEGRASS PASTURES".

C. S. VENABLE & SON, WINCHESTER, KY.

P. Hill, Birmingham, Alabama ..... 280.00

Banedellor 2d of Kintyre 788320, (Kintyre Stock Farm), calved 6-15-44; sire, Blackbird Barry 2d 570435; Richard Webster, Ramer, Alabama ..... 235.00

General 119th of Macmor 771654, (Macmor Farms), calved 10-6-43; sire, General 26th of Lonjac 542189; R. L. Ashton, Pensacola, Florida ..... 360.00

General 131st of Macmor 787904, (Macmor Farms), calved 1-6-44; sire, General of Macmor 633408; Adams Bros., Union Springs, Alabama ..... 400.00

General 149th of Macmor 787914, (Macmor Farms), calved 1-21-44; sire, General 26th of Lonjac 542189; J. B. & N. P. Hill, Birmingham, Alabama ..... 320.00

General 147th of Macmor 787951, (Macmor Farms), calved 5-3-44; sire, General 26th of Lonjac 542189; R. H. Smith, Jr., Pineapple, Alabama ..... 290.00

Elmour's Pal M. 17th 830192, (Maples Stock Farm), calved 6-4-44; sire, Hardwickmere 13th 587051; Crawford Bros., Marion, Alabama ..... 155.00

Elmour's Pal M. 15th 853367, (Maples Stock Farm), calved 6-14-44; sire, Flying Horse Elmour's 13th 556034; W. H. Spier, Furman, Alabama ..... 180.00

Bullion of Modena 750383, (Modena Plantation), calved 12-12-43; sire, Evolution 2d of Wickwire 611905; Neil F. Low, Brooksville, Florida ..... 600.00

Pound Sterling of Modena 817421, (Modena Plantation), calved 5-18-44; sire, Blackcap Millionaire of Modena 667070; Thos. R. Long, Uniontown, Alabama ..... 410.00

Prudenthian 17th of F. B. 681251, (Page & Buckley), calved 8-29-42; sire, Batunian 4th of F. B. 463831; Fred House, Montgomery, Alabama ..... 535.00

Autauga Blackman 6th 798127, (G. C. Passmore), calved 1-12-44; sire, Blackman 30th of Sunbeam 577435; A. P. Robinson, Burkville, Alabama ..... 160.00

Autauga Sunny 3d 797291, (G. C. Passmore), calved 10-30-43; sire, Blackman 30th of Sunbeam 577435; M. C. Atkinson, Hope Hull, Alabama ..... 185.00

Autauga Duke 2d 797277, (G. C. Passmore), calved 10-4-43; sire, Blackcap's Black Duke 543332; Susie Warren, Montgomery, Alabama ..... 205.00

Duke's Blackbird Lad 797278, (G. C. Passmore), calved 10-4-43; sire, Blackcap's Black Duke 543332; T. S. Nichols & Son, Thomasville, Alabama ..... 205.00

Autauga Duke 3d 797281, (G. C. Passmore), calved 10-12-43; sire, Blackcap's Black Duke 543332; J. B. Mayo, Selma, Alabama ..... 170.00

Autauga Duke 5th 797295, (G. C. Passmore), calved 11-15-43; sire, Blackcap's Black Duke 543332; T. E. Dicks, Thomasville, Alabama ..... 180.00

Autauga Duke 11th 798136, (G. C. Passmore), calved 2-8-44; sire, Blackcap's Black Duke 543332; W. G. Sellers, Ramer, Alabama ..... 175.00

Autauga Duke 12th 789141, (G. C. Passmore), calved 3-1-44; sire, Blackcap's Black Duke 543332; F. P. Hicks, Ramer, Alabama ..... 195.00

Benny K. of Autauga 9th 738222, (G. C. Passmore), calved 2-9-43; sire, Benny K. of Mascot 566246; E. B. Watson, Pike Road, Alabama ..... 165.00

Eljoe of Ridgefields 783994, (Ridgefields Farm), calved 4-14-44; sire, Eljoe of Red Top 684127; S. H. Kendall, Sardis, Alabama ..... 225.00

Elbar of Ridgefields 783996, (Ridgefields Farm), calved 5-9-44; sire, Hardwickmere 37th 648823; S. H. Kendall, Sardis, Alabama ..... 220.00

Blackberry 5th of Ridgefields 812254, (Ridgefields Farm), calved 7-16-44; sire, Ames Plantation El Capitan 597021; R. E. Chancey, Grady, Alabama ..... 185.00


# DANVILLE, KY—*IN THE BLUE GRASS*

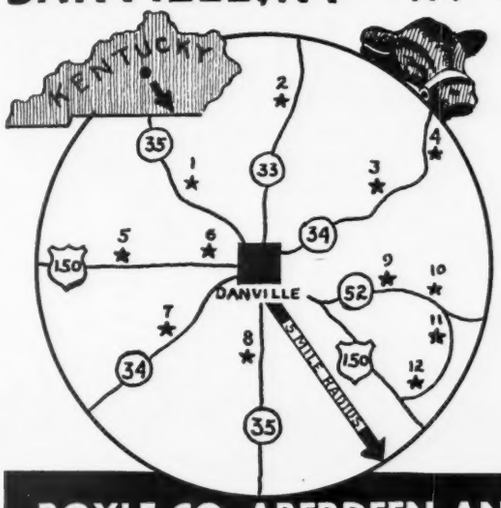


## "The Angus Circle"

**Association Members**

1. Rudmar Farm, John A. Rudloff.
2. Woodlawn, S. A. Hill, (President).
3. Forest Hill, R. K. Lewis & Sons.
4. Reverie Knoll Farms, F Keyes, (V. P.).
5. Glengary, Elbert Gary Sutcliffe.
6. Belleire, John F White.
7. Lynnwood, M. T Minor
8. Maplewood, Geo. W Rue, (Sec'y).
9. Lakedale, Edwin Kubale & Sons.
10. Pine Gables, John R. Bright & Son.
11. Forkview, Manly McBeath, (Treasurer).
12. Bonnie Meadows, Harry Goggin & Sons.

* * *

**We shall be glad to meet you and show you the fine cattle in these herds:**
**400 BREEDING COWS—18 GOOD HERD SIRES from which to select your requirements within five (5) miles of Danville, Kentucky**

**BOYLE CO. ABERDEEN-ANGUS BREEDERS' ASS'N**
GEO. W. RUE, Sec. P. O. Box 175, DANVILLE, KENTUCKY TELEPHONE 181



A HERD BULL OR AN ENTIRE HERD

# We are Offering . . .
# 20 Top Heifers
## For Sale This Month

**These BRED and OPEN HEIFERS are nice individuals. Many are good show prospects. All would make a beautiful foundation herd or a nice addition to an established herd. . . .. GREAT MEADOWS BREEDERS are using Bulls closely related to International Grand Champions:**

**Black Anchor Bandolier 2d — Great Oaks Juan Revolution — Black Prince Echo**
**Blackcap Bandolier of Anoka 14th — Bandolier Lad—son of Bandolier Anoka**

**We can supply a good herd bull, or an entire herd. . . . but this month we are offering a few of our best heifers.**

**These typy heifers mated to such outstanding herd sires would improve most any herd, or would enable a new breeder to start with the best in good Aberdeen-Angus bloodlines and type. . . . INQUIRIES ESPECIALLY INVITED FOR THIS GROUP OF 20 HEIFERS.**

**. . . . Address A. N. BOTTORFF, President, GOSHEN, KENTUCKY**

# The Great Meadows

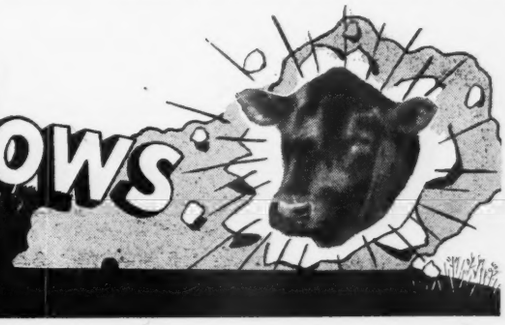

ABERDEEN-ANGUS BREEDERS ASSOCIATION
GOSHEN, KENTUCKY—15 MILES FROM LOUISVILLE

Highlands Major 871795, (R. W. Sutherland), calved 7-4-44; sire, Highlands' Emerald 647210; Matt Holmes, Ft. Deposit, Alabama ..... 235.00

Prince of Blackbird S. 871796, (R. W. Sutherland), calved 11-26-44; sire, Highlands' Emerald 647210; Allen Grubbs, Livingston, Alabama ..... 200.00

Bosun of Modena 817429, (Modena Plantation), calved 11-7-44; sire, Blackcap Millionaire of Modena 667070; Walter N. Albritton, Jr., Wetumpka, Alabama ..... 170.00

**COWS:**

Ames Plantation Bemused Maid 660196, (Ames Plantation), calved 8-3-41; sire, Ames Plantation Bonny Pal 490812; Fred House, Montgomery, Alabama ..... 350.00

Ames Plantation Persis 763198, (Ames Plantation), calved 9-8-43; sire, Erica's Black Lad P. 3d 568666; Fred House, Montgomery, Alabama ..... 340.00

Ames Plantation Peregrine 821038, (Ames Plantation), calved 5-27-44; sire, Ames Plantation El Capitan 597021; Fred House, Montgomery, Albama ..... 530.00

Blakeford Major's Zara 799297, (Blakeford Farm), calved 5-20-44; sire, Blakeford Black Major 550488; Fred House, Montgomery, Alabama ..... 260.00

Blakeford Major's Eileen 397th 795198, (Blakeford Farm), calved 5-27-44; sire, Blakeford Black Major 550488; Fred House, Montgomery, Alabama ..... 530.00

Blakeford Major's Edella 386th 795187, (Blakeford Farm), calved 4-27-44; sire, Blakeford's Black Major 550488; Fred House, Montgomery, Alabama ..... 500.00

Lucreatia 669672, (Buena Vista Stock Farm), calved 9-2-41; sire, Quiet Marshall of Hill Crest 5th 547474; Fred House Montgomery, Alabama ..... 450.00

My Shakerdor 816279, (Buena Vista Stock Farm), calved 7-5-44; sire, Dorbor 570-276; Fred House, Montgomery, Alabama ..... 290.00

Erica of Dimere 2d 832199, (Buena Vista Stock Farm), calved 10-2-44; sire, Trader Horn 559068; Fred House, Montgomery, Alabama ..... 320.00

Choice Pride 2d 784711, (Clarkland Farm), calved 2-25-44; sire, Pride Bar C. 534-558; Fred House, Montgomery, Alabama ..... 325.00

Jock's Princess 784735, (Clarkland Farm), calved 5-2-44; sire, Jock Jr. 690951; Fred House, Montgomery, Alabama ..... 350.00

Our Enchantress 784736, (Clarkland Farm), calved 5-4-44; sire, Pride of Bar C. 534-558; Fred House, Montgomery, Alabama ..... 255.00

Bethmere Lady 730421, (A. A. Corte & Sons), calved 5-6-43; sire, Woodlawn Eileenmere 5th 638619; J. H. Evans, Florala, Alabama ..... 215.00

Blackbird 199th of Sunbeam 802759, (A. A. Corte & Sons), calved 5-27-43; sire, Revelga 519425; R. E. Chancey, Grady, Alabama ..... 345.00

Bonnette of Dimere 2d 850405, (Dial Bros.), calved 3-1-45; sire, Blackmere of Dimere 738810; Fred House, Montgomery, Alabama ..... 230.00

Sylvia Prudence 2d 748531, (Dial Bros.), calved 6-6-43; sire, Hardwickmere 18th 626354; John T. May, Gallion, Alabama ..... 450.00

Queen 4th of Highlands 640085, (Highlands), calved 3-5-41; sire, Blackcap General of Ada 526634; Fred House, Montgomery, Alabama ..... 725.00

Katrina of Highlands 731977, (Highlands), calved 5-8-43; sire, General Blackcap of Lonjac; Fred House, Montgomery, Alabama ..... 350.00

Katrina 2d of Highlands 731978, (Highlands), calved 5-8-43; sire, General Blackcap of Lonjac; Fred House, Montgomery, Alabama ..... 350.00

Elmour Marshall's Pride M. 2d 717350, (Maples Stock Farm), calved 12-23-42; sire, Flying Horse Elmour's 13th 556034; Fred House, Montgomery, Alabama ..... 320.00

Emily M. 9th 861731, (Maples Stock Farm), calved 1-10-45; sire, Flying Horse Elmour's 13th 556034; R. E. Chancey, Grady, Alabama ..... 235.00

Emily M. 8th 861733, (Maples Stock Farm), calved 2-2-45; sire, Flying Horse Elmour's 13th 556034; Nimrod Garth, Jr., Gainesville, Alabama ..... 200.00

Blackbird 18th of Arlington 727010, (Page


## Now Offering

Two 2 year old and a number of young bulls and yearling Heifers of BANDOLIER and BELL BOY breeding. Farm two miles North of Amana, on Highway 149.

**Henry Schmuecker & Sons, Amana, Iowa**



# Greenacre Farms

***Breeder of* Fine Aberdeen-Angus Cattle**

**We will offer at the**
**CHICAGOLAND SALE, MAY 27th AT CHICAGO**

**MISS BERILLA 794284, a well bred Miss Burgess, by HERALD'S ENCHANTER, a grandson of ENERGETIC ERIC, First Prize Winner at the International.**

**BLACKBIRD MONICA 846761, A Blackbird, by MONACO of ALLOWAY, a First Prize Winner at many Canadian shows.**

**ENSIGNETTA G. F. 794285, An Enchantress Trojan Erica, by PURITAN of DON HEAD, he a son of IMPORTED ROYALIST of LOGIE.**

**W. A. RAFFERTY, owner MOROCCO, INDIANA**



# Elmdale Stock Farm

***Presents* PRINCE REVOLUTION 11th 781799 *Pictured Below***

***Herd Bulls in Service***

**Bar Strathmore 519429**
By REVOLUTION 81st.

**Black Bar of Sunbeam**
632063
By BAR SUNBEAM 2d.

**Prince Sunbeam 157th**
677649
By PRINCE SUNBEAM 100th.

★

**Breeding Stock for Sale**

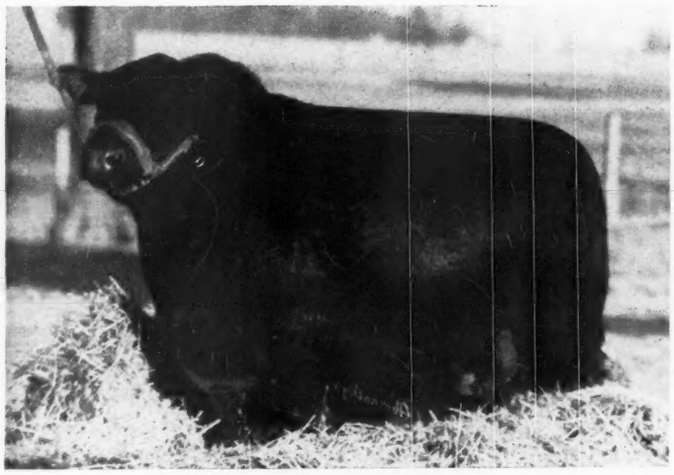

Sired by
**Black Bar of Sunbeam**
He by
**Bar Sunbeam 2d**
He by
**Black Prince of Sunbeam**
★
Now owned by
**DEN-MOR FARMS**
**Wilmington, Ohio**
Where he is in heavy service.

**BLACK BAR of SUNBEAM**

**(One of our Herd Sires) has SIRED BOTH the GRAND CHAMPION BULL and FEMALE at the Ozark Empire Spring Show and Sale the past two years. Our foundation Herd Bulls and Females mostly purchased from the Sunbeam Farms.**

**CLIFFORD GOODRICH, owner COLUMBUS, KANSAS**

& Buckley), calved 5-4-42; sire, Esquire of Lonjac 576991; Walter N. Albritton, Jr., Wetumpka, Alabama ..... 320.00

Violet 4th of Elmrow 749197, (Page & Buckley), calved 4-20-43; sire, General 53d of Lonjac 597098; Paul D. Perry, Linden, Alabama ..... 250.00

Laggan 5th of Elmrow 803555, (Page & Buckley), calved 3-4-44; sire, General 53d of Lonjac 597098; Pickett Bros., Fitzpatrick, Alabama ..... 290.00

Laggan 6th of Elmrow 846042, (Page & Buckley), calved 6-6-44; sire, General 2d of Elmrow 700940; R. E. Chancey, Grady, Alabama ..... 220.00

Autauga Duchess 8th 789113, (G. C. Passmore), calved 12-9-43; sire, Blackman 30th of Sunbeam 577435; Springdale Farm, Montgomery, Alabama ..... 235.00

Duchess of Autauga 789128, (G. C. Passmore), calved 1-12-44; sire, Blackman 30th of Sunbeam 577435; Pickett Bros., Fitzpatrick, Alabama ..... 265.00

Autauga Pride Gaie 5th 798115, (G. C. Passmore), calved 12-16-43; sire, Blackman 30th of Sunbeam 577435; S. D. Coleman, Jr., Ft. Gaines, Georgia ..... 220.00

Her Highness of P. (Registration applied for), (G. C. Passmore), calved 2-3-44; sire, Ames Plantation Blackham 593657; Pickett Bros., Fitzpatrick, Alabama ..... 265.00

Autauga Rosa 3d 798143, (G. C. Passmore), calved 3-16-44; sire, Ames Plantation Blackham 593657; Fred House, Montgomery, Alabama ..... 360.00

Alabama Blackbird 20th 789133, (G. C. Passmore), calved 1-31-44; sire, Ames Plantation Blackham 593657; Pickett Bros., Fitzpatrick, Alabama ..... 300.00

Ejector's Elizabeth of B. V. 758249, (G. C. Passmore), calved 7-5-43; sire, Ejector H. 3d 544834; Pickett Bros., Fitzpatrick, Alabama ..... 300.00

Ejector's J. 2d of Bon-View 758257, (G. C. Passmore), calved 7-9-43; sire, Ejector H. 3d 544834; Pickett Bros., Fitzpatrick, Alabama ..... 265.00

Hildre K. of P. (Registration applied for), (G. C. Passmore), calved 11-14-43; sire, Barbara's Chorcus 602459; S. D. Coleman, Jr., Ft. Gaines, Georgia ..... 220.00

Elbina of Ridgefields 753491, (Ridgefields Farm), calved 8-3-43; sire, Lad Elbyr 615012; Fred House, Montgomery, Alabama ..... 205.00

Queen Martha of Wilmot 606822, (J. E. Taylor), calved 4-9-40; sire, A. P. Dixie's Beau 522678; Jas. W. McClure, Greenville, Alabama ..... 340.00

Erica Win 706818, (J. E. Taylor), calved 5-10-42; sire, Revolution Win 568246; Elmer Ellis, Opp, Alabama ..... 320.00

Elburnice of Ridgefields 744887, (Ridgefields Farm), calved 5-3-43; sire, Erinthian of F. B. 5th 507154; Fred House, Montgomery, Alabama ..... 290.00

## Cooper County Breeders' Sale

### Boonville, Missouri, April 10th

**SUMMARY:**

| | | |
|---|---|---|
| 49 Head | $10250.00, average | $ 209.18 |
| 21 Bulls | 4180.00, average | 199.04 |
| 28 Cows | 6070.00, average | 216.78 |
| Top 5 Head | 1735.00, average | 347.00 |
| Top 10 Head | 3230.00, average | 323.00 |

**Top Bull—Oak Ridge Evermere 691276; calved May 1, 1942; sire, Evergreen's Eileenmere 2d 598446; dam, Barbara L. 22d 537452; consigned by Russell Reith, Nelson, Missouri; purchased by Paul Burge, Blackwater, Missouri ..... 355.00**

**Top Cow—Black Judy 8th 748326; calved December 27, 1942; sire, Oleander Bill 638145; dam, Adaline 6th 603185; consigned by Russell Reith, Nelson, Missouri; purchased by Joseph Treece, Shackleford, Missouri ..... 355.00**

**BULLS:**

Buddy B. 27th 855958, (A. W. Bodamer), calved 11-10-44; sire, Belmere Q. S. 679-244; T. N. Willcoxon, Glasgow, Missouri 235.00

Buddy B. 30th 855960, (A. W. Bodamer), calved 3-9-45; sire, Belmere Q. S. 679-244; William Charles, Marshall, Missouri 160.00

Buddy B. 28th 855961, (A. W. Bodamer), calved 3-10-45; sire, Belmere Q. S. 679-244; Henry Gerhardt, Bunceton, Missouri 165.00

Buddy B. 29th 855962, (A. W. Bodamer), calved 3-18-45; sire, Belmere Q. S. 679-244; Melvin Moehle, Boonville, Missouri 225.00

Buddy B. 34th 855963, (A. W. Bodamer),


## Walnut View and Shady Wood Stock Farms

**Aberdeen-Angus Sale**
**Thursday, October 10, 1946**

—Managers—
LESTER E. JACKLEY & JAMES E. POTTS

**Aubrey M. Thomas, owner**
GREENFIELD, 328 E. North St., INDIANA


## They are joining the Doddie Ranks

**Snapped at the Eastern Regional Show and Sale are two new Aberdeen-Angus enthusiasts, Lt. and Mrs. Harold Hyatt, of Woodstock, New York. Lieutenant Hyatt, who enlisted as a buck private saw service with the First Army in Africa (where he was captured and later liberated), Sicily, Normandy, and the Battle of the Bulge. He is now recuperating from wounds received at the hands of a German civilian sniper. His wife, Joan, served as coxswain in the British navy and met her husband at a Red Cross function in England. Mrs. Hyatt was one of the British war brides making the trip across on the Queen Mary. The Hyatts, and their 18-month old daughter, Margaret, will be connected with Cannon's Ranch, Woodstock, New York, in the near future.**

# Greenacre Farms

*Breeder of* **Fine Aberdeen-Angus Cattle**

*Our Herd Sires:*

**Edelad 686766**
By GEORGINA'S BANDOLIER 631631
Dam: EISA KATTIE 564275

**Monaco of Alloway 712130**
By ENFILEEN'S BANDOLIER

**Alva Prince of Agincourt 871337**
By BANDOLIER of ANOKA 22d

**W. A. RAFFERTY, owner MOROCCO, INDIANA**



# ROLLIN' ACRES

## Our Best Wishes

Go to the men who have made recent purchases of foundation cattle from our herd. We have sold seventeen cows, twelve heifers and all the young bulls that were ready for sale.

**Mr. George W. DeHaven**

Owner of Green Valley Farm, Trimble, Missouri, recently purchased our Herd Sire, EILEENMERE 639th 787511, a son of the great EILEENMERE 487th.

Visitors welcome to inspect the foundation cattle now on offer.

JAMES E. NUGENT
Owner

ROXY WARREN
Herdsman

**SMITHVILLE - - - MISSOURI**

calved 4-6-45; sire, Belmere Q. S. 679-244; Kimbrough & Grubb, Nelson, Missouri ..... 175.00

Buddy B. 31st 855964, (A. W. Bodamer), calved 5-20-45; sire, Belmere Q. S. 679-244; Wilbur Farris, Boonville, Missouri ..... 160.00

General's Lad 2d 862965, (George Eichelberger), calved 12-29-44; sire, Brock's General of Page 47th 603168; Wm. Schlotzhaver, Pilot Grove, Missouri ..... 150.00

General's Blackbird Afton 862969, (George Eichelberger), calved 2-15-45; sire, Brock's General of Page 47th 603168; Geo. A. Rose, Gainesville, Missouri ..... 170.00

General's Bozo 862971, (George Eichelberger), calved 2-26-45; sire, Brock's General of Page 47th 603168; Fleet Scotten, Fayette, Missouri ..... 150.00

Oak Ridge Evermere 691276, (Russell Reith), calved 5-1-42; sire, Evergreen's Eileenmere 2d 598446; Paul Burge, Blackwater, Missouri ..... 355.00

Jessica's Evermere, (Russell Reith), calved 3-13-45; sire, Oak Ridge Evermere 691-276; Lee Turner, Glasgow, Missouri ..... 260.00

(Sent for Record), (Russell Reith), calved 3-17-45; sire, Blackbird's Confederate 666130; George Niemeier, Sedalia, Missouri ..... 250.00

Adaline's Evermere (Russell Reith), calved 4-4-45; sire, Oak Ridge Evermere 691276; Mary McCord, Slater, Missouri ..... 200.00

(Sent for Record), (Russell Reith), calved 4-12-45; sire, Oak Ridge Evermere 691-276; August & Erwin Apprill, Higginsville, Missouri ..... 300.00

Janet's Evermere of R. (Russell Reith), calved 4-15-45; sire, Oak Ridge Evermere 691276; Woodrow W. Wright, Columbia, Missouri ..... 180.00

Rev. Eileenmere M. B. 794505, (Dan Roberts), calved 8-4-44; sire, Revemere of Wheatland 36th 659410; F. E. Schweer, Nelson, Missouri ..... 305.00

Cannon Ball 2d, (Oscar Schupp), calved 3-27-45; sire, Barbarian's Blackcap Lad 4th 675177; B. F. Breeding, Gainesville, Missouri ..... 160.00

Pride of Eileenmere S. 874120, (Eugene Snider), calved 6-21-45; sire, Blakely Blackeilmere 695017; F. L. Potts, Gilliam, Missouri ..... 170.00

Bull, (Russell Reith), Otto C. Teuebough & Sons, Gainesville, Missouri ..... 185.00

**COWS:**

Eudora B. 38th 801578, (A. W. Bodamer), calved 6-21-44; sire, Black Balzac J. 574-907; J. W. Greer, Lamont, Missouri ..... 180.00

Eudora B. 48th 873068, (A. W. Bodamer), calved 9-2-44; sire, Belmere Q. S. 679-244; Joseph Treece, Shackleford, Missouri ..... 175.00

Eudora B. 43d 855956, (A. W. Bodamer), calved 9-26-44; sire, Belmere Q. S. 679-244; Lee Hopkins, Glasgow, Missouri ..... 245.00

Eudora B. 42d 855959, (A. W. Bodamer), calved 11-20-44; sire, Belmere Q. S. 679-244; A. H. Diemles, Jefferson City, Missouri ..... 200.00

Edna B. 15th 855957, (A. W. Bodamer), calved 10-11-45; sire, Belmere Q. S. 679-244; A. H. Diemles, Jefferson City, Missouri ..... 215.00

Elbina 86th 716905, (Jesse Boling), calved 5-20-42; sire, Eileenmere 359th 603925; Russell Reith, Nelson, Missouri ..... 325.00

Ladybird 13th 862966, (George Eichelberger), calved 2-11-45; sire, Brock's General of Page 47th 603168; August & Erwin Apprill, Higginsville, Missouri ..... 150.00

Blackbird Georgette 3d 815305, (John S. Elliott), calved 4-5-44; sire, Eileenmere 154th 503139; Dan Roberts, Boonville, Missouri ..... 310.00

Derculich of RM 75th 842433, (Roy D. Miller & Son), calved 10-20-44; sire, Jura of Derculich 2d 684126; A. H. Diemles, Jefferson City, Missouri ..... 160.00

Quality of RM 821222, (Roy D. Miller & Son), calved 11-25-44; sire, Quality 2d of Sunbeam 518639; Uncas McGuire, Nelson, Missouri ..... 180.00

Blossom Lady 5th 632882, (Russell Reith), calved 3-22-40; sire, General 13th of Lonjac 531873; Milton Reiderback, Slater, Missouri ..... 210.00

Lady Grace E. 5th 641296, (Russell Reith), calved 3-9-41; sire, General 13th of Lonjac 531873; A. H. Jones, Slater, Missouri ..... 150.00

Adaline 7th 641298, (Russell Reith), calved 3-20-41; sire, General 13th of Lonjac 531873; John Stretz, Boonville, Missouri ..... 215.00

Black Judy 8th 748326, (Russell Reith), calved 12-27-42; sire, Oleander Bill 638-145; Joseph Treece, Shackleford, Missouri ..... 355.00

Matilda Mary 4th 748327, (Russell Reith), calved 2-2-43; sire, Missourian General 603184; F. G. Schweer, Nelson, Missouri ..... 220.00

Black Judy 9th 755707, (Russell Reith), calved 4-10-43; sire, General 13th of Lonjac 531873; William C. Kimberling, Glasgow, Missouri ..... 190.00

Black Bess 50th 755708, (Russell Reith), calved 4-11-43; sire, General 13th of Lonjac 531873; Kimbrough & Grubb, Nelson, Missouri ..... 250.00

Rose Marie 22d 765327, (Russell Reith), calved 9-2-43; sire, Barbara's Elgon 634-228; J. W. Greer, Lamont, Missouri ..... 350.00

Lida Eona Josie 803687, (Russell Reith), calved 4-1-44; sire, The Barb of Lake Albans 691833; D. E. Crowley, Fayette, Missouri ..... 190.00

Blackbird of Empire 2d 786291, (Russell Reith), calved 5-27-44; sire, Brock's General Black 642167; A. H. Diemles, Jefferson City, Missouri ..... 320.00

Blackcap's Lady of B. S. F. 848424, (Russell Reith), calved 6-20-44; sire, Prizemere 2d of Thousand Hills 598382; Carl Lammers, Fulton, Missouri ..... 350.00

R. Miller Princess of Jura, (Dan Roberts), calved 4-11-44; sire, Jura of Derculich 2d 684126; A. R. Hutchinson, New Franklin, Missouri ..... 255.00

Margaret Eileenmere 830173, (George Toler), calved 2-13-44; sire, Eileenmere 434th 669940; John Stutz, Boonville, Missouri ..... 150.00

Margaret Lass 8th 854388, (George Toler), calved 6-9-45; sire, Oleander Bill 2d 669-901; August & Erwin Apprill, Higginsville, Missouri ..... 150.00


## Sons and Daughters

Of the late PRINCE SUNBEAM 33d, which was a good son of BLACK PRINCE of SUNBEAM, have done well in shows and auctions lately—Grand Champion Heifer, Heart of America Show and Sale, which sold for $1,000.00; Top bull at the Central Missouri Aberdeen-Angus Sale, $735.00; Second top bull at the Howard County Sale, $900.00. Thanks to the contending bidders on these fine young animals. . . . We have only a few left for sale. Stop and visit with us and see our cattle.

**GEORGE A. SPENCER 2 Miles North on U. S. 63 COLUMBIA, MISSOURI**



*Introducing Our Senior Herd Bull*

# Envious Burgess R. 6th 790465

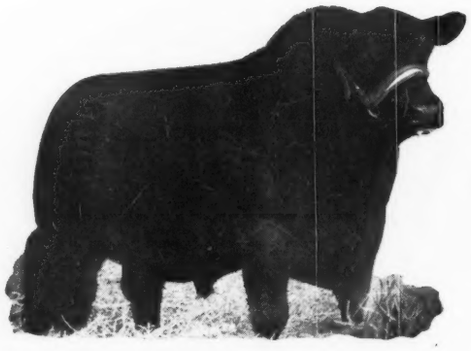

**Ideal Aberdeen-Angus Type**

**Bred, Owned and Developed by Us.**

Calved March 4, 1944.

**This is truly a great young Bull individually; from a Nisbethill Miss Burgess Dam and being sired by ENVIOUS EMULOUS, the $20,000.00 Bull we used just ahead of him. We doubt if there are Too many herds of TWENTY-FIVE COWS supporting such a Bull.**

VISITORS MOST WELCOME

**Earl E. Rogers** **Pleasant Ridge Stock Farm** **Baring, Missouri**

## Howard County Breeders' Sale

### Fayette, Missouri, April 9th

SUMMARY:

| | | |
|---|---|---|
| 73 Head | $29630.00, average | $ 405.88 |
| 19 Bulls | 7905.00, average | 416.05 |
| 54 Cows | 21725.00, average | 402.31 |
| Top 5 Head | 6325.00, average | 1265.00 |
| Top 10 Head | 10335.00, average | 1033.50 |
| Top 15 Head | 13320.00, average | 888.00 |

Top Bull—Mercer 2d of Sunnybrook 858054; calved March 15, 1945; sire, Erianna's Envious Ben 595426; dam, Earldale Blackcap 44th 510321; consigned by Wilmer Perkins & Son, New Franklin, Missouri; purchased by Mr. & Mrs. Ulmer Scotten, Fayette, Missouri ..... 950.00

Top Cow—Brock's Missouri Barbara 186th 843184; calved March 9, 1945; sire, General 5th of Lonjac 531864; dam, Missouri Barbara 86th 635526; consigned by L. W. Brockman, Fayette, Missouri; purchased by Myron Baker, Kahoka, Mo. ..... 2100.00

Second Top Cow—M. Barbara D. 3d 815-279; calved August 10, 1944; sire, General 8th of Sunbeam 603546; dam, Barbara J. 5th 607492; consigned by P. C. Dennis, Higbee, Missouri; purchased by E. B. Thompson Ranch, Milan, Mo. ..... 1450.00

BULLS:

Elliotte's K.'s B. Blackbird 876412, (Elliot K. Ballew), calved 3-1-45; sire, Brock's General Blackbird 2d 642174; George Bolm, Warrenton, Missouri ..... 220.00

Brock's General B. 843185, (L. W. Brockman), calved 5-2-45; sire, General 5th of Lonjac 531864; J. S. Wall, Marshall, Missouri ..... 240.00

Oak Ridge Els Revolution 6th 815496, (Oak Ridge Stock Farm), calved 5-23-44; sire, Els Revolution 3d 476912; M. L. McElroy, Huntington, Missouri ..... 485.00

Jestress Prize 876414, (C. R. Estill), calved 4-22-45; sire, Brock's General of Page 45th 572738; Harold Norris, Armstrong, Missouri ..... 225.00

Pauline's General D. 4th 815281, (P. C. Dennis), calved 11-18-44; sire, General 8th of Sunbeam 603546; J. B. Mott, Salisbury, Missouri ..... 425.00

Queen Eldora's General D. 863311, (P. C. Dennis), calved 1-26-45; sire, General 8th of Sunbeam 603546; George Fowler, Ho-


# Congratulations

## . . . and Best Wishes to

MR. CHESTER DAVIDSON, WICHITA, KANSAS, on the purchase of our Reserve Champion and Top Selling Heifer at the recent Ozark Empire Breeders' Association Show and Sale at Springfield, Missouri, for $1,000.00, along with two more of our consignment.

MR. NEWT DAVIS, POCAHONTAS, ARKANSAS; MR. LEO HASKETT, SPRINGFIELD, MISSOURI; GREEN VALLEY FARM, TRIMBLE, MISSOURI; MR. A. W. SODABERG, WICHITA, KANSAS; and MESSRS. J. H. & THOMAS STALEY, KANSAS CITY, MISSOURI, on their purchases of females from our consignment.

**And thanks to the contending bidders who made our consignment of eleven lots average $505.00 as compared to an average of $409.00 on the entire sale.**

★ ★ ★

*Our Herd Bulls are:*

**Eric's Revolution of Clearwater 627383**

Grandson of BLACK PEER of ST. ALBANS 456385 and out of a dam by REVOLUTION of SUNBEAM 468380. and

**Erivan's Prince 726809**

A top son of QUALITY PRINCE of SUNBEAM 567031, chief stock bull at Oklahoma A. & M. College and out of a daughter of EVASCUS of PAGE 428029.

*See our Consignment to the Fall Sales*

**CLEARWATER FARM**

ABERDEEN-ANGUS——BERKSHIRES

**W. H. Pipkin & Son** Route 7 **Springfield, Missouri**



# OAKLAND FARMS

*present*

## ENVIOUS BLACKCAP I. 850195

| | | | |
|---|---|---|---|
| Sire: ERIANNA'S ENVIOUS BEN 595426 | Envious Blackcap B. 6th 504417 | Envious Marshall 3d 438496 | Excelsior Marshall 3d |
| | | | Eulogy of Leamoor |
| | | Blackcap Lassie B. 9th 459883 | Burgess Marshall 3d |
| | | | Blackcap Harrison 68th |
| | Erianna B. 4th 520098 | Blackcap Revolution B. 3d 463909 | Revolution 37th |
| | | | Blackcap Harrison 68th |
| | | Revianna 449089 | Revolution 84th |
| | | | Maple River Erianna 6th |
| Dam: GLEN AFTON BONNIE BLACKCAP 663328 | Prizemere 360th 480055 | Prizemere 32d 369132 | Prizemere 9th |
| | | | Pride of Rosemere 37th |
| | | Eileenmere's Prizetta 2d 456456 | Eileenmere 15th |
| | | | Pride C. B. 20th |
| | Bonnie Lady Blackcap 2d 579065 | Blackmere 85th 421744 | Prizemere 32d |
| | | | Blackbird of Rosemere 41st |
| | | G. Bonnie Blackcap 2d 487435 | Marshall's Boy |
| | | | Lady Blackcap 2d |

This outstanding young Grandson of ENVIOUS BLACKCAP B. 6th 504417, the 1939 International Grand Champion Bull was purchased by OAKLAND FARMS from J. F. INNES, of Fayette, Missouri. . . . His PEDIGREE SPEAKS FOR ITSELF and the CALF we think, is almost as good as the Pedigree.

**We have for sale a few very well bred YOUNG BULLS, some old enough for heavy service. We invite you to visit the farm and inspect our cattle.**

**Myron Baker** **Kahoka, Missouri**

# Femme Osage Farm

Aberdeen-Angus **Defiance,** (St. Charles County) **Missouri** Hampshire Hogs

## Another Excellent Female

ELBA of TIMBERLINE, and Eborea Elba, joins our band of brood cows. The $1150.00 top female of the Central Illinois Spring Sale, April 12 & 13th, another splendid daughter of that excellent sire, HANES' EILEENMERE 2d, a top individual by a top sire and from a Timberline dam with a real producing record of her own and she from a top producing dam. Timberline Farm of Congerville, Illinois can be justly proud.

**WM. J. RAY**

## And, She's in Good Company

With other select foundation females representing good breeding and all headed by . . .

## Elba Prince M. 2d 693554

A real producing SUNBEAM sire, as evidenced by his low set, thick, typey yearlings and calves now here, "Uniformity" is the word.

**"Visitors Always Most Welcome"**

**Located: 40 miles South West of St. Louis on State Route 94 just South of U. S. 61.**

## We now offer

Two excellent, June and July 1945 bull calves by ELBA PRINCE M. 2d and out of typey, low set, thick mothers, along with other bulls from 6 to 18 months old. A son of ELBA PRINCE M. 2d topped the recent North Central Missouri Sale, Chillicothe. ELBA PRINCE M. 2d is a son of BAR PRINCE M. 2d of SUNBEAM, by BLACK PRINCE of SUNBEAM. Inspect these royally bred young herd sire prospects before you buy.

**JOE J. RAY**



## Visitors

**Always Welcome**

•

# Oak Ridge Stock Farm

**Columbia, Missouri**

•

**John Epple, Owner**

A FERGUSON, Herdsman


## Noted Prince Sunbeam 19th 599702 Dies

ONE of the truly great bulls of the Aberdeen-Angus breed was lost April 19th, when Prince Sunbeam 19th died. L. L. O'Bryan, owner of Lakewood Farm, Mukwonago, Wisconsin, telephoned the news to the JOURNAL, and knowing the record this great bull has made, we feel that the loss is not only a loss to Mr. O'Bryan but a loss to the breed.

Prince Sunbeam 19th 599702 was calved in January of 1940 and was sired by the International grand champion bull, Black Prince of Sunbeam. His dam was Erica Marlene 8th, sired by Erwin Marshall, who in turn was a son of Earl Marshall. Erica Marlene 8th was also a granddaughter of Evince 4th, and she was sired by Earl Marshall. Thus Prince Sunbeam 19th was the result of a concentration of the blood of Earl Marshall on both the sire and the dam side. Prince Sunbeam 19th made an excellent record at the shows where he was entered. He placed first and was made junior champion at the First National Show at Dallas, Texas, in October of 1941. He followed up at the American Royal at Kansas City where he was made junior champion. At the International of 1941 he placed second in class to the bull that was later selected as junior and grand champion.

It is as a sire that Prince Sunbeam 19th has made his greatest record, and that's what really counts. Purchased as the top bull at Sunbeam's 1942 spring sale by Mr. O'Bryan, he went into service immediately with the great group of choice females selected as a foundation for the Lakewood herd at Mukwonago, Wisconsin. The first calves by Prince Sunbeam 19th attracted national attention because of their outstanding quality and amazing uniformity. The first of his get to be sold at auction were

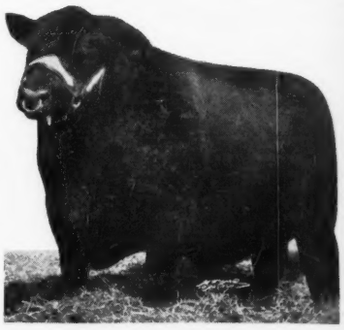

consigned to the 1945 National Show and Sale, and made a most impressive record both in the show and at the sale. Again, at the 1946 National Show and Sale, the get of Prince Sunbeam 19th, averaging $5,660.00, further enhanced his already great reputation. A son of the "19th" sold to Raona Farm, Williamston, Michigan, and delivered at the National, caused much favorable comment. Other good bulls and heifers sold at private treaty, as well as a great lot of calves now on the farm, testify to the extreme prepotency of this royally bred sire.

Mr. O'Bryan's loss is lessened only by the knowledge that he has quite a large number of outstanding calves by the great bull on the farm, and fifty odd head of great females safe in calf to him. Several choice sons of the "19th" are now being developed on the farm and soon will take their places as herd sires there to carry on and possibly improve upon the already recognized top quality and wonderful uniformity of the calves for Lakewood and for the breed.

berg, Missouri ..... 725.00

General of Howard, (R. B. George), calved 6-15-45; sire, General Barbazon 753666; Tim F. Leach, New Franklin, Missouri.... 300.00

Black Burgessmere, (A. R. Hutchison), calved 5-10-44; sire, Q. Eileen's Millermere 613866; Odie Riley, Clark, Missouri 235.00

Black Prince Jr. 2d 865326, (J. F. Innes), calved 9-44; sire, Black Prince of Howard 687674; L. B. Myer, Prairie Home, Mo..... 485.00

E. E. Eileen DeM 865481, (DeMillermere Farm), calved 4-1-45; sire, Eileenmere 258th 560252; George L. Todd, Fayette, Missouri ..... 200.00

Balbi General DeM 2d 865484, (DeMillermere Farm), calved 4-20-45; sire, Burgess General of DeMillermere 654282; Herbert Stouffer, Marshall, Missouri ..... 240.00

Jura of RM 67th 803832, (Roy D. Miller & Son), calved 3-25-44; sire, Jura of Derculich 2d 684126; John Estes, New Franklin, Missouri ..... 325.00

Lonjac Quality RM 839908, (Roy D. Miller & Son), calved 10-23-44; sire, Quality 2d of Sunbeam 518639; Mance Estes, Fayette, Missouri ..... 240.00

Prince Quality of RM 76th 858485, (Roy D. Miller & Son), calved 1-14-45; sire, Quality 2d of Sunbeam 518639; O. N. May, Mendon, Missouri ..... 230.00

Mercer 2d of Sunnybrook 858054, (Sunny Brook Stock Farm), calved 3-15-45; sire, Erianna's Envious Ben 595426; Mr. and Mrs. Ulmer Scotten, Fayette, Missouri.... 950.00

Black Prince Revolution 3d 815816, (Warren A. Pettigrew), calved 9-25-44; sire, Prince Sunbeam 33d 634087; George Eichelberger, Pleasant Green, Missouri.... 900.00

Missouri General of L. W., (Leonard H. Pitney & Sons), calved 3-11-45; sire, General 8th of Sunbeam 603546; Wilson Weaver, Columbia, Missouri ..... 375.00

Brock's Boy 3d 794256, (Ulmer Scotten), calved 3-8-44; sire, Eileenmere H. 18th 506368; W. T. Gerrard, Marianna, Ark.... 800.00

Pride of Brock 853527, (Ulmer Scotten), calved 4-19-45; sire, Brock's Boy 2d 794255; Howard & Brummall, Salisbury, Mo. 305.00

**COWS:**

Atmere's Blackbird 2d 853261, (R. E. Atkins & Son), calved 1-15-45; sire, Evelina's Elban 671237; Scovern & Stewart,

Tina, Missouri ..... 300.00

Brock's Missouri Barbara 80th 843183, (L. W. Brockman), calved 3-7-45; sire, General 5th of Lonjac 531864; E. B. Thompson Ranch, Milan, Missouri ..... 810.00

Brock's Missouri Barbara 186th 843184, (L. W. Brockman), calved 3-9-45; sire, General 5th of Lonjac 531864; Myron Baker, Kahoka, Missouri ..... 2100.00

Oak Ridge Blackbird 14th 817451, (Oak Ridge Stock Farm), calved 10-18-43; sire, Evergreen's Eileenmere 2d 598446; Russell Reith, Nelson, Missouri ..... 435.00

Queen Georgie D. 2d 815277, (P. C. Dennis), calved 6-8-44; sire, General 8th of Sunbeam 603546; Cole Parrish, Fayette, Missouri ..... 685.00

M. Barbara D. 3d 815279, (P. C. Dennis), calved 8-10-44; sire, General 8th of Sunbeam 603546; E. B. Thompson Ranch, Milan, Missouri ..... 1450.00

Evergreen Elegant 7th 500736, (R. B. George), calved 3-23-35; sire, Blackcapmere E. 476095; Mrs. Roy Franklin, Marshall, Missouri ..... 225.00

Blackbird Georgette 2d 753663, (R. B. George), calved 3-24-43; sire, General 5th of Lonjac 531864; Herbert O. Young & Family, Rockeport, Missouri ..... 370.00

Georgetta Elba 2d 870381, (R. B. George), calved 5-22-45; sire, General Barbazon 753666; Roy Miller, Fayette, Missouri ..... 330.00

Blackbird Georgette 4th 870379, (R. B. George), calved 4-14-45; sire, General Barbazon 753666; Roy Miller, Fayette, Missouri ..... 300.00

Blackbird Marie, (R. B. George), calved 6-12-45; sire, General Barbazon 753666; Robert Boil, Boonville, Missouri ..... 240.00

Blackcap Prizetta of Afton 579067, (James R. Hancock), calved 5-15-38; sire, Prizemere 360th 480055; Ross Hutchinson, New Franklin, Missouri ..... 350.00

Pride L. 2d of Thousand Hills 642358, (James R. Hancock), calved 6-10-41; sire, Elba's Eileenmere 2d 563796; Greenview Stock Farm, Aledo, Illinois ..... 665.00

Bonnie Blackcap J. A. H. 807578, (James R. Hancock), calved 9-19-44; sire, Evergreen Aftonian 720665; George Eichelberger, Pleasant Green, Missouri ..... 285.00

Blackcap of Windy Hill 5th 862983, (James R. Hancock), calved 5-12-45; sire, Avonmere 785332; L. E. Warren, Osage Beach, Missouri ..... 190.00

Blackcap of Windy Hill 6th 862984, (James R. Hancock), calved 6-4-45; sire, Avonmere 785332; George Langkop & Son, Bunceton, Missouri ..... 190.00

G. Eileenora 5th (Sent for Record), (A. R. Hutchison), calved 5-25-44; sire, Q. Eileen's Millermere 613866; Denver Baker, Higbee, Missouri ..... 220.00

Black Eileene Lady 876415, (A. R. Hutchison), calved 5-5-44; sire, Q. Eileen's Millermere 613866; W. T. Gerrard, Marianna, Arkansas ..... 260.00

Bonnie Blackbird 45th 874616, (A. R. Hutchison), calved 11-30-44; sire, Q. Eileen's Millermere 613866; W. T. Gerrard, Marianna, Arkansas ..... 185.00

Blackbird 360th of Glencove 865898, (Charles P. Innes), calved 11-30-44; sire, Double Eileenmere D. 716685; Scovern & Stewart, Tina, Missouri ..... 225.00

Erica Glencove 850188, (Charles P. Innes), calved 3-15-45; sire, Missouri General 11th 679766; W. T. Gerrard, Marianna, Arkansas ..... 200.00

Blackeyes of Woodcrest, (James H. Innes & Son), calved 10-14-39; sire, Revolution Blackcap K. 2d 507498; A. F. Neill, Centralia, Missouri ..... 250.00

Blackbird 3d of Innesdale 778201, (James H. Innes & Son), calved 4-20-44; sire, Prince Innesfree 670587; J. S. Wall, Marshall, Missouri ..... 375.00

Pride Heather 7th 672032, (J. F. Innes),

*Aberdeen-Angus Live Longest*


# LEWAND'S

. . . The Home of POPULAR FAMILIES

## Thanks

We wish also to thank Contending bidders.

**To Mr. Sam C. Fullerton, Miami, Oklahoma**

Purchaser of

**Juana of Prospect 2d, selling safe in calf to THE PEER of LAKE ALBANS, at $1300.**

And to

**Mr. Max Morelock, Humphreys, Missouri**

Purchaser of

**Prince Burgess A. at $850.00**

**Top Female and Top Bull of the North Central Missouri Aberdeen-Angus Breeders' Sale, 1946.**

Lewis Anderson Chillicothe, Missouri

**FARM THREE MILES EAST ON NORTH WHEELING ROAD**



*The Herd of* **Rol M. Evans, Maryville, Missouri** *carries on with*

**Mrs. Rol M. Evans**
**MARYVILLE, MO.**
(at the Home Place)

**Chief Herd Sire** →

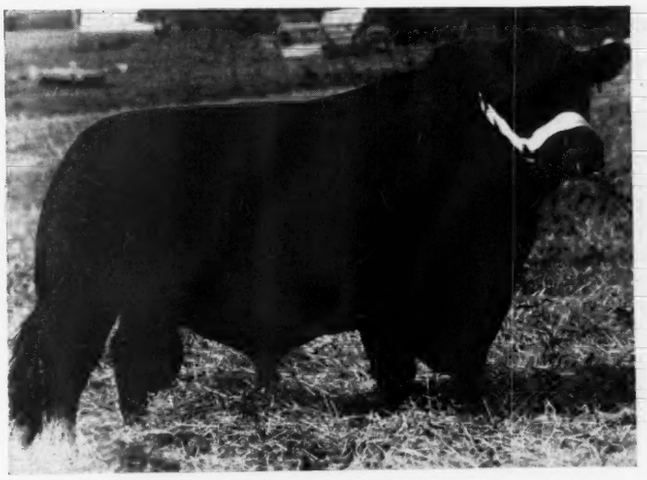

**Roland E. Evans**
**SEALY, TEXAS**

**Chief Herd Sire . . .**
**Burgess Revolution 2d**
**Grandson of REVOLUTION 100th**

**Emulate Enecho 532117**
. . . . . **Grandsire of the $20,000 ENVIOUS EMULOUS**

"Individuality Plus Good Breeding" has been our slogan. We think you will find this holds true when you visit our small but select herds of WITCH of ENDORS, BANDY MAID BURGESS, JUANAS, EVERGREENS and other LEADING FAMILIES.

**MRS. ROL M. EVANS**
**MARYVILLE, MISSOURI**

**ROLAND E. EVANS**
**Rt. 2, SEALY, TEXAS**

calved 7-30-41; sire, George B. 13th 569-005; R. C. Johnston, Aledo, Illinois ..... 380.00

Black Lady Afton 9th, (J. F. Innes), calved 8-15-44; sire, Black Prince of Howard 687674; Chester Swearingen, Franklin, Missouri ..... 925.00

McHenry Pride of Afton 850194, (J. F. Innes), calved 11-20-44; sire, Missouri General 11th 679766; Myron Baker, Kahoka, Missouri ..... 335.00

Blackcap Eileen DeM 865483, (DeMillermere Farm), calved 4-17-45; sire, Eileenmere 258th 560252; W. T. Gerrard, Marianna, Arkansas ..... 195.00

Lady Erica M. 692694, (DeMillermere Farm), calved 4-25-42; sire, Ex Earl Eric 3d 544054; Carl Deise, Gilliam, Missouri 335.00

Derculich of RM 51st 803830, (Roy D. Miller & Son), calved 3-16-44; sire, Jura of Derculich 2d 684126; Howard & Brummall, Salisbury, Missouri ..... 325.00

Blackbird of RM 815687, (Roy D. Miller & Son), calved 4-23-44; sire, Elburn of G. V. 2d 544058; Carl Deise, Gilliam, Missouri ..... 310.00

Derculich of RM 830163, (Roy D. Miller & Son), calved 6-17-44; sire, Jura of Derculich 2d 684126; Carl Deise, Gilliam, Missouri ..... 340.00

Quality of RM 79th 835329, (Roy D. Miller & Son), calved 9-1-44; sire, Quality 2d of Sunbeam 518639; George Eichelberger, Pleasant Green, Missouri ..... 310.00

Quality of RM 76th 842432, (Roy D. Miller & Son), calved 11-12-44; sire, Quality 2d of Sunbeam 518639; A. F. Neill, Centralia, Missouri ..... 485.00

Donley Kay 793828, (J. H. Muir), calved 3-25-44; sire, Emulates Enchanter 4th 650458; E. H. Anderson, Chillicothe, Missouri ..... 240.00

Dixie Dean Girl 793829, (J. H. Muir), calved 4-1-44; sire, Emulates Enchanter 4th 650458; W. T. Gerrard, Marianna, Arkansas ..... 235.00

Juanerra of Sunnybrook 2d 795056, (Sunny Brook Stock Farm), calved 9-25-44; sire, Black Prince of Howard 687674; R. E. & R. H. Bell, McCredie, Missouri ..... 650.00

Ben's Blackcap Beauty 2d 858053, (Sunny Brook Stock Farm), calved 3-14-45; sire, Erianna's Envious Ben 595426; Chester Swearingen, Franklin, Missouri ..... 290.00

Elbina 2d of Sunnybrook 861491, (Sunny Brook Stock Farm), calved 6-30-45; sire, Black Prince of Howard 687674; Cole Parrish, Fayette, Missouri ..... 775.00

Blackcap McHenry G. A. S. 735377, (Warren A. Pettigrew), calved 7-15-42; sire, Blackcap Revolution 75th 588545; Carl Deise, Gilliam, Missouri ..... 350.00

Princess Irene P. 805744, (Leonard H. Pitney & Sons), calved 9-17-44; sire, Bonnie's Enoble 805744; Cole Parrish, Fayette, Missouri ..... 500.00

Bonnie Pearl P. 805746, (Leonard H. Pitney & Sons), calved 12-1-44; sire, Blackbird's Son P. 757275; E. B. Thompson Ranch, Milan, Missouri ..... 900.00

Eileen of North Howard 866648, (W. F. Sims), calved 2-15-45; sire, Eileenmere of H. 627421; J. H. Staley, North Kansas City, Missouri ..... 300.00

Lassie of North Howard 866650, (W. F. Sims), calved 4-5-45; sire, Eileenmere of H. 627421; George Langkop & Sons, Bunceton, Missouri ..... 200.00

Miss Blackbird Lassie 855584, (Chester Swearingen), calved 5-21-44; sire, Missouri Black Prince 658859; W. T. Gerrard, Marianna, Arkansas ..... 160.00

C. B.'s Blackbird Lassie 2d 795764, (Chester Swearingen), calved 4-16-44; sire, Missouri Black Prince 658859; W. T. Gerrard, Marianna, Arkansas ..... 210.00

Santa Fe Queen 20th 645304, (Chester Swearingen), calved 3-3-41; sire, Queenmere 175th 468077; Carl Deise, Gilliam, Missouri ..... 310.00

Bettie F. Blackbird 40th 855217, (Wallace L. & Bettie F. Talbot), calved 1-7-45; sire, Bonny Mere H. 6th 627146; L. B. Myer, Prairie Home, Missouri ..... 240.00

Bettie F. Blackbird 30th 850609, (Wallace L. & Bettie F. Talbot), calved 3-15-45; sire, Bonny Mere H. 6th 627146; L. B. Myer, Prairie Home, Missouri ..... 200.00

Bettie F. Erica 2d 858218, (Wallace L. & Bettie F. Talbot), calved 3-20-45; sire, General 5th of Lonjac 531864; George Langkop, Bunceton, Missouri ..... 200.00

Bettie F. Blackbird 3d 850610, (Wallace L. & Bettie F. Talbot), calved 4-15-45; sire, Brock's Juana Eric Chief 688039; C. M. Deise, Gilliam, Missouri ..... 175.00

Eborea Epp 527977, (John W. Tippett), calved 3-7-37; sire, Eborea's Prizemere 482620; George Patton, Huntsville, Missouri ..... 250.00

Blackbird Glo T. 829557, (John W. Tippett), calved 7-27-44; sire, Brock's General Blackbird 2d 642174; W. T. Gerrard, Marianna, Arkansas ..... 350.00

Elbanor's Blackbird W. 2d 839406, (Wilford Ware), calved 7-1-45; sire, Queen's Elbanor 719159; Thomas W. Staley, Kansas City, Missouri ..... 310.00

Cow to Myron Baker, Kahoka, Missouri ..... 300.00


# Blue Ridge Prairie Stock Farm

*One Yearling Bull Left*

Sired by ENVIOUS ERIC B. 5th 595396; Bull calves sired by SUPERLATIVE 711445, also a few heifers bred to SUPERLATIVE 711445. These heifers will have summer calves. Visitors are always welcome at the farm.

**WILBUR COLE, Owner**

**Bethany, Missouri**



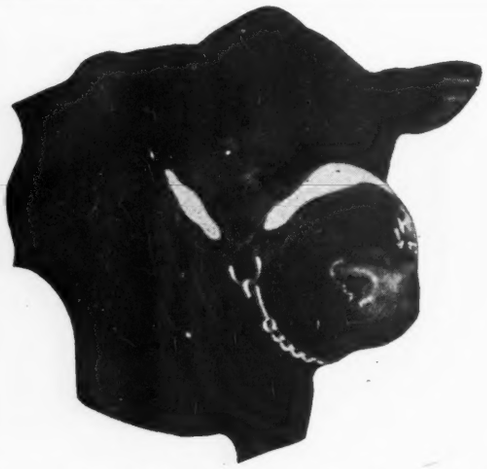

A clearing house for Buyer and Seller of Aberdeen-Angus Cattle, tell us your needs, we will tell you where to find them and where to go to see them.

**Heart of America Aberdeen-Angus Breeders' Ass'n, Inc.**

L. M. THORNTON, Secretary
2835 E. 18th St., Kansas City, Missouri

JAMES E. NUGENT, President
1701 Bryant Building, Kansas City, Missouri


## Clark-Walkins-Bisson-Ericksen and Delbridge

**Sioux Falls, South Dakota, April 22d**

SUMMARY:

| | | |
|---|---|---|
| 47 Head | $11578.50, average | $ 246.35 |
| 16 Bulls | 4200.00, average | 262.50 |
| 31 Cows | 7378.50, average | 238.06 |


# Chariton Valley Aberdeen-Angus Breeders' Association, Inc.

Registered herd bull prospects and foundation females now ready.
Priced in line with the quality.

**Registered and Commercial Aberdeen-Angus Cattle for Sale**

For Information Write:

**Otto Shinn, Secretary** — Visitors Welcome too — **Kirksville, Missouri**

| | | |
|---|---|---|
| Top 5 Head | 2030.00, average | 406.00 |
| Top 10 Head | 3530.00, average | 353.00 |
| Top 15 Head | 4885.00, average | 325.66 |

Top Bull—Bandolier of Mihakota 10th 832-984; calved April 14, 1944; sire, Bandolier of Don Head 2d 594786; consigned by E. G. Ericksen; purchased by Joe Schomer, Fort Pierre, South Dakota ..... 500.00

Top Cow—Elina C. 12th 871364; calved March 25, 1945; sire, Emblem C. 543-612; consigned by George G. Clark; purchased by C. E. Ortman, Canistota, South Dakota ..... 390.00

**BULLS:**

Blackbird Emblem C. 800128; calved September 19, 1944; sire, Emblem C. 543-612. (Clark) Harold Shelden, Brookings, South Dakota ..... 250.00

Juana's Pride C. 871368; calved April 3, 1945; sire, Juana's Blackcap of Ida 738-972. (Clark) Harlan E. Bradley, Hawarden, Iowa ..... 225.00

(Sent for Record), calved April 9, 1945; sire, Emblem C. 543612. (Clark) Mitchell Ackley, Sibiey, Iowa ..... 255.00

Black Emblem C. 2d 871372; calved April 28, 1945; sire, Emblem C. 543612. (Clark) Arthur Krohnke, Larkswood, Iowa ..... 275.00

Bandolier of Mihakota; calved March 27, 1945; sire, Bandolier of Don Head 2d 594786. (Ericksen) F. H. Pappin, Lenox, South Dakota ..... 225.00

Bandolier of Mihakota 10th 832984; calved April 14, 1944; sire, Bandolier of Don Head 2d 594786. (Ericksen) Joe Schomer, Fort Pierre, South Dakota ..... 500.00

Esquire of Mihakota 877296; calved March 3, 1945; sire, Esquire 19th of Lonjac 625355. (Ericksen) John Qualm, Platte, South Dakota ..... 400.00

Bandolier of Mihakota 22d; calved April 4, 1945; sire, Bandolier of Don Head 2d 594786. (Ericksen) Roy Groth, Hudson, South Dakota ..... 200.00

Bandolier of Mihakota 23d; calved April 9, 1945; sire, Bandolier of Don Head 2d 594786. (Ericksen) Harvey Speich, Beresford, South Dakota ..... 225.00

Bandolier of Mihakota 26th; calved May 4, 1945; sire, Bandolier of Don Head 2d 594786. (Ericksen) Theodore Dubbele, Garretson, South Dakota ..... 190.00

Esquire of Mihakota 47th; calved May 10, 1945; sire, Esquire 19th of Lonjac 625-355. (Ericksen) Walter Neuberger, Canistota, South Dakota ..... 170.00

Esquire of Mihakota 48th; calved May 16, 1945; sire, Esquire 19th of Lonjac 625-355. (Ericksen) Albert Werning, Emery, South Dakota ..... 220.00

Emblem Marshall 8th; calved October 30, 1944; sire, Emblem C. 2d 588898. (Walkins) Elliott Brothers, Wetmore, Kansas ..... 295.00

Eric Emblem C. 2d; calved November 15, 1944; sire, Emblem C. 2d 588898. (Walkins) Loren T. Earl, Mt. Vernon, South Dakota ..... 205.00

Eric Emblem W. 3d; calved November 15, 1944; sire, Emblem C. 2d 588898. (Walkins) Floyd Peterson, Wentworth, South Dakota ..... 200.00

Black Pudding C. 4th; calved December 6, 1944; sire, Emblem C. 2d 588898. (Walkins) Dewey Brothers, Lake Norden, South Dakota ..... 365.00

**COWS:**

Quavida C. 538137; calved August 2, 1934; sire, Black Lad 4th of Page 455639. (Clark) Kermit C. Hill, Brookings, South Dakota ..... 265.00

Quavida C. 2d 558115; calved May 20, 1937; sire, Pride Cap C. 522811. (Clark) Trail View Farm, DeSmet, South Dakota ..... 280.00

Elina C. 4th 543614; calved September 22, 1937; sire, Kind Enzoro S. 522806. (Clark) Kermit C. Hill, Brookings, South Dakota ..... 260.00

Blackbird Belma C. 12th 800131; calved October 2, 1944; sire, Eline Eric C. 695-851. (Clark) Joe Schomer, Fort Pierre, South Dakota ..... 240.00

Elina C. 11th 871363; calved March 24, 1945; sire, Emblem C. 543612. (Clark) Joe Schomer, Fort Pierre, South Dakota ..... 210.00

Elina C. 12th 871364; calved March 25, 1945; sire, Emblem C. 543612. (Clark) C. E. Ortman, Canistota, South Dakota ..... 390.00

Edgardine C. 15th 871374; calved May 5, 1945; sire, Juana's Blackcap of Ida 738-972. (Clark) Joe Schomer, Fort Pierre, South Dakota ..... 240.00

Elina C. 14th 871375; calved May 6, 1945; sire, Juana's Blackcap of Ida 738972. (Clark) Clarence Hillman, Canova, South Dakota ..... 242.50

Blackbird Lou C. 9th 871377; calved May 30, 1945; sire, Juana's Blackcap of Ida 738972. (Clark) Clarence Hillman, Canova, South Dakota ..... 242.50

Prideva C. 21st 871380; calved June 24, 1945; sire, Juana's Blackcap of Ida 738-972. (Clark) Clarence Hillman, Canova, South Dakota ..... 242.50

Barbara Queen 17th 723452; calved May 22, 1942; sire, Barb 2d of Page 493681. (Delbridge) Elliott Brothers, Wetmore, Kansas ..... 270.00

Bandolier's Empress 2d of Bon-View 658-934; calved June 24, 1941; sire, Eileen's Bandolier 536259. (Delbridge) B. M. Tvedt, Volga, South Dakota ..... 175.00

Miss Eriloution E. 139th 703465; calved April 9, 1942; sire, Patty's Enchanter of Shady Lane 543081. (Delbridge) Edward Shultz, Rushmore, Minnesota ..... 220.00

Eva C. Babe 8th 881219; calved August 18, 1944; sire, Ejector H. 3d 544834. (Delbridge) Albert Werning, Emery, South Dakota ..... 147.50


**Oak Hill Farm**

Young bulls, March and April sired by EILEENMERE of OAK HILL, a son EILEENMERE 122d.

O. T. HUFFMAN, NOVINGER, MO.

**Bonny Ridge Herd**

. . . . . HERD FOUNDED 1900

Herd Sire:
BLACKCAPMERE 207th
By BARBARIAN of ROSEMERE 127th, tracing back to BARBARIAN of ROSEMERE 64th, BARBARA of ROSEMERE 100th, PRIDE of ROSEMERE 67th; all Grand Champions.
Now for Sale: 9 outstanding bulls.

**L. V. Dickinson & Son**
BOGARD, MISSOURI

Tarkio

**We are offering some Fine Heifers, Cows and Bulls**

All the close, compact, deep, fine headed individuals with a lot of conformation. The kind necessary for a REAL HERD FOUNDATION.

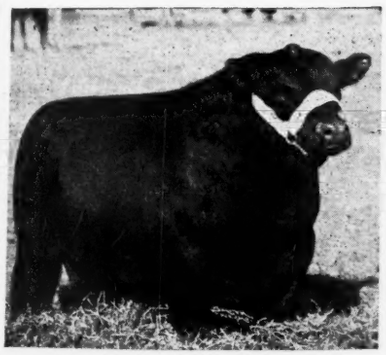

**Note the Masculinity of These Bulls**

*also the*

**Progeny of Our Cow Herd**

As shown below in one of our breeding pastures.

—CLABBER BOY Head of BLACKCAP TARKIO—

VISITORS ALWAYS WELCOME

STOCK YARDS STATION
KANSAS CITY 15, MISSOURI

**A. H. SCHMIDT & SON**

LAKE SIDE TARKIO RANCH
LARAMIE, WYOMING

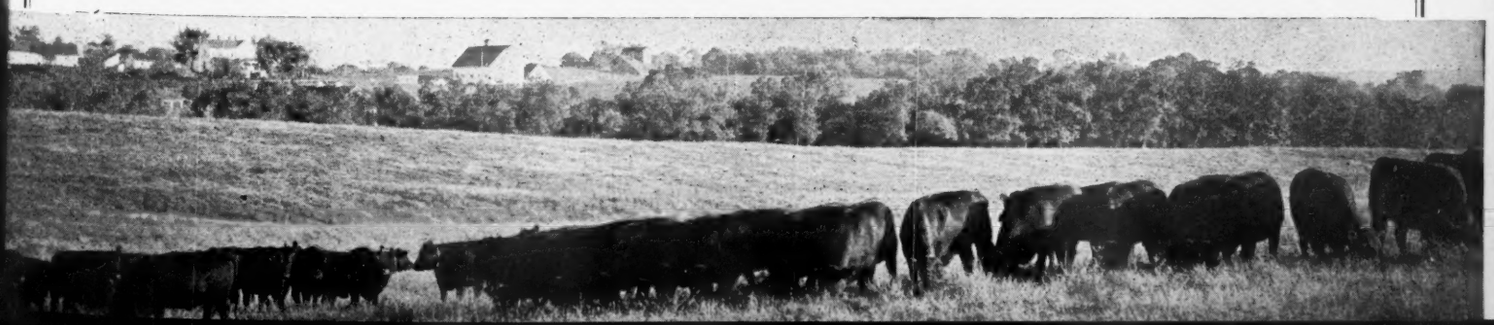

Lady E. Belmar of Dell 881220; calved August 19, 1944; sire, Ejector H. 3d 544834. (Delbridge) Albert Werning, Emery, South Dakota ..... 147.50

Blackbird Blende of Mihakota 832983; calved April 7, 1944; sire, Bandolier of Don Head 2d 594786. (Ericksen) Charles Schmitz, Bonesteel, South Dakota ..... 360.00

Bobeth of Mihakota 8th 832991; calved June 7, 1944; sire, Esquire 19th of Lonjac 625355. (Ericksen) John Qualm, Platte, South Dakota ..... 375.00

Enchantrene of Mihakota 3d 850159; calved July 28, 1944; sire, Esquire 19th of Lonjac 625355. (Ericksen) Albert Werning, Emery, South Dakota ..... 290.00

Lassie of Mihakota 877295; calved December 6, 1944; sire, Emblem C. 2d 588898. (Ericksen) Justin A. Mortvedt, Dell Rapids, South Dakota ..... 225.00

Prideva C. 16th 789834; calved September 15, 1943; sire, Blazon 2d of Bordulac 643090. (Walkins) Trail View Farm, DeSmet, South Dakota ..... 275.00

Erica Energy W. 9th 789841; calved November 30, 1943; sire, Blazon 2d of Bordulac 643090. (Walkins) Robert Petersen, Aurora, South Dakota ..... 270.00

Trixie J. 24th 789842; calved December 6, 1943; sire, Blazon 2d of Bordulac 643090. (Walkins) Roy Groth, Hudson, South Dakota ..... 275.00

Prideva C. 17th; calved October 6, 1944; sire, Emblem C. 2d 588898. (Walkins) Floyd Walkins, Sioux Falls, South Dakota ..... 188.00

Blackbird E. 4th of Garretson; calved November 2, 1944; sire, Emblem C. 2d 588898. (Walkins) Floyd Walkins, Sioux Falls, South Dakota ..... 188.00

Elanata Revolution 17th; calved November 18, 1944; sire, Emblem C. 2d 588898 (Walkins) Floyd Walkins, Sioux Falls, South Dakota ..... 186.00

Blue Ribbon 4th of Garretson; calved November 22, 1944; sire, Emblem C. 2d 588898. (Walkins) Floyd Walkins, Sioux Falls, South Dakota ..... 183.00

Trixie J. 26th; calved December 6, 1944; sire, Emblem C. 2d 588898. (Walkins) Floyd Walkins, Sioux Falls, South Dakota ..... 188.00

Barbar Queen 19th; calved December 18, 1944; sire, Emblem C. 2d 588898. (Walkins) Floyd Walkins, Sioux Falls, South Dakota ..... 186.00

Miss Brunas J. 12th; calved December 22, 1944; sire, Emblem C. 2d 588898. (Walkins) Floyd Walkins, Sioux Falls, South Dakota ..... 186.00


*Again we are presenting Our Senior Herd Sire*

# Enchantress Eileenmere Boy 565505

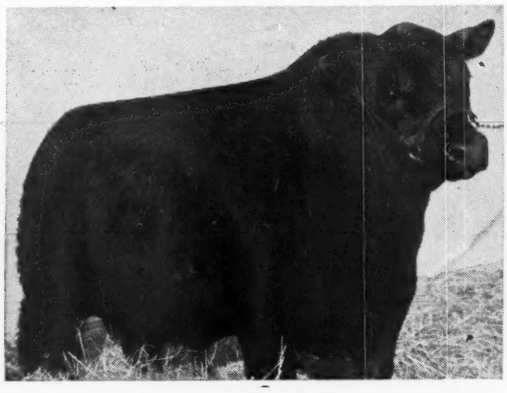

## There is a Reason

**Why his Sons and Daughters have what it takes to Top Sales and stand high in Class. A great breeding Son of HANES' EILEENMERE 2d, grandson of Eileenmere 32d and the famous BLACKCAP PRINCE LAD. His dam ENCHANTRESS ELLUNA'S LADY, is a Brookside Elluna daughter of BLACKCAP EFFIE'S LAD, and a granddaughter of BLACKCAP PRINCE LAD and THE MARSHALL 4th . . . . If it's BREEDING CATTLE with Type, Quality and Breeding that you desire pay our herd a visit.**

**F. W. Whitehead, - Kahoka, Mo.**



# Good Earth Stock Farms....

**Caseyville, Illinois, and New Florence, Missouri**

*Now Featuring*

**The Get of Prince Sunbeam 103d 784385**

One of the Outstanding Sons of that NEVER to be forgotten Bull, BLACK PRINCE of SUNBEAM 504521; one of the greatest Bulls that ever walked. Nothing more need be added.

*But*

**If You want the BEST GOOD EARTH will stand the TEST**

VISITORS ALWAYS WELCOME

**JOE KESHNER,** owner or **CLINT HOLLOMAN,** herdsman

CASEYVILLE, ILLINOIS, RT. 1 — NEW FLORENCE, MISSOURI, RT. 1


# Penney & James Draft Sale

## Hamilton, Missouri, April 16, 1946

SUMMARY:

| | | |
|---|---|---|
| 64 Head | $50675.00, average | $ 791.75 |
| 10 Bulls | 2860.00, average | 286.00 |
| 54 Cows | 47815.00, average | 885.46 |
| Top 5 Head | 10950.00, average | 2190.00 |
| Top 10 Head | 17900.00, average | 1790.00 |
| Top 15 Head | 23875.00, average | 1591.66 |
| Top 20 Head | 28375.00, average | 1418.75 |

**Top Bull—Blackbirden 8th of Hamilton 840999; calved October 10, 1944; sire, Bertram's Eston Quality 2d 699112; dam, Blackbird Belinda 6th of Mascot 595013; purchased by David W. Jones, Dawn, Missouri** ..... 415.00

**Top Cow—Bell Boy's Empress 806676; calved March 27, 1944; sire, Blackcap Bell Boy H & S 691998; dam, Blackcap Empress H. 24th 672245; owned by Mrs. Orin L. James; purchased by Thousand Hills Farms, Kirksville, Missouri** ..... 4000.00

**Second Top Cow—Juara Eppie 2d 805665; calved April 1, 1944; sire, Eyeton of Quality 550225; dam, Eppie Juanda 571-396; purchased by Southside Stock Farm, Rockbridge, Illinois** ..... 2400.00

**Third Top Cow—Maid McKenny 36th 805-703; calved May 29, 1944; sire, Bar Prince 2d of Sunbeam 584503; dam, Ennoble's Maid 3d 455014; purchased by Harry A. Siple, Cassopolis, Michigan** ..... 1550.00

**Third Top Cow—Leggett's Barbara 33d 784-173; calved May 9, 1944; sire, Blackcap Benz 44th 676497; dam, Hatcher's Barbara 3d; purchased by Thousand Hills Farms, Kirksville, Missouri** ..... 1550.00

BULLS:

Master 9th of Hamilton 816166, calved 7-9-44; sire, Revemere of Wheatland 20th 591664; Crother & Grant, Carrolton, Missouri ..... 360.00

Master 7th of Hamilton 814560, calved 4-28-44; sire, Revemere of Wheatland 20th 591664; Charles Dye, Trenton, Missouri ..... 275.00

Chieftain Eric of Hamilton 840994, calved 9-30-44; sire, Revemere of Wheatland 20th 591664; Williams Cattle Company, Williams, Arizona ..... 300.00

Blackbirden of Hamilton 3d 840993, calved 9-29-44; sire, Revemere of Wheatland 20th 591664; Nowell & Tomlison, Hepner, Kansas ..... 335.00

Homeplace Major 7th 851578, calved 4-17-45; sire, Sultannah's Major 632498; L. E. Dooley, Richmond, Missouri ..... 200.00

Homeplace Revemere 4th 851607, calved 5-6-45; sire, Revemere of Wheatland 20th 591664; Wilfred E. Dugan, Mount Rose, Missouri ..... 230.00

Blackbirden of Hamilton 5th 840997, calved 10-5-44; sire, Revemere of Wheatland 20th 591664; Williams Live Stock Company, Williams, Arizona ..... 335.00

Homeplace Blue Boy 7th (Sent for Record), calved 5-18-45; sire, Blue Boy 4th of Page 663276; Chas. Dye, Trenton, Missouri ..... 200.00

Homeplace Major 10th (Sent for Record), calved 7-3-45; sire, Sultannah's Major 632498; Louis Probst, Meadville, Missouri ..... 210.00

Blackbirden 8th of Hamilton 840999, calved 10-10-44; sire, Bertram's Eston Quality 2d 699112; David W. Jones, Dawn, Missouri ..... 415.00

COWS:

Bell Boy's Empress 806676, (Mrs. Orin L. James), calved 3-27-44; sire, Blackcap Bell Boy H&S 691998; Dr. Geo. Laughlin, Kirksville, Missouri ..... 4000.00

Blackbird of Hamilton 4th 816136, calved 5-1-44; sire, Revemere of Wheatland 20th

591664; Dickensen Farm, Overland Park, Kansas ..... 1000.00

Pride of Hamilton 4th 814555, calved 4-23-44; sire, Blue Boy 4th of Page 663276; A. W. Sauterberg, Wichita, Kansas..... 1250.00

Majestic of Hamilton 816141, calved 5-10-44; sire, Revemere of Wheatland 24th 631860; R. C. Baxter, Goshen, Indiana.... 1150.00

Elba Erica of Hamilton 816152, calved 6-2-44; sire, Revemere of Wheatland 20th 591664; Geo. Coleman, Jr., Miami, Oklahoma ..... 900.00

Blackcap of Hamilton 2d 816142, calved 5-11-44; sire, Blue Boy 4th of Page 663-276; W. E. Snide, Clark Lake, Michigan 900.00

Pride Elsa of Hamilton 816162, calved 6-18-44; sire, Revemere of Wheatland 20th 591664; Dickensen Farm, Overland Park, Kansas ..... 850.00

Leggett's Barbara 33d 784173, calved 5-9-44; sire, Blackcap Benz 44th 676497; Wilbur Cole, Bethany, Missouri..... 1550.00

Juara Eppie 2d 805665, calved 4-1-44; sire, Eyeton of Quality 550225; South Side Stock Farm, Rockbridge, Illinois..... 2400.00

Bewitching Maid W. 5th 821702, calved 7-20-44; sire, Enchantress Eileenmere Boy 565505; Myron Baker, Kahoka, Missouri.. 1500.00

Blackcap McKenny 168th 805690, calved 4-25-44; sire, Bar Prince 2d of Sunbeam 584503; R. A. Patterson, Muskogee, Oklahoma ..... 1400.00

Maid McKenny 36th 805703, calved 5-29-44; sire, Bar Prince 2d of Sunbeam 584-503; Harry Sipple, Cassopolis, Michigan.. 1550.00

Erithia of Harviestoun Mc 21st 805704, calved 6-1-44; sire, Bar Prince 2d of Sunbeam 584503; South Side Stock Farm, Rockbridge, Illinois ..... 1250.00

Enecho E. 15th 808526, calved 4-2-44; sire, Eriba Elban E. 630322; Geo. Manahan, Tulsa, Oklahoma ..... 1250.00

Blackhawk Queen of Emblem 783734, calved 4-26-44; sire, Emblem of South Oaks 538045; Hal Hooker, Maryville, Missouri 850.00

Maid McKenny 35th 805695, calved 5-9-44; sire, Bar Prince 2d of Sunbeam 584503; E. B. Thompson, Milan, Missouri..... 1500.00

Eline of South Oaks 4th 784909, calved 3-26-44; sire, Eileenmere 428th 668752; Sallee & Son, Meadville, Missouri..... 1450.00

Verna of Hamilton 814545, calved 4-11-44; sire, Revemere of Wheatland 24th 631-860; J. C. Graff, Rockport, Missouri..... 700.00

Elbora 2d of Hamilton 814549, calved 4-18-44; sire, Elbor of Lonjac 22d 531846; Hal Hooker, Maryville, Missouri..... 400.00

Bird Queen of Hamilton 814551, calved 4-18-44; sire, Revemere of Wheatland 24th 631860; W. A. Bosey, Cameron, Missouri 500.00

Blackbird Beth of Hamilton 814559, calved 4-25-44; sire, Erica Edwin D. 556333; Richard Fowler, Ninnekah, Oklahoma..... 550.00

Queen of Hamilton 2d 814548, calved 4-18-44; sire, Erica Edwin D. 556333; Thos. Staley, Kansas City, Missouri..... 600.00

Ruby of Hamilton 814553, calved 4-22-44; sire, Elbor of Lonjac 22d 531846; Geo. Manahan, Tulsa, Oklahoma..... 450.00

Enchantress of Hamilton 816151, calved 5-30-44; sire, Blue Boy 4th of Page 663-276; J. C. Graff, Rockport, Missouri..... 700.00

Blackbird 2d of Hamilton 814558, calved 4-24-44; sire, Elbor of Lonjac 22d 531-846; J. C. Graff, Rockport, Missouri..... 675.00

Lady Fanny of Hamilton 814561, calved 4-28-44; sire, Revemere of Wheatland 24th 631860; Larry Beck, Smithville, Missouri ..... 425.00

Enermara of Hamilton 814563, calved 4-29-44; sire, Revwin 568253; Larry Beck, Smithville, Missouri ..... 425.00

Blackbird A. of Hamilton 816146, calved 5-17-44; sire, Elbor of Lonjac 22d 531846; Larry Beck, Smithville, Missouri..... 400.00

Fancy Blackbird of Hamilton 816150, calved 5-27-44; sire, Revwin 568253; Dickensen & Son, Overland Park, Kansas..... 600.00

Blackbird D. of Hamilton 816154, calved 6-2-44; sire, Elbor of Lonjac 22d 531846; Thos. Staley, Kansas City, Missouri..... 400.00

Blackbird B. of Hamilton 816155, calved 6-4-44; sire, Revemere of Wheatland 24th 631860; Thos. Staley, Kansas City, Missouri ..... 600.00

Blackbird B. 3d of Hamilton 816161, calved 6-15-44; sire, Revemere of Wheatland 20th 591664; McCarty Brothers, Stanberry, Missouri ..... 425.00

Erica 5th of Ridgeland 784071, calved 4-14-44; sire, General of Clyde 681708; A.


# SHINNSTON

. . . . . The Home of Good Aberdeen-Angus

Is devoted to the breeding of Registered ABERDEEN-ANGUS CATTLE EXCLUSIVELY . . .

**Herd Bulls in Service:**

BURGESS ESTON QUALITY H. 643110
*and* BAR ENVIOUS D. L. 737568

You are most welcome to inspect the Herd at Your convenience . . .

SHINNSTON FARMS

WAYNE N. SHINN KIRKSVILLE, MO. OTTO SHINN, Manager



# *At* Thousand Hills Farm, Kirksville, Mo.

GEO. M. LAUGHLIN, Owner
GROVER C. MORITZ, Manager

*See and Buy Herd Bull Prospects by*

**Blackcap's Prizemere 3d 576795**

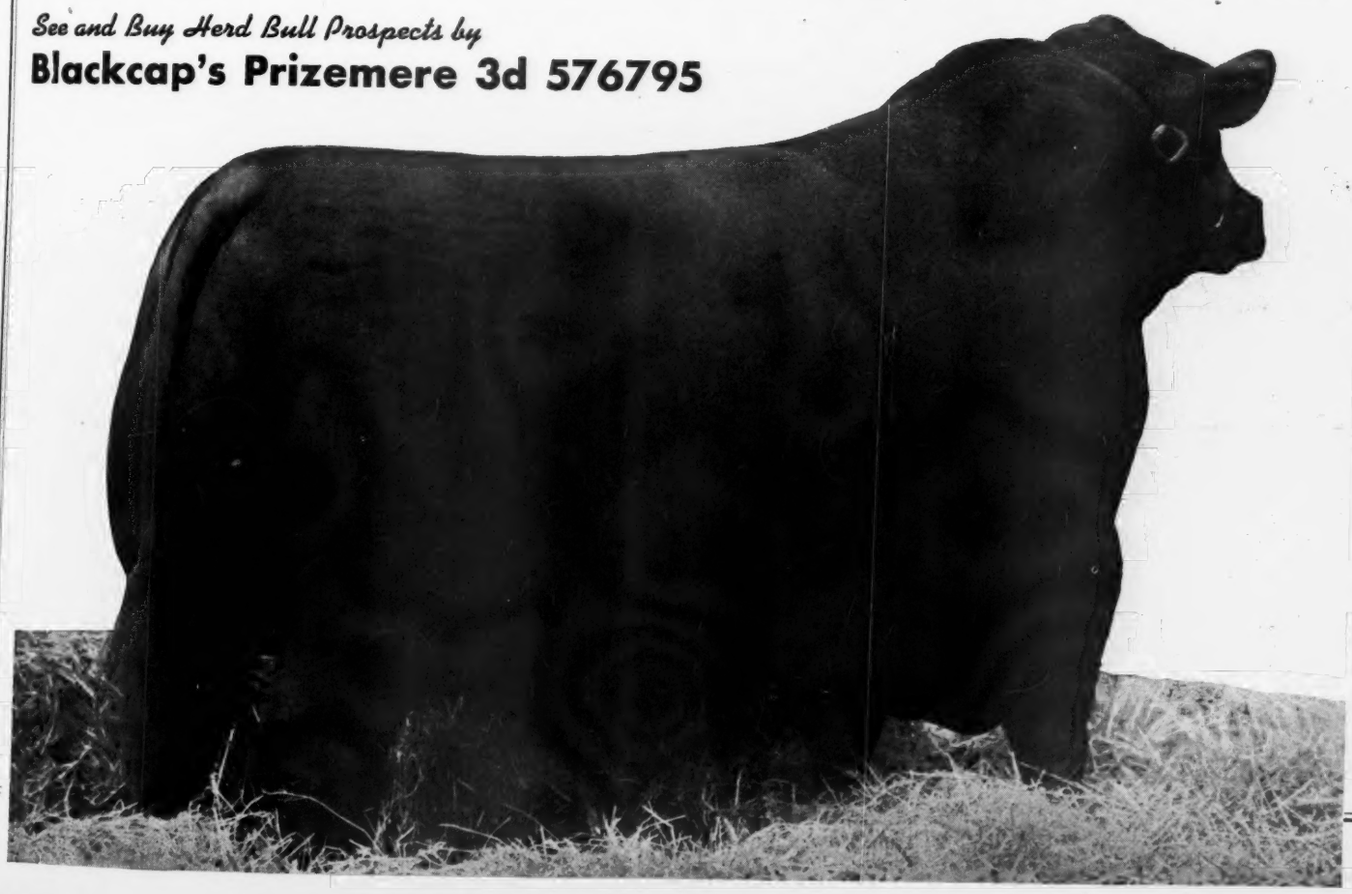

# L. M. Thornton Angus Farms

*offer*

## Herd Bull Prospects

### *By* Eileenmere 519th *and* Bell Boy K. 5th *Pictured Below*

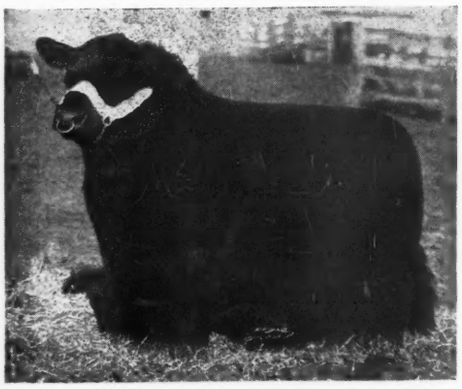

EILEENMERE 519th 722432

### 10 July 1945 Calves

By

### EILEENMERE 519th

A son of the great 85th.

These calves are out of some of our best cows. One is out of a daughter of BLACK PRINCE of SUNBEAM.

### 10 Feb.-Mar. 1945 Calves

By

### BELL BOY K. 5th

By BELL BOY A., out of a dam by BLACK BELMORE. There are some real good prospects in this group. One out of a daughter of BLACK PRINCE of SUNBEAM.

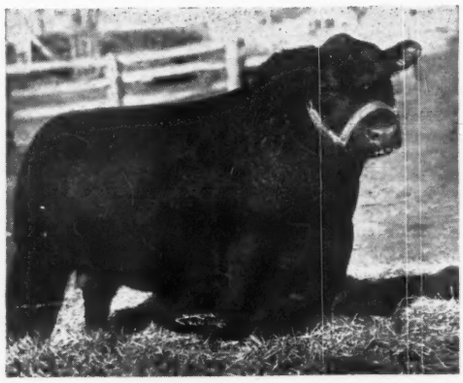

BELL BOY K. 5th 678289

Because of feed and help shortage, these Calves have not been fitted. Here is an opportunity to select a REAL TOP QUALITY HERD SIRE, carrying close-up Grand Champion blood, the kind that will improve your herd at a very reasonable price.

COME SEE THEM.

H. Schmidt, Kansas City, Missouri ..... 850.00

Erica Energy 209th 805683, calved 4-20-44; sire, Bar Prince 2d of Sunbeam 584503; Pioneer Coal Company, Walker, Missouri ..... 1250.00

Homeplace Blackbird 8th 851600, calved 4-30-45; sire, Sultannah's Major 632498; Nowell & Tomlison, Hepler, Kansas ..... 300.00

Homeplace Pride 3d 851604, calved 5-6-45; sire, Elari Bar 699117; Harry Sipple, Cassopolis, Michigan ..... 350.00

Homeplace Queen Mother 4th 851605, calved 5-6-45; sire, Blue Boy 4th of Page 663276; Nowell & Tomlison, Hepler, Kansas ..... 350.00

Ensign's Pridette 525447, calved 6-30-36; sire, Ensign of Page 20th 464873; Phil E. Brown, Hebron, Nebraska ..... 375.00

Buxom Maid Glencarnock 18th 525457, calved 9-1-36; sire, Ensign of Page 20th 464873; Hal Hooker, Maryville, Missouri ..... 875.00

Blackbird Brenda 600929, calved 3-27-40; sire, Black Beau 11th 521436; J. E. Bancroft, Chilhowee, Missouri ..... 390.00

Blackcap's Belle 621776, calved 5-24-40; sire, Black Beau 11th 521436; Robert Crabtree, Pattonsburg, Missouri ..... 425.00

Cornish's Erica G. 539903, calved 9-1-37; sire, Evolution Quality 4th 470432; J. W. Green, Lamonte, Missouri ..... 575.00

Dolly Blackbird of Wheatland 19th 631867, calved 4-27-40; sire, Master Marshall 2d 469759; Edward Carless, Hebron, Nebraska ..... 375.00

Blackbird 15th of Wheatland 631877, calved 5-18-40; sire, Master Marshall 2d 469759; Robert Crabtree, Pattonsburg, Missouri ..... 475.00

Blend 5th of Mascot 595018, calved 9-16-39; sire, Black K. of Mascot 506764; Larry Beck, Smithville, Missouri ..... 500.00

Barbara McHenry 97th 549029, calved 1-24-37; sire, Blackcap Revort 415413; Geo. Manahan, Tulsa, Oklahoma ..... 1075.00

Enchantress' Dawn 700908, calved 4-24-42; sire, Revwin 568253; Roy Watson, Harris, Missouri ..... 425.00

Pride 104th of Sunbeam 668271, calved 6-21-40; sire, Revolution Burgess 519423; A. H. Schmidt & Son, Kansas City, Missouri ..... 500.00

Revemere's Daphine 716706, calved 10-8-42; sire, Revemere of Wheatland 24th 631860; Lloyd Beck, Smithville, Missouri ..... 400.00

Revwin's Eva 716739, calved 4-2-43; sire, Revwin 568253; Wayne Sallee, Meadville, Missouri ..... 625.00

Revolution's Black Girl 8th 652778, calved 4-5-41; sire, Black Eric 6th of Sunbeam 562825; South Side Stock Farm, Rockbridge, Illinois ..... 1300.00

## West Kentucky Breeders' Sale

### Madisonville, Kentucky, April 20th

SUMMARY:

| | | | |
|---|---|---|---|
| 49 Head | $16015.00, | average | $ 326.91 |
| 6 Bulls | 1735.00, | average | 289.16 |
| 43 Cows | 14280.00, | average | 332.00 |
| Top 5 Head | 2355.00, | average | 471.00 |
| Top 10 Head | 4340.00, | average | 434.00 |
| Top 15 Head | 6170.00, | average | 411.33 |

**Top Bull—(tie) Blackcap Model 9th 870760; calved April 16, 1945; sire, Whitney Model 740267; dam, Blackcap Effie 1934 485887; consigned by Jewell Brothers, Horse Cave, Kentucky; purchased by Oscar Lanham, Springfield, Kentucky** ..... 400.00

**Top Bull—(tie) Burgoyne 62d 745836; calved April 29, 1943; sire, Burgoyne 28th 593097; dam, Barbara McKenny 5th 650710; consigned by R. E. Palmore & Jewell Brothers, Horse Cave, Kentucky; purchased by T. C. McRay, Owensboro, Kentucky** ..... 400.00

**Top Cow—Jeweland Queen 2d 801475; calved April 16, 1944; sire, Black Goldman 631234; dam, Queen of Jeweland 686-418; consigned by Jewell Brothers, Horse Cave, Kentucky; purchased by Milton D. Rae, Bowling Green, Kentucky** ..... 535.00

**Second Top Cow—Elcho's Jane of Beech Hill 668720; calved July 30, 1941; sire, Elcho 9th of Hill Crest 579797; dam, Land O' Goshen Oldhams Jane 557476; consigned by B. A. Taylor, Maceo, Kentucky; purchased by J. B. Chapman, Woodburn, Kentucky** ..... 490.00

**Third Top Cow—Barbara 4th of Floodland 762739; calved April 9, 1942; sire, Barbarian of Hill Crest 3d 546122; dam, Barbara 16th of Hill Crest 541643; consigned by Floodlands Farms, Stanley, Kentucky; purchased by Paul Whitman, Louisville, Kentucky** ..... 470.00

BULLS:

Redland Ruby's Eric 793292, (John B. Bartee), calved 12-28-43; sire, Eric of Fair Acre 25th 687724; Steve Freer, Clay, Kentucky ..... 260.00

Blackcap Model 9th 870760, (Jewell Brothers), calved 4-16-45; sire, Whitney Model 740267; Oscar Lanham, Springfield, Kentucky ..... 400.00

Duke of Rockwood 850220, (C. H. Knapp, Jr.), calved 2-10-45; sire, Resolution of Wickwire 651969; Boyd Cowan, White Plains, Kentucky ..... 225.00

Trojan of R. 2d 853365, (T. E. Little & Son), calved 5-19-45; sire, Bobbie's Bummer of Repton 678346; L. H. Dilday, Trenton, Kentucky ..... 200.00

Burgoyne 62d 745836, (R. E. Palmore & Jewell Brothers), calved 4-29-43; sire, Burgoyne 28th 593097; T. C. McRay, Owensboro, Kentucky ..... 400.00

Elcho 16th of Beech Hill 853186, (B. A. Taylor), calved 12-18-44; sire, Elcho 9th of Hill Crest 579797; Kenneth Rogers, Cadiz, Kentucky ..... 250.00

**COWS:**

Erica of Millport 611656, (Charles E. Barrett), calved 9-23-40; sire, Prince of Hill Crest 2d 490852; M. P. Batsel, Sacramento, Kentucky ..... 325.00

Blackcap Lady of K. C. 2d 798986, (Henry P. Barret), calved 1-31-44; sire, Hardwickmere 32d 632581; J. D. Whitsell, Madisonville, Kentucky ..... 300.00

Elborea 5th of K. C. 784618, (Henry P. Barret), calved 12-12-43; sire, Blackcap Sanders 16th 572600; Jas. R. Wilson, Owensboro, Kentucky ..... 300.00

Cardinal Pride 4th 798988, (Henry P. Barret), calved 2-19-44; sire, Hardwickmere 32d 632581; B. T. Everett & Sons, McKenzie, Tennessee ..... 295.00

Enigma of K. C. 4th 798987, (Henry P. Barret), calved 2-4-44; sire, Hardwickmere 32d 632581; J. D. Whitsell, Madisonville, Kentucky ..... 300.00

Blackcap W. of K. C. 3d 820478, (Henry P. Barret), calved 6-7-44; sire, Hardwickmere 32d 632581; Virgil Kington, White Plains, Kentucky ..... 270.00

Blackcap McHenry 9th of K. C. 798990, (Henry P. Barret), calved 3-4-44; sire, Hardwickmere 32d 632581; Harry Rogers, Cadiz, Kentucky ..... 275.00

Cardinal Erica 12th 820474, (Henry P. Barret), calved 4-27-44; sire, Hardwickmere 32d 632581; W. J. Foster, Stanley, Kentucky ..... 325.00

Redland Ruby 8th 590615, (John B. Bartee), calved 7-8-39; sire, Wildell 2d 538-177; H. D. Sprague, Sturgis, Kentucky ..... 360.00

Dortha B. M. 726861, (John B. Bartee), calved 11-28-42; sire, Evisamere Pal 638706; Evans Truitt, Owensboro, Kentucky ..... 300.00

Redland Ruby 12th 836988, (John B. Bartee), calved 4-28-44; sire, Eric of Fair Acre 25th 687724; J. D. Whitsell, Madisonville, Kentucky ..... 270.00

Barbara 4th of Floodland 762739, (Floodland Farms), calved 4-9-42; sire, Barbarian of Hill Crest 3d 546122; Paul Whitman, Louisville, Kentucky ..... 470.00

Barbara 5th of Floodland 762741, (Floodland Farms), calved 4-25-42; sire, Barbarian of Hill Crest 3d 546122; Brent Hart, Madisonville, Kentucky ..... 410.00

Jeweland Queen 2d 801475, (Jewell Bros.), calved 4-16-44; sire, Black Goldman 631-234; Milton D. Roe, Bowling Green, Kentucky ..... 535.00

Model's Kate 870758, (Jewell Bros.), calved 1-5-45; sire, Whitney Model 740267; W. J. Foster, Stanley, Kentucky ..... 360.00

Pride K. 8th 806578, (O. M. Kington), calved 4-15-44; sire, Elmirado 556334; B. T. Everett & Sons, McKenzie, Tennessee ..... 300.00

Ellora of K. 806580, (O. M. Kington), calved 7-28-44; sire, Elmirado 556334; J. G. Chapman, Woodburn, Kentucky ..... 305.00

Lucy's Ebony Girl 2d 806581, (O. M. Kington), calved 8-1-44; sire, Elmirado 556-334; B. T. Everett & Sons, McKenzie, Tennessee ..... 275.00

Blackbird Countess K. 3d 806582, (O. M. Kington), calved 8-4-44; sire, Elmirado 556334; Jas. R. Wilson, Owensboro, Kentucky ..... 310.00

Blackbird of K. 13th 806584, (O. M. Kington), calved 8-21-44; sire, Elmirado 556-334; Evans Truitt, Owensboro, Kentucky ..... 295.00

Blackcap 79th of Lynnwood 756000, (H. M. & George Kurtz), calved 3-14-43; sire, Marshall of Sunnymere 578768; Brent Hart, Madisonville, Kentucky ..... 410.00

Queen of Lynnwood 56th 816930, (H. M. & George Kurtz), calved 4-19-44; sire, Broadus Blackmar 4th 477450; G. D. Reynold, Lewisport, Kentucky ..... 370.00

Bonnie R. of Rockwood 850221, (C. H. Knapp, Jr.), calved 2-12-45; sire, Resolution of Wickwire 651969; Boyd Cowan, White Plains, Kentucky ..... 190.00

Queen Elsie of R. 788441, (T. E. Little & Son), calved 12-23-43; sire, Prideman of Triple Pine 700482; J. G. Chapman, Woodburn, Kentucky ..... 345.00


# Elmview Farm

Herd Sire

## Blackcap's Revolution 3d 492973

Cow Herd, Best of Breeding

**Visitors always welcome.**

**Victor Hoffman & Son, Kirksville, Missouri**



# GREEN VALLEY FARM

**At Kansas City, Missouri**
G. W. De HAVEN, Owner
526 Law Building

*Head of BLACKBIRD BESS of ANGUS HILL*
*Grand Champion Heifer at the Heart of America Sale*

**At Trimble, Missouri**
RUSSELL DECKER, Herdsman
R. R. No. 1

*We are pleased to announce*

## Another First at Green Valley

: : : : : : : *We have purchased by Private Treaty*

# Eileenmere 639th

Who is, in the opinion of many competent judges, one of the best sons of Eileenmere 487th, the $30,000.00 bull. He is breeding some of our choice heifers and will serve as our junior herd sire.

**WATCH FOR THESE CHOICE BRED HEIFERS AT THE FALL SHOWS AND SALES. They will carry the "TOPS" in blood lines and desirability.**

**PLEASE TAKE THIS AS A PERSONAL INVITATION TO VISIT GREEN VALLEY FARM WHEN IN THIS VICINITY.**

Queen Rosa of R. 814072, (T. E. Little & Son), calved 9-21-44; sire, Bobbbie's Bummer of Repton 678346; W. B. Kendrick & Sons, Clarksville, Tennessee ..... 360.00

Blackcap 27th of Arlington 727626, (Page & Buckley), calved 9-30-42; sire, Esquire of Lonjac 576991; Jas. S. Sprague, Sturgis, Kentucky ..... 385.00

Violet 8th of Elmrow 803557, (Page & Buckley), calved 3-13-44; sire, General 53d of Lonjac 597098; S. L. Dudley, Horse Cave, Kentucky ..... 340.00

Blackbird of Pageland 2d 816643, (Page & Buckley), calved 12-4-44; sire, Black Julian 5th 599618; W. J. Foster, Stanley, Kentucky ..... 300.00

Queen of Pageland 816646, (Page and Buckley), calved 1-13-45; sire, General of Arlington 655076; J. B. Fields, Horse Cave, Kentucky ..... 175.00

Pride of O. F. 20th 813264, (R. E. Palmore), calved 6-13-44; sire, Erica's Revolution 45th 641323; W. B. Kendrick, Clarksville, Tennessee ..... 390.00

Pride of O. F. 46th (Sent for Record), (R. E. Palmore), calved 4-12-45; sire, Erica's Revolution 45th 641323; Post Road Farm, Buchel, Kentucky ..... 300.00

Blackbird B. 80th 736799, (W. R. Pearson), calved 2-4-40; sire, Erica 43d's Marshall 485471; Shelly De Payster, Central City, Kentucky ..... 365.00

Laggan 2d of Elmrow 747951, (W. R. Pearson), calved 4-2-43; sire, General 53d of Lonjac 597098; Brent Hart, Madisonville, Kentucky ..... 300.00

Ester of Pearson 723887, (W. R. Pearson), calved 4-29-43; sire, Matt 2d 598022; H. D. Sprague, Sturgis, Kentucky ..... 350.00

Pride Kellymere 774970, (W. R. Pearson), calved 8-23-43; sire, Allenmere 20th 672-891; Evans Truitt, Owensboro, Kentucky ..... 310.00

Land O Goshen Oldham's Jane 557476, (B. A. Taylor), calved 6-6-38; sire, Bugler of Briarcliff 474885; Paul Whitman, Louisville, Kentucky ..... 370.00

Mary Marshall 18th of Beech Hill, (B. A. Taylor), calved 4-16-41; Elcho 9th of Hill Crest 579797; Brent Hart, Madisonville, Kentucky ..... 450.00

Elcho's Jane of Beech Hill 668720, (B. A. Taylor), calved 7-30-41; sire, Elcho 9th of Hill Crest 579797; J. B. Chapman, Woodburn, Kentucky ..... 490.00

Priscilla Alden 2d 764225, (Terry & Sons), calved 5-21-43; sire, Mary Helen's Blackmere 558025; Shelly De Payster, Central City, Kentucky ..... 265.00

C. B. Pride of Oakmere 5th 739242, (J. Worden Wells & Son), calved 4-16-43; sire, Blackcapmere 163d 525495; Cardinal Farms, Henderson, Kentucky ..... 275.00

McHenry Blackcap of Oakmere 6th 774375, (J. Worden Wells & Son), calved 8-19-43; sire, Blackcapmere 163d 525495; Brent Hart, Madisonville, Kentucky ..... 290.00

Pride of Oakmere 16th 793255, (J. Worden Wells & Son), calved 1-24-44; sire, Blackcapmere 163d 525495; Brent Hart, Madisonville, Kentucky ..... 300.00

Pride of Oakmere 18th 793256, (J. Worden Wells & Son), calved 3-30-44; sire, Blackcapmere 163d 525495; G. D. Reynolds, Lewisport, Kentucky ..... 370.00


# Homeland

See Our Consignment of
10 BRED COWS and HEIFERS and
3 OPEN HEIFERS to the
TALL CORN BREEDERS' SALE, MAY 20th
at Marshalltown, Iowa

**MEIER BROS.**
MELBOURNE, IOWA

# Two Great Herd Sires
NOW IN SERVICE

**Revolution Blue Boy of Ida 12th 852537**
(Purchased at the National Sale)

*and*

**Zar's Blackbird J. 2d 821484**
(The Shortest Legged Bull we have seen)

We believe these two Bulls will enable us to continue to produce cattle like: QUEEN'S LAD, Junior Champion Steer at the World's largest show, 1945; BLACKBIRD LAD of GALVA, Champion Bull, Sioux City, 1946; and PRINCESS J., Grand Champion Heifer at the Ak-Sar-Ben, 1944.

**Enoch G. Johnson** Galva, Iowa

Featuring the GET of
**BELL BOY A. 7th 576718 and**
**BLACKCAP BARON 15th of PAGE 745102**

We have a few nice young BULLS for sale that are of Serviceable Age.
Visitors always welcome

**Dyer and Davis**
PLEASANTVILLE, IOWA

*Last Call for* **Hoelscher Brothers' Annual Draft Sale**

# Wednesday, May 29th, 1946, at Carroll, Iowa

**12 Bulls — 50 Lots — 34 Females**

Featuring the GET or Service of

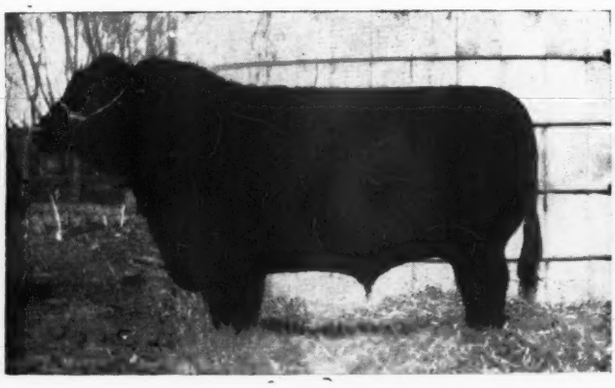

**Blackcap Bandolier H. 670345** **Eline's Revolution J. 750076**

*or* **Eric Bandolier 3d 543498**

For Catalogs address
**Hoelscher Brothers** Arcadia, Iowa

DICK HAHNE
For The Aberdeen-Angus JOURNAL

# A Herd 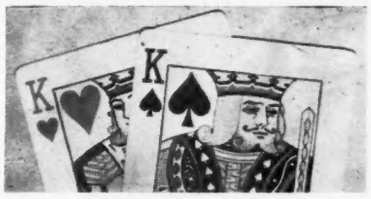 to Visit

## A Pair of Kings

### Bessie's Bardolier of Ada 571128

| | | | |
|---|---|---|---|
| Sire: **Black Bardolier 2d 518825** | Bandolier of Anoka 462299 | Blackbird Bandolier of Page 414212 | Glencarnock Revolution 6th |
| | | | Blackbird Harrison 6th |
| | | Barbara McHenry of Anoka 462298 | Queenmere 32d |
| | | | Barbara McHenry 52d |
| | Black Bardella 460791 | Bardell Martin 2d 423834 | Bardell |
| | | | Blackcap McHenry 404th |
| | | Blackbird Quality Lot 429029 | Quality Marshall |
| | | | Blackbird Lot 4th |
| Dam: **Blackcap Bessie 7th of Page 402727** | Blackcap Revolution 287269 | Earl Marshall 183780 | Protine |
| | | | Erica McHenry 12th |
| | | Blackcap McHenry 104th 149400 | Quality Prince |
| | | | Blackbird McHenry 79th |
| | Blackcap Bessie of Page 260337 | Ensign of Glencarnock 217216 | Evreux of Harviestoun |
| | | | Glencarnock Rubicon |
| | | Blackcap Bessie 198011 | Black Opal |
| | | | Blackcap of Leaside 3d |

IS a great breeding bull, his Sons and Daughters speak for themselves. He sired the First Prize Junior Bull Calf at the Great Western Show in 1945.

### General 11th of Page 686705

| | | | |
|---|---|---|---|
| Sire: **Ensign of Page 29th 510409** | Revolution of Page 28th 445119 | Revolution Blackcap 413704 | Revolution 7th 387969 |
| | | | Blackcap Bess of Glencarnock 379803 |
| | | Black Jestress 6th 267720 | Blackcap Bertram 183787 |
| | | | Black Jestress 4th 217620 |
| | Eline E. 4th of Page 260346 | Ensign of Glencarnock 217216 | Evreux of Harviestoun 203000 |
| | | | Glencarnock Rubicon 217215 |
| | | Eline E. 2d 155531 | Earl Eric of Ballindalloch 100422 |
| | | | Eline of Balmoral 61747 |
| Dam: **Genevette of Page 482923** | Earl Eric Glencarnock 3d 438120 | Edward Glencarnock 390056 | Blackcap Revolution |
| | | | Pridista of Glencarnock |
| | | Eblinette McGregor 404508 | Blackcap Revolution |
| | | | Glencarnock Eblinette |
| | Genevette of Ballindalloch 428990 | Jorum of Ballindalloch 423476 | Evilesco of Ballindalloch |
| | | | Bella of Ardargie |
| | | Geneva of Ballindalloch 428954 | Evolensign of Ballindalloch |
| | | | Gisela |

His first calf, a Heifer, was one of the very top Heifers, (age considered) in the Hartley Dispersal Sale.

## A Few of the Queens

**BARBARA McHENRY 57th 411967**—A McHENRY BARBARA sired by EARL MARSHALL 183780. One of the greatest living and producing daughters of EARL MARSHALL.

**NATIONAL BEAUTY 2d 505792**—A ZARA sired by EARL ERIC of PAGE 421218. A great producing Zara cow, her last three calves, all Heifers, have averaged $1216.66.

**PURE PRIDE of GLENROSE 4th 521623**—A PRIDE, sired by GLENROSE ERIC 3d 481183. She is from the same line of Prides that produced the 1930 INTERNATIONAL GRAND CHAMPION COW, PURE PRIDE of PAGE.

**BLACKCAP BESSIE 2d 482256**—A BLACKCAP BESSIE sired by EARL ERIC GLENCARNOCK 3d 438120. She is the mother of the Lonjac Blackcap Bessies.

**ELINE 35th of PAGE 584633**—A HARTLEY ELINE, sired by BLACK BEGORA of PAGE 510383. Her dam is a full sister to GLENCARNOCK REVOLUTION 6th.

**BLUE LADY 11th of PAGE 555399**—A BLUE LADY, sired by EVENTUATION of PAGE 405575. Her sire EVENTUATION of PAGE was an INTERNATIONAL GRAND CHAMPION.

**BLUE LADY 12th of PAGE 555408**—A BLUE LADY, sired by GENERAL of PAGE 452594. Her sire GENERAL of PAGE was an INTERNATIONAL FIRST PRIZE AGED BULL.

**GENEVETTE of PAGE 482923**—A BALLINDALLOCH GEORGINA sired by EARL ERIC GLENCARNOCK 3d 438120. A direct daughter of IMPORTED GENEVETTE of BALLINDALLOCH, and a half sister of both GENERAL of PAGE and GENERAL of ADA. She is the mother of GENERAL 11th of PAGE.

**JAUNTY of KINERMONY 428986**—A JUANA ERICA, sired by ESSENCE of BALLINDALLOCH 428934. She was imported direct from Scotland as a foundation JUANA ERICA for the Hartley herd and represents four generations of Champion Juana Erica females in Scotland.

**NATIONAL PERFECTION 3d 540944**—An ADA MISS WIX, sired by EARL ERIC of PAGE 421218. She is a granddaughter of REVOLUTION BLACKCAP 413704.

**NATIONAL QUEEN 4th 505788**—A QUEEN MOTHER, sired by EARL ERIC of PAGE 421218. She is a direct daughter of ADA QUEEN L. 3d 406111.

**P. K. Pratt** — **Walnut, Iowa**

**Visitors always welcome**
**Farm 3 Miles North of Walnut, Iowa**

# Central Illinois Breeders'

## Congerville, Illinois, April 12-13, 1946

SUMMARY:

| | | | |
|---|---|---|---|
| 170 Head | $63835.00, | average | $ 375.50 |
| 79 Bulls | 23085.00, | average | 292.22 |
| 91 Cows | 40750.00, | average | 447.80 |
| Top 5 Head | 6570.00, | average | 1314.00 |
| Top 10 Head | 11080.00, | average | 1108.00 |
| Top 15 Head | 14740.00, | average | 982.66 |
| Top 20 Head | 17840.00, | average | 892.00 |
| Top 25 Head | 20535.00, | average | 821.40 |

Top Bull—Bar Prince M. 2d 701588; calved May 6, 1942; sire Bar Prince 2d of Sunbeam 584503; dam Twin Elm Barbara 8th 533883; consigned by Lloyd Noe, Eureka Illinois; purchased by Walsh Bros., Beloit, Wisconsin ..... 2000.00

Second Top Bull—Clarquin Marshallmere 3d 723396; calved January 1, 1943; sire Marshallmere 3d 503849; dam Enchantrene 6th 502579; consigned by Everett Glasgow, Monticello, Illinois; purchased by Geo. Bond & Son, Galatin, Illinois ..... 1300.00

Top Cow—Elba of Timberline; calved February 22, 1945; sire Hanes' Eileenmere 2d 523066; dam Elba of B. M. 3d 540499; consigned by Forrest W. Lemons, Congerville, Illinois; purchased by Wm. J. Ray, Defiance, Missouri ..... 1150.00

Second Top Cow—Southsidemere Erica 81st 856773; calved February 9, 1945; sire Postelmere 9th 632373; dam Juana Renomar 614869; consigned by Southside Stock Farms, Rockbridge, Illinois; purchased by Fred Smith, Memphis, Tennessee 1070.00

Third Top Cow—Ballindalloch Blackbird C. 871646; calved January 5, 1945; sire Juana Bradmar 595829; dam Blackbird Ballindalloch W. 7th 592891; consigned by Collis Brothers, Osco, Illinois; purchased by A. D. Bradshaw, Smithshire, Illinois ..... 1050.00

BULLS:

Eileenmere Lad M. 8th 788084, (Geo. E. Meeker & Son), calved 5-20-44; sire, Eileenmere 430th 668759; Smith & Watson, Cantril, Iowa ..... $ 525.00

Envious Erica Lad 2d 838231, (Geo. E. Meeker & Son), calved 8-19-44; sire, Barbara's Envious 692884; P. J. Harms, Chatham, Illinois ..... 260.00

Black Burgess M. 810898, (C. J. Martin), calved 5-27-44; sire, Black Burgess of Sunbeam 569439; Cherry Grove Angus Farm, Mason City, Illinois ..... 250.00

Sent for Record, (C. J. Martin), calved 10-9-44; sire, Black Burgess of Sunbeam 569439; Harry Torbitt, Leroy, Illinois ..... 200.00

Sent for Record, (C. J. Martin), calved 11-1-44; sire, Black Burgess of Sunbeam 569439; Floyd Armstrong & Sons, Tuscola, Illinois ..... 170.00

Sent for Record, (C. J. Martin), calved 11-7-44; sire, Black Burgess of Sunbeam 569439; J. A. Henderson & Sons, Danvers, Illinois ..... 245.00

Eileenmere W. W. 2d 861115, (W. M. Williams), calved 1-13-45; sire, Teresamere 4th 656727; Clifford Haws, Magnolia, Illinois ..... 300.00

Postelmere 11th 632904, (Southside Stock Farm), calved 8-9-40; sire, Hanes' Eileenmere 486660; L. W. Hoffman & Sons, Carlock, Illinois ..... 385.00

Postelmere P. 66th 799889, (Southside Stock Farm), calved 9-20-44; sire, Postelmere 11th 632904; C. H. Walters, Piper City, Illinois ..... 300.00

Postelmere P. 69th 799899, (Southside Stock Farm), calved 10-26-44; sire, Postelmere 11th 632904; Chas. Cooley, Baylis, Illinois ..... 875.00

Eileenmere 20th of Edgemere, (Glenn Schrock), calved 4-10-45; sire, Blackcap Eileenmere 32d 617996; L. R. Eickmeier,

# Honor Veteran Alberta Breeders

Three veteran Aberdeen-Angus breeders of Canada were honored March 21st at Calgary at a banquet sponsored by the Canadian Aberdeen-Angus Association.

At the left is Charles C. Mathews, of Calgary, retiring president of the Canadian Association presenting inscribed canes to the three guests of honor. Next to Mr. Mathews is Charles Ellet, of South Edmonton, who has been breeding Doddies on his homestead since 1886; next is William Gibb, of Killam, who came from Scotland to Canada with an Aberdeen-Angus importation in 1886 and who, since 1904, has been a breeder. On the right is Frank R. Cathro, of Calgary, who came to Alberta in 1905, bringing his foundation stock with him.

Aberdeen-Angus enthusiasts at Calgary stole a march on rival breeders by having real beef for their banquet—"prime ribs of beef a la Aberdeen-Angus." Hereford breeders ate chicken—and didn't like it. Shorthorn breeders and the Alberta Cattle Breeders' Association, representing all three breeds, did not hold banquets because of the beef shortage.


**Brookdale Farm**

. . . . . Home of the Bandoliers

*Our Herd Sires:*

**Eric Bandolier and Barbizon**

Offering a few good cows with calves at side and some bull calves from top cows.

JOHN W. AUMAN & SON

MARION, IOWA

Consigned to the

**South Central Iowa Sale**

Oskaloosa, Iowa

**Tuesday, June 11th, 1946**

•

**10 Open Heifers**

One JUARA ERICA; Three ROSEMERE BARBARAS; Two ERICAS; and One BLACKCAP. Sired by a good son of ENVIOUS BLACKCAP B. 10th, or BELL BOY B. 3d, he sired TWO out of THREE STEERS in the CHAMPION GROUP at Chicago in 1945. See these cattle in our stalls.

•

Clifford Gay Oskaloosa, Iowa

**Aberdeen-Angus Live Longest**

**Forest Hill Farm**

**Barb Joe 5th**

Our Chief Herd sire by JUANA'S REVOLUTION 3d of ADA and out of BARBARA H. IDA 2d, by REVOLUTION 78th, by BLACKCAP REVOLUTION. Now offering outstanding Young Bulls by this great breeding Bull.

Visitors always welcome.

ELMER J. JOHNSON, KIRON, IOWA

Consigning to the

South Central Iowa Aberdeen-Angus Sale, June 11th

At Oskaloosa, Iowa

**1 Bull** *and* **7 Heifers**

Six of the Heifers and the Bull are all sired by BANDOLIER ERLON 8th 707020, an intensely BANDOLIER bred Bull. The other Heifer sells bred to him. We ask that you inspect these young cattle critically sale day.

Clyde A. Hanna Oskaloosa, Iowa

Palisade, Nebraska ..... 315.00

Elber of Edgemere 836385, (Glenn Schrock), calved 4-8-45; sire, Blackcap Evolution 71st 567655; John Schertz, Roanoke, Illinois ..... 170.00

Eileenmere 17th of Edgemere 836388, (Glenn Schrock), calved 4-13-45; sire, Dora's Eileenmere 655053; Crawford Hallam, Eureka, Illinois ..... 110.00

Eileenmere F. 24th 840119, (Fred Frye & Sons), calved 12-23-43; sire, Eileenmere 300th 564870; Robert Green, Oaktown, Indiana ..... 410.00

Eileenmere F. 27th 843151, (Fred Frye & Sons), calved 6-3-44; sire, Eileenmere of F. 11th 744001; White Gate Farms, Chatham, Illinois ..... 270.00

Eileenmere F. 28th 843154, (Fred Frye & Sons), calved 7-20-44; sire, Eileenmere of F. 11th 744001; Robert Green, Oaktown, Indiana ..... 380.00

Woodland Eileenmere 8th 843211, (George H. Ewan & Son), calved 3-14-45; sire, Eileenmere of F. 13th 744003; King Farms, Eureka, Illinois ..... 180.00

Woodland Eileenmere 4th 843218, (George H. Ewan & Son), calved 3-29-45; sire, Eileenmere of F. 13th 744003; Albert Eaton, Decatur, Illinois ..... 185.00

Eileenmere Erica 30th 830582, (Wm. J. Kuhfuss), calved 6-28-44; sire, Eileenmere 295th 589556; Eglin & Sons, Congerville, Illinois ..... 350.00

Eileenmere Eric W. 6th 872505, (Leslie Walker), calved 8-2-44; sire, Eileenmere 295th 589556; Glen Illk, Muncie, Illinois ..... 800.00

Eileenmere W. 61st 872506, (Leslie Walker), calved 8-24-44; sire, Eileenmere 295th 589556; Riverside Stock Farm, Congerville, Illinois ..... 310.00

Clarquin Irene's Blackcap 871175, (Fred L. Wilson), calved 3-28-45; sire, Blackcap Evolution 71st 567655; A. H. Kleinschmidt, Arenzville, Illinois ..... 175.00

Sent for Record, (Willis Short & Sons), calved 3-10-45; sire, Burgess Envito Dell 742653; Will R. White, Fairbury, Illinois ..... 155.00

Elbamere Lad 2d 872076, (Forrest W. Lemons), calved 11-21-44; sire, Hanes' Eileenmere 2d 523066; W. A. Martin, Delphi, Louisiana ..... 300.00

Eileenmere Eric (Sent for Record), (Everett Tuggle); sire, Effie P.'s Eileenmere 2d 674891; Fred E. Shaw & Son, Maroa, Illinois ..... 535.00

Bar Prince M. 2d 701588, (Lloyd Noe), calved 5-6-42; sire, Bar Prince 2d of Sunbeam 584503; Walsh Bros., Beloit, Wisconsin ..... 2000.00

Enchanta's Eileenmere N. 2d 811191, (Lloyd Noe), calved 5-4-44; sire, Enchanta's Eileenmere 21st 693312; Rother & Hummels, Tremont, Illinois ..... 275.00

Quality Dell's Eileenmere 811194, (Lloyd Noe), calved 6-27-44; sire, Eileenmere 290th 589548; Donald E. Williams & Son, Watseka, Illinois ..... 310.00

Elba Prince 2d 811195, (Lloyd Noe), calved 9-26-44; sire, Bar Prince M. 2d 701588; Geo. D. Hall, Canton, Illinois ..... 205.00

Blackbird's Eileenmere 17th 820101, (R. O. Dueringer), calved 5-1-44; sire, Blackcap Dell's Evolution 5th 693314; August Dietrich, Mackinaw, Illinois ..... 290.00

Eunegess Evolution, (R. O. Dueringer), calved 5-20-44; sire, Blackcap Dell's Evolution 5th 693314; Gerald Shearer, Magnolia, Illinois ..... 300.00

Blackbird's Eileenmere 16th, (R. O. Dueringer), calved 6-10-44; sire, Blackcap Dell's Evolution 5th 693314; Earl Bastin, Mt. Pulaski, Illinois ..... 240.00

Bell Boy A. 26th 812788, (John Reimer & Sons), calved 3-28-44; sire, Bell Boy A. 504404; Blue Star Stock Farm, Elgin, Illinois ..... 490.00

McGuire's Blackcap 772580, (J. A. Henderson & Sons), calved 4-10-44; sire, Hanes' Ericamere 634132; Hoffman Bros., Fairbury, Illinois ..... 260.00

Eileenmere's Lad H. 872107, (J. A. Henderson & Sons), calved 5-3-44; sire, Eileenmere 295th 589556; Walter Schmidgall,


Our Consignment to the

**South Central Iowa Sale, June 11**

**Oskaloosa, Iowa**

# 12 Choice Open Heifers

EIGHT of which are sired by ENVIOUS BURGESS B. 2d 669316, and FOUR are sired by ERICAMERE of THOUSAND HILLS 563771. We are also selling TWO GOOD YEARLING BULLS.

**If you are looking for some Top Foundation Stock, plan to attend this sale.**

For Catalogs write
CLYDE HANNA, Secretary, New Sharon, Iowa

**Glenn Willhoit & Sons** **Batavia, Iowa**



# North Central Iowa Aberdeen-Angus Breeders' Association

*Third Annual Sale*

**Tuesday, June 4th, 1946**

**Mason City** at Fair Grounds 12:30 p. m. **Iowa**

*Consignors*

JESSE F. ALTHEN ..... Thornton
C. J. or CHAS. O. ALLINSON ..... Hampton
ADDIS GREIMAN ..... Garner
LAIRD & FAIRBANKS ..... Mason City
MALLORY & MALLORY ..... Hampton
H. C. MILLER ..... Hampton
ALLISON M. MILES ..... Riceville
R. E. SCHIPULL ..... Goldfield
J. G. SHOWALTER & SON ..... Hampton
STEIN & BOEHLJI ..... Hampton
BEN G. STUDER ..... Wesley
WILKINSON & LEEPER ..... Rock Falls

# 60 Lots

**16 Bulls** **44 Females**

**Write R. V. WILKINSON, Secretary, Rock Falls, Iowa, for Catalog**

ROY G. JOHNSTON, Auctioneer — DICK HAHNE, for Aberdeen-Angus JOURNAL — ARTHUR MALLORY, Sales Manager

# Walnut Grove

Extends a most cordial invitation to all lovers of GOOD ABERDEEN-ANGUS Cattle to pay us a visit and inspect our two Outstanding Herd Bulls.

**Sir Erica B. 752479 and Marshall Laddie B. 796900**

These Bulls are being mated with a very carefully selected herd of Quality females of the best lines of breeding obtainable.

**Ben Bowne, Batavia, Iowa**

# Kemp's

## Aberdeen-Angus Farm

I have several Choice HERD BULL PROSPECTS ranging in age from SEVEN to TWELVE MONTHS, sired by

**ERI BOY K. 603636**

Also a very GOOD BULL, THIRTEEN MONTHS OLD, that is sired by the $10,000.00 Bull.

**BELL BOY W. 28th 678283**

And I could also spare a few CHOICE YEARLING HEIFERS at this time. Will be pleased to show these cattle to anyone interested in Quality, herd improvement.

**I. E. KEMP**

MARION, IOWA


Stanford, Illinois ..... 260.00

Eileenmere's Erica, (J. A. Henderson & Sons), calved 11-1-44; sire, Eileenmere 295th 589556; Calvin Hoff, Easton, Illinois ..... 180.00

Eileenmere's Barbara, (J. A. Henderson & Sons), calved 11-5-44; sire, Eileenmere 295th 589556; Donat Widmer, Carlock, Illinois ..... 150.00

Burgess Dell 590th 862311, (Simon E. Lantz), calved 8-29-44; sire, Blackcap Dell's Evolution 3d 661587; Earl Leischner, Fisher, Illinois ..... 250.00

Juana Eric Dell 3d 809382, (Simon E. Lantz), calved 10-7-44; sire, Double Burgess 488374; Wm. Klauenberg, Melbourne, Iowa ..... 200.00

Juana Eric Dell 2d 809386, (Simon E. Lantz), calved 11-17-44; sire, Double Burgess 488374; Roy Corzine, Taylorville, Illinois ..... 270.00

Energy of Green Valley Lad 827617, (Fred J. Worner & Son), calved 11-12-44; sire, Blackcapmere T. X. 693742; James G. Skaggs, Streator, Illinois ..... 150.00

Epponian of Ashlawn 831133, (Leland M. Nelson), calved 12-24-44; sire, Epponian 12th of Rosemere 542155; Burton Keany & Sons, Wellington, Illinois ..... 190.00

Hickory Point Elcon 839560, (Hickory Point Farms), calved 3-28-45; sire, Postelmere 2d 622520; Beverly Jean Miller, Muncie, Illinois ..... 420.00

Eileenmere S. 230th 840810, (V. C. Swigart), calved 9-11-44; sire, Eileenmere's Erica F. 623124; Chas. F. Williams, Carlock, Illinois ..... 185.00

Eileenmere S. 232d 840803, (V. C. Swigart), calved 3-43; sire, Eileenmere's Erica F. 623124; C. R. Bright, Boswell, Indiana ..... 220.00

Effie's Eileenmere J. 4th 842925, (W. O. and Harold Johnson), calved 3-20-44; sire, Hanes' Eileenmere 5th 614456; Manito Filler Co., Manito, Illinois ..... 330.00

Hanes' Eileenmere 17th 866475, (Elwood and Ralph Hanes), calved 6-28-45; sire, Hanes' Eileenmere 7th 676256; Fred Worner & Son, Green Valley, Illinois ..... 625.00

Clarquin Marshallmere 3d 723396, (Everett Glasgow), calved 1-1-43; sire, Marshallmere 3d 503849; Geo. Bond & Son, Galatia, Illinois ..... 1300.00

Eileenmere A. C. 721283, (Alfred and Helen Chute), calved 4-11-43; sire, Hanes' Eileenmere 5th 614456; Everett Wilbur, Veedersburg, Indiana ..... 600.00

Hanesmere 3d 767706, (Chester A. Hanes & Son), calved 5-12-43; sire, Postelmere 2d 622520; Howard C. Washburn, Kentland, Indiana ..... 250.00

Eileenmere Elb 859386, (Edward M. Herwig & Son), calved 1-5-45; sire, Eileenmere E. R. 703378; Ansel Stubblefield, McLean, Illinois ..... 190.00

Millers Pridemere 770930, (C. A. Schilkofski), calved 3-8-44; sire, Eileenmere 424th 688746; L. W. Lindsay, Lexington, Illinois ..... 350.00

Black Belinda's Boy 2d 816597, (C. M. Jensen & Son), calved 9-5-44; sire, Elba Grenadier G. R. 2d 661310; Robert V. Davis, Attica, Indiana ..... 360.00

Prince Cardinal H. 2d 819110, (Harold Imhoff), calved 9-12-44; sire, Bar Prince M. 2d 701588; P. J. Walton, Heyworth, Illinois ..... 225.00

Barbara Lad 7th 807215, (Hugh E. Malone & Son), calved 8-2-44; sire, Erica Edwina's Prizemere 2d 664612; Floyd Armstrong, Tuscola, Illinois ..... 190.00

Eileenmere of Edgemere 10th 803104, (Harold Romersberger), calved 9-11-44; sire, Blackcap Eileenmere 32d 617996; P. J. Harms, Chatham, Illinois ..... 310.00

Eileenmere of Armaghdale 829507, (H. C. Johnstone Sons), calved 9-16-44; sire, Prideman General 675747; Crawford Hallam, Eureka, Illinois ..... 160.00

Elbaliner 829509, (H. C. Johnstone Sons), calved 10-3-44; sire, Prideman General 675747; W. C. Van Pappelendam, Warsaw, Illinois ..... 170.00

Coultas Eileenmere 3d 847681, (C. E. Coultas & Son), calved 4-1-44; sire, Eileenmere 360th 603928; Godfrey & Houtz, Ottawa, Illinois ..... 375.00

Coultas Eileenmere 2d 847682, (C. E. Coultas & Son), calved 4-4-44; sire, Eileenmere 360th 603928; Nelson & Wayne Sankey, LaCrosse, Kansas ..... 550.00

Enchanta's Eileenmere 24th 696164, (Elmer Frazee), calved 7-7-42; sire, Eileenmere 190th 523770; Howard C. Washburn, Kentland, Indiana ..... 255.00

Wade's Eileenmere 11th 832161, (Clyde Wade), calved 7-7-44; sire, Ericamere W. 4th 666055; James Railsback, Mackinaw, Illinois ..... 300.00

E. Eileenmere 4th 832169, (Edna Wade), calved 9-7-44; sire, Ericamere W. 4th 666055; Geo. Bond & Son, Galatia, Illinois ..... 400.00

Wade's Eileenmere 12th 832166, (Clyde Wade), calved 9-9-44; sire, Ericamere W. 4th 666055; Albert W. Zimmerman, Carlock, Illinois ..... 500.00

Maple Grove Erica Lad 5th 874108, (Henry Winterland), calved 12-18-44; sire, Woodlawn 31st 564422; W. A. Martin, Delphi, Louisiana ..... 180.00

Maple Grove Blackbird 874110, (Henry Winterland), calved 12-30-44; sire, Woodlawn 31st 564422; W. A. Martin, Delphi, Louisiana ..... 160.00

**COWS:**

Rosella M. 2d, (C. J. Martin), calved 3-28-44; sire, Black Burgess of Sunbeam 569-439; Fred M. Green, Oakley, Illinois ..... 310.00

Queen's Lady M. 2d, (C. J. Martin), calved 5-15-44; sire, Black Burgess of Sunbeam 569439; W. L. Chrisman, Chatsworth, Illinois ..... 340.00

Southsidemere Erica 81st 856773, (Southside Stock Farm), calved 2-9-45; sire, Postelmere 9th 632375; Fred Smith, Memphis, Tennessee ..... 1070.00

Southsidemere Erica 82d 856774, (Southside Stock Farm), calved 2-13-45; sire, Postelmere 9th 632375; Lyman Maddux, West Lafayette, Indiana ..... 400.00

Southsidemere Elba 11th 856787, (Southside Stock Farm), calved 6-6-45; sire, Postelmere 9th 632375; Geo. Stoerger, Monticello, Illinois ..... 660.00

Blackcap Intensive M. 24th 496063, (W. H. Mummert), calved 9-24-34; sire, Erica's Earl 2d 443906; R. Leo Malone, Areana,


# Thanks

To WAYNE BAXTER, of BLYTHEDALE, MISSOURI, purchaser of ELINE REVOLUTION H. B., Top selling 1945 calf of the IOWA SHOW and SALE. He placed Second in class with the Grand Champion of the Show.

And to HACIENDA De LOS REYES, of Selma, California, purchaser of BLACK MINNIE H. B. 2d, our Second Place Heifer. With these cattle go our best wishes and the hope that they will fulfill your every expectation.

**Harmon Bros., Creston, Iowa**

# Seeing is believing

# D. & R. W. Farm

## Invites You to Have a Look

At our breeding herd and the battery of Herd Bulls employed in our Improvement program. A splendid, carefully selected foundation herd of females serves as the basis upon which we are building, what we believe to be one of the outstanding breeding herds of Aberdeen-Angus Cattle in the Middle West. Our females are of excellent individuality which is backed up by the best of proven blood lines, representing the leading tribes in America today. . . . It has been our ambition to constantly improve the Type and Quality of our cattle and thus to be able to produce both BULLS and FEMALES that will meet the demand of progressive breeders, both registered and commercial producers. . . . Come see what we have accomplished. EILEENMERE of F. 2d 661-387, our great breeding son of the undefeated summer yearling EILEENMERE 300th, who in turn is by the International Grand Champion EILEENMERE 85th is doing a wonderful job in this herd.

**D. & R. W. Farm** 1¼ Miles West of Soldiers Home **Marshalltown, Iowa**

Illinois ..... 300.00

Intensive Blackcap M. 58th 707212, (W. H. Mummert), calved 10-24-42; sire, Pat's Pride B. 596135; Donald E. Williams & Son, Watseka, Illinois ..... 325.00

Intensive Blackcap M. 65th, (W. H. Mummert), calved 12-24-44; sire, Blackcap Revelation 26th 647149; Fred Smith, Memphis, Tennessee ..... 925.00

Erina's Eileenmere 3d, (Kenneth E. Myer), calved 4-26-45; sire, Glenmere Elba H. 728506; William Ray, Defiance, Missouri.. 170.00

Queen Milette 668415, (Glenn Schrock), calved 4-8-41; sire, Blackcap Milo A. 573-201; W. A. Martin, Delphi, Louisiana..... 425.00

Baylor's Ebro's Veneta 669430, (Glenn Schrock), calved 3-28-42; sire, Envious Bar 573304; W. A. Martin, Delphi, Louisiana ..... 400.00

Eune 10th 820099, (Glenn Schrock), calved 4-25-44; sire, Blackcap Dells Evolution 5th 693314; A. C. Knapp & Sons, Goodfield, Illinois ..... 440.00

Blackbird of Glenwood 2d, (Fred Frye & Sons), calved 11-20-44; sire, Eileenmere of F. 11th 744001; Merrill Castle, Morton, Illinois ..... 425.00

Louise of Glenwood, (Fred Frye & Sons), calved 11-21-44; sire, Eileenmere of F. 11th 744001; James Maddux, West Lafayette, Indiana ..... 435.00

Enchanta F. 2d, (Fred S. Frye & Sons), calved 1-20-45; sire, Eileenmere of F. 11th 744001; John Coltrain, Darlington, Indiana ..... 335.00

Bertraleen 2d 808151, (George H. Ewan & Son), calved 3-6-44; sire, Oak Ridge Bertramere 14th 640877; W. L. Chrisman, Chatsworth, Illinois ..... 375.00

Bertraleen 4th 808153, (George H. Ewan & Son), calved 3-10-44; sire, Oak Ridge Bertramere 14th 640877; Claude Troyer, Minier, Illinois ..... 320.00

Beau's Blackbird 35th 581010, (Peter S. Imhoff & Son), calved 7-9-38; sire, Beau Elect 453785; Reuben Burkland, Paxton, Illinois ..... 275.00

Blackcap Effie K. 4th 871798, (Wm. J. Kuhfuss), calved 5-1-45; sire, Ericamere W. 4th 666055; Timberline Stock Farm, Congerville, Illinois ..... 725.00

Eileenmere Erica W. 26th 843985, (Leslie Walker), calved 6-23-44; sire, Eileenmere Erica 42d 692682; Robert Green, Oaktown, Indiana ..... 510.00

Walkers Everae 843987, (Leslie Walker), calved 8-16-44; sire, Elluna Belle's Marshall 598726; W. A. Martin, Delphi, La. 400.00

Burgo Barbara Eileenmere 837580, (Robert N. Wixom), calved 4-14-44; sire, Ballindalloch's Burgess of Woodland 645840; Jerry W. Groves, Argenta, Illinois ..... 470.00

Clear Dawn's Ballindall 809571, (Robert N. Wixom), calved 5-5-44; sire, Blackcap's Esquire 660764; L. F. Curtin & Sons, Blue Mound, Illinois ..... 500.00

Blackbird Ballindalloch M. 4th 533380, (H. Leon Barrett), calved 4-10-37; sire, Enchanter's Evergreen 474314; A. D. Bradshaw, Smithshire, Illinois ..... 350.00

Blushing Maid 3d of Rosefield 854443, (Fred L. Wilson), calved 5-4-45; sire, Black Eric of Rosefield 692166; Alfred & Helen Chute, Mt. Sterling, Illinois ..... 310.00

Blackbird 4th of Rosefield 854445, (Fred L. Wilson), sire, Blackcap Evolution 71st 567655; Gale Eaton, Decatur, Illinois ..... 225.00

Blackbird of Eston K. 852048, (R. K. Carter), calved 2-6-45; sire, Blackmar Eston 595890; Wm. Ray, Defiance, Missouri.... 375.00

Equatoria M. 7th of Pope 496611, (Baylor Farms), calved 5-19-35; sire, Bummer R. 410274; Wayne Bates, Carlinville, Ill..... 300.00

Elmour's Blackcap Beauty 598428, (Baylor Farms), calved 6-15-40; sire, Ames Plantation Elmour's Earl 505953; J. A. Henderson & Sons, Danvers, Illinois ..... 395.00

Baylor's Envious Eritis 2d 699335, (Baylor Farms), calved 10-22-42; sire, Envious Bar 573304; Deep Valley Farms, Fiatt, Illinois ..... 500.00

Enchantress P. 18th 794637, (Baylor Farms), calved 1-20-44; sire, Hanes' Eileenmere 5th 614456; Jacob Ebach, Forrest, Illinois ..... 300.00

Blackcap Bond W. 2d 678813, (Baylor Farms), calved 1-26-42; sire, Martin of Osage Hills 518227; Wayne Bates, Carlinville, Illinois ..... 480.00

Pride Promise C. B. 774900, (Forrest W. Lemons), calved 1-19-44; sire, Eileenmere C. 15th 638269; Robert Hartman, Roanoke, Illinois ..... 550.00

Georgian Erica 40th 791724, (Mrs. Forrest W. Lemons & Mrs. M. S. Castle), calved 4-27-44; sire, Prince Elba of Oakview 649979; Fred Smith, Memphis, Tennessee ..... 700.00

Miss Burgess of Timberline 10th 872075, (Forrest W. Lemons), calved 10-31-44; sire, Hanes' Eileenmere 2d 523066; Harold Romersberger, Eureka, Illinois ..... 800.00

Elba of Timberline, (Forrest W. Lemons),


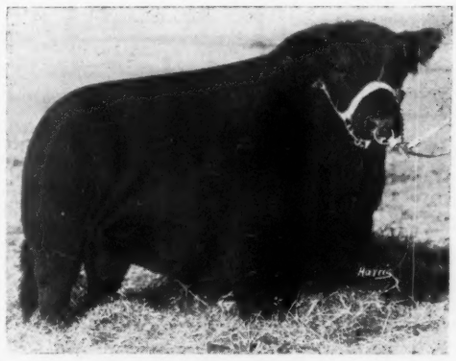

HICKORY KNOLL FARM

This Bull is

# "Talking"

For Us

He is

**Elisena Emperor H.**

By Burgess 55th

Both He and His GET are attracting attention. If you are looking for Quality Aberdeen-Angus pay us a visit.

JOHN W. BAILEY, JR. & SR.
Owners

Route 1

MARSHALLTOWN, IOWA



**Presenting the tabulation for our outstanding breeding bull**

# Revolution Blue Boy 7th 748975

| | | | |
|---|---|---|---|
| Sire: Juana's Revolution 3d of Ada 509349 | Revolution of Page 28th 445119 | Revolution Blackcap 413704 | Revolution 7th 387969 |
| | | | Blackcap Bess Glencarnock 379803 |
| | | Black Jestress 6th 267720 | Blackcap Bertram 183787 |
| | | | Black Jestress 4th 217620 |
| | Juanada 3d of Page 468299 | Evaxus 8th of Page 445115 | Evaxus of Ballindalloch 428984 |
| | | | Miss Burgess 3d of Nisbethill |
| | | Janina of Kinermony 428985 | Eclarion of Ballindalloch 428930 |
| | | | Juliana Erica 428928 |
| Dam: Blueblood Lady Ida 27th 515522 | Revolution 78th 418556 | Blackcap Revolution 287269 | Earl Marshall 183780 |
| | | | Blackcap McHenry 104th 149400 |
| | | Miss Burgess 3d of Nisbethill 349404 | Edgar of Harviestoun 349395 |
| | | | Miss Burgess of Nisbethill 349397 |
| | Blueblood Lady 118th 383083 | Black Beau E. 2d 272167 | Baribas 161610 |
| | | | Blackbird Missie 11th 229151 |
| | | Blueblood Lady 15th 286305 | Blackcap Poe 205921 |
| | | | Blueblood Lady 7th 214680 |

See Our Consignment to the

## South Central Iowa Aberdeen-Angus Breeders' Sale

At Oskaloosa, Tuesday, June 11th, 1946

## 5 of the Offering sired by Edric 3d 611646

Reserve Champion Bull at the March 1943 Iowa State Aberdeen-Angus Show and Sale.

All are bred to

**Revolution Blue Boy 7th 748975**

A full brother in blood to Blueblood Lady Ida 38th 611170, the 1941 International Junior Champion Female.

# B. J. Snyder & Son — Oskaloosa, Iowa

calved 2-22-45; sire, Hanes' Eileenmere 2d 523066; Wm. Ray, Defiance, Missouri 1150.00

Sent for Record, (Loyd Noe), calved 7-2-44; sire, Postelmere 11th 632904; Fred Smith, Memphis, Tennessee 875.00

Queen of Cardinal 2d 807666, (John Reimer & Sons), calved 9-3-44; sire, Blackcap Eileenmere 50th 639788; L. R. Eickmeier, Palisade, Nebraska 435.00

Barbara 2d of Cardinal 807667, (John Reimer & Sons), calved 9-7-44; sire, Blackcap Eileenmere 50th 639788; Fred Smith, Memphis, Tennessee 535.00

Blackcap Intensive D. 3d 799719, (Dean Depler), calved 5-13-44; sire, Evolution Dells 535713; Bowen & Grossenbacher, Sparland, Illinois 500.00

Evergreen Dell 25th 702703, (Simon E. Lantz), calved 4-30-42; sire, Eileenmere 142d 499720; W. A. Martin, Delphi, Louisiana 400.00

Blaconia 2d 582056, (Simon E. Lantz), calved 5-15-39; sire, Double Burgess 488-374; W. A. Martin, Delphi, Louisiana 390.00

Juana Erica Dell 3d 657539, (Richard Lantz Dickinson), calved 5-10-41; sire, Barmore 3d 535958; Fred Smith, Memphis, Tennessee 900.00

Ericamere's Enchantress 802653, (Simon E. Lantz), calved 4-16-44; sire, Hanes' Eileenmere 5th 614456; W. A. Martin, Delphi, Louisiana 410.00

Enslow of Queenmere 843097, (Simon E. Lantz), calved 8-7-44; sire, Queenmere 350th 633288; Gillbarr Farms, Janesville, Wisconsin 325.00

Energy Bandolier of K. A. 814028, (Kerr Acres), calved 7-1-44; sire, Burdalloch 3d 644427; Estel Embree, Hartsburg, Illinois 300.00

Blackcap of Kerr Acres 814029, (Kerr Acres), calved 8-20-44; sire, Edella's Earl K. A. 690162; Estel Embree, Hartsburg, Illinois 300.00

Black Lassie W. 19th 848664, (Fred J. Worner & Son), calved 3-22-45; sire, Blackcapmere T. X. 693742; V. C. Swigart, Clinton, Illinois 215.00

Black Lassie W. 20th 848671, (Fred J. Worner & Son), calved 4-18-45; sire, Blackcapmere T. X. 693742; V. C. Swigart, Clinton, Illinois 260.00

Lady Pride's Queen 860212, (G. L. Veech), calved 10-10-44; sire, Blackcap Evolution 80th 622144; Fred Smith, Memphis, Tennessee 575.00

Erica of Platter Farm 75th 698124, (Wesley A. Scroggin & Sons), calved 7-1-42; sire, Eileenmere 261st 560258; Wayne Fasse, Mackinaw, Illinois 450.00

Enchantress S. of Bo-Jac 821631, (Wesley A. Scroggin & Sons), calved 11-6-44; sire, Postelmere 3d 626468; James Maddux, West Lafayette, Indiana 385.00

Evergreen 89th of Greenview 605272, (Everett Glasgow), calved 9-17-40; sire, Erian B. 3d 542492; Fred Smith, Memphis, Tennessee 525.00

Elba Ella, (Floyd & Robert Weaver), calved 5-14-45; sire, Prince Escort of Sunbeam 600942; Fred Smith, Memphis, Tennessee 800.00

Elta Bando of Longview 813510, (Floyd & Robert Weaver), calved 4-23-44; sire, Applewood Bandolier 84th 635074; Leslie Oliver, Williamsburg, Iowa 935.00

Enchantress Eileen S. 568492, (Floyd & Robert Weaver), calved 5-9-39; sire, Elbar Burgess 498797; W. A. Martin, Delphi, Louisiana 400.00

Black Princess 121st 826858, (Ed Gulso), calved 11-15-44; sire, Black Prince 66th 693182; Albert Eaton, Decatur, Illinois 250.00

Blackbird of Timberland 713426, (Alfred & Helen Chute), calved 10-23-42; sire, Hanes' Eileenmere 5th 614456; W. A. Martin, Delphi, Louisiana 525.00

Blackcap Beauty S. 7th 795610, (Earl M. Bane), calved 2-29-44; sire, Blackcap's Burgess B. 588214; W. A. Martin, Delphi, Louisiana 350.00

Blackcap of Timberline 18th 770502, (Earl M. Bane), calved 3-3-44; sire, Hanes' Eileenmere 2d 523066; Fred Smith, Memphis, Tennessee 775.00

Blackcap Beauty S. 14th 795609, (Earl M. Bane), calved 2-26-44; sire, Blackcap's Burgess B. 588214; Beverly Jean Miller, Muncie, Illinois 410.00

Envito of Dell Mawr 9th 795612, (Earl M. Bane), calved 3-6-44; sire, Blackcap's Burgess B. 588214; Wayne Fasse, Mackinaw, Illinois 410.00

Edgemere Bell B. 837162, (Earl M. Bane), calved 5-24-44; sire, Blackcap's Burgess B. 588214; W. A. Martin, Delphi, Louisiana 285.00

Blackbird Princess 20th 787854, (Edward M. Herwig & Son), calved 1-10-44; sire, Eline's General 610311; W. A. Martin, Delphi, Louisiana 350.00

Eileenmere Queen 5th 834884, (Edward M. Herwig & Son), calved 4-9-44; sire, Eileenmere E. R. 703378; W. A. Martin, Delphi, Louisiana 385.00

Eileen Burgess 10th 797430, (F. R. Parrett & Sons), calved 6-15-44; sire, Black Burgess of Oakview 2d 653932; Fred Smith, Memphis, Tennessee 550.00

Black Ida C. 2d, (Merrill S. Castle), calved 6-3-45; sire, General 17th of Lonjac 542-168; Eglin & Sons, Congerville, Illinois 210.00

General's Beth 816243, (Merrill S. Castle), calved 7-14-44; sire, General 17th of Lonjac 542168; W. A. Martin, Delphi, Louisiana 310.00

Effimere's Favorite 816246, (Merrill S.


GOOSE CREEK FARMS

# Thanks to Every One

Who came to our sale and those who bid. Congratulations and thanks to those who bought.

Our yearling Jilts averaged $650.00. Our Barbaras, $450.00, and the top ten heifers $421.00.

**Forrest M. Larmer Muscatine, Iowa**



# Maas Brothers Angus

. . . . . THE HERD WITH TYPE, QUALITY AND PEDIGREE . . . . .

## Prince Quality of Sunbeam 744657

Visitors Always Welcome . . . . .

12 Miles Southwest of Iowa City, Iowa.
Phone Sharon Center 2 on 35.

IVAN MAAS **RIVERSIDE, IOWA** MEREDITH MAAS

Castle), calved 8-22-44; sire, Blackcap Effimere 650666; Reuben Burklund, Paxton, Illinois ..... 280.00

General's Bethmere Beauty 816250, (Merrill S. Castle), calved 9-17-44; sire, General 17th of Lonjac 542168; J. B. Zobrist, Morton, Illinois ..... 410.00

Blackcap McHenry 830th 816248, (Merrill S. Castle), calved 9-7-44; sire, General 17th of Lonjac 542168; Wayne Fasse, Mackinaw, Illinois ..... 375.00

Blackcap McHenry 826th 816254, (Merrill S. Castle), calved 10-20-44; sire, General 17th of Lonjac 542168; Wayne Fasse, Mackinaw, Illinois ..... 335.00

Marybell Kay 871557, (C. A. Schikofski), calved 7-22-45; sire, Barbara Juana 2d 679262; Estel Embree, Hartsburg, Illinois ..... 265.00

Lady Bertram 5th 816598, (C. M. Jensen & Son), calved 10-10-44; sire, Elba Grenadier G. R. 2d 661310; Floyd Miller, Beason, Illinois ..... 250.00

Elluna B. 10th 762642, (Jake Reeser & Sons), calved 5-15-43; sire, King Boris 597908; A. H. Kleinschmidt, Arenzville, Illinois ..... 355.00

Blackcap Judy R. 4th 823892, (Jake Reeser & Sons), calved 3-26-44; sire, Eileenmere 288th 589545; John Greenburg, Wingate, Indiana ..... 370.00

Rahe's Blackcap 810620, (Alfred Rahe & Son), calved 4-12-44; sire, Blackcap's Lad K. 601364; A. D. Bradshaw, Smithshire, Illinois ..... 560.00

Again Rahe's Lyda 810621, (Alfred Rahe & Son), calved 6-4-44; sire, Blackcap's Lad K. 601364; W. A. Martin, Delphi, Louisiana ..... 400.00

Blackcap Eileenmere Beauty 2d 828560, (A. C. Knapp & Sons), calved 11-1-44; sire, Prince Eileenmere 3d 724431; W. A. Martin, Delphi, Louisiana ..... 275.00

Blackcap Empress Princess 766082, (H. C. Johnstone Sons), calved 12-29-43; sire, Burgess Laddie 541964; W. A. Martin, Delphi, Louisiana ..... 350.00

Barbara Eileen of Armaghdale 829511, (H. C. Johnstone Sons), calved 11-1-44; sire, Prideman General 675747; Woods & Rust, Bloomington, Illinois ..... 400.00

Ballindalloch Blackbird C. 871646, (Collis Bros.), calved 1-5-45; sire, Juana Bradmar 595829; A. D. Bradshaw, Smithshire, Illinois ..... 1050.00

Osie Min 2d 845502, (Collis Bros.), calved 4-10-45; sire, Ballindalloch Lad 100th 679267; John Coltrain, Darlington, Indiana ..... 335.00

Roseann Blackbird 2d 574146, (Elmer Frazee), calved 4-30-39; sire, Elbruna's Lad 512944; A. H. Kleinschmidt, Arenzville, Illinois ..... 260.00

Southsidemere Blackcap 54th 762755, (George Stoerger), calved 11-23-43; sire, Eileenmere 290th 589548; A. D. Bradshaw, Smithshire, Illinois ..... 460.00

Blackcap Eileenmere G. 6th 789722, (George Stoerger), calved 4-14-44; sire, Eileenmere 430th 668759; Fred Smith, Memphis, Tennessee ..... 435.00

Enchantmere of Typical Farms 828951, (George Stoerger), calved 12-15-44; sire, Effileenmere 566863; Fred Smith, Memphis, Tennessee ..... 525.00

Dell's Elliott Dell 2d 517923, (Henry Winterland), calved 2-15-35; sire, Eline's Revolution of Page 428060; W. A. Martin, Delphi, Louisiana ..... 250.00

Equation Dell 535697, (Henry Winterland), calved 8-29-36; sire, Earl Marshall 27th 426851; Rother & Hummels, Tremont, Illinois ..... 290.00

Folora Blackbird H. and T. 11th 713402, (Raymond Gehlbach), calved 3-12-43; sire, St. Albans Sangamon 10th 487340; Donald E. Williams & Son, Watseka, Illinois ..... 425.00

Blackbird Folora H. and T. 3d 550627, (Raymond Gehlbach), calved 3-30-38; sire, Bar Marshall 20th 442734; Donald E. Williams & Son, Watseka, Illinois ..... 400.00

# Ralph L. Smith Sale

## Lee's Summit, Missouri, April 15th

SUMMARY:

| | | | |
|---|---|---|---|
| 53 Lots | $65725.00, | average | $1240.09 |
| 9 Bulls | 17000.00, | average | 1888.88 |
| 44 Cows | 48725.00 | average | 1107.39 |
| Top 5 Head | 23700.00, | average | 4740.00 |
| Top 10 Head | 33300.00, | average | 3330.00 |
| Top 15 Head | 39000.00, | average | 2600.00 |
| Top 20 Head | 44100.00, | average | 2205.00 |
| Top 25 Head | 49000.00, | average | 1960.00 |

**Top Bull—Prince Eric of Ramoore 851098; calved June 26, 1945; sire Prince Eric of Sunbeam 744659; dam Miss Burgess Eston 2d 614793; Roy D. Miller & Son Columbia, Missouri ..... 10100.00**

**Second Top Bull—Eileenmere 711th 793985; calved April 7, 1944; sire Eileenmere 487th 668743; dam Blackcap Tolan 59th 523012; Thomas W. & J. H. Staley, Kansas City, Missouri ..... 3000.00**

**Top Cow—Miss Burgess 117th 549206; calved August 1, 1938; sire Blackcap Emper 490659; dam Miss Burgess of Glyn Mawr 4th 473096; Ingleridge-Ellerslie, Charlottesville, Virginia ..... 4100.00**

**Second Top Cow—Miss Blackcap of R. L. S. 822726; calved July 7, 1934; sire Blendmere Woodlawn 546519; dam R. L. S. Miss Blackcap 717764; Paul Grafe, Santa Paula, California ..... 3400.00**

**Third Top Cow—Bandolier's Georgina T.**


# Eventual Quality 4th—an excellent Tried Sire for Sale!

Calved June 28, 1942. Enchantress Trojan Erica

Sire: **Eston of Quality 483388**
- Quality Marshall 3d 389378
  - Earl Marshall 183780
  - Queen McHenry 58th 168864
- Erica Enid 7th 440209
  - Elidur 367545
  - Erica Ehora 2d 381084

Dam: **Erica Entor 433563**
- Entor 401805
  - Enlate 209477
  - Eletha 214678
- Quaker Erica 2d 328641
  - Black Engraver 219616
  - Glenmere Erica 6th 156725

**Having used this splendid son of the outstanding show and breeding bull (Hopley) ESTON of QUALITY we have decided to pass him along to some good breeder who is looking for improving blood. He is a three-quarter brother in blood to the John Newcomb bull purchased at Mr. Benson's sale at $1300.00. Will be pleased to show him to anyone interested.**

**Harold McElheney & Sons** **Rippey, Iowa**



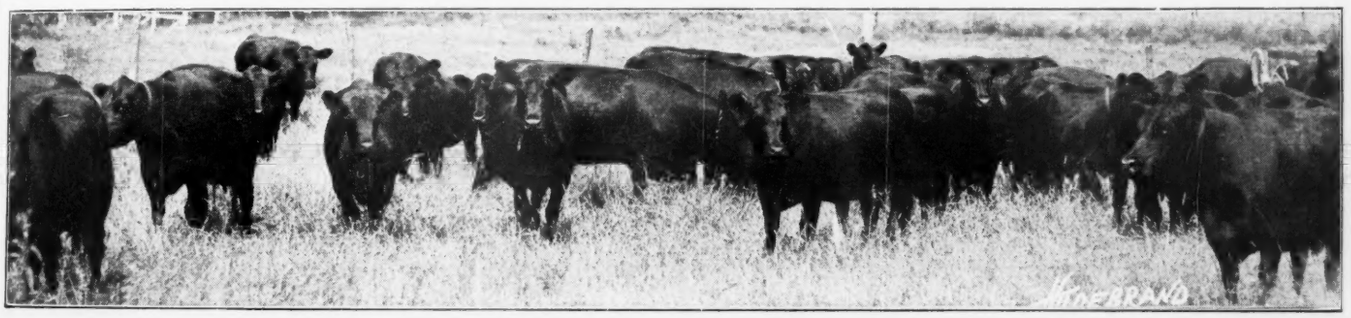

# 25 Top Yearling Heifers for Sale

With Quality, Breediness, Individuality, and from good families. . . . Sired by three great Bulls—BLACKCAP BELSTROM; ERIC BELDOLIER of BROOKDALE 2d; and BUXOM BANDOLIER 5th. . . . Inquiries promptly answered. . . . SEE THESE GOOD HEIFERS BEFORE YOU BUY.

**Sunset Knoll Farm** 2 miles West on 92 **Washington, Iowa**

J. C. HOLBERT, Owner
Phone 405-W., WASHINGTON, IOWA

DON RINNER, Superintendent
Phone R-17-13, WASHINGTON, IOWA

**795886; calved April 25, 1944; sire Applewood Bandolier 66th 597220; dam Greta of Page 510372; Ingleridge-Ellerslie, Charlottesville, Virginia ..... 3100.00**

**Fourth Top Cow—Peirce's Princess Pride 54th 775010; calved November 7, 1943; sire Prince Eralan of Sunbeam 584490; dam Miss Swander W. 574220; Essar Ranch, San Antonio, Texas ..... 3000.00**

**BULLS:**

Prince Eric of Ramoore 851098, calved 6-26-45; sire, Prince Eric of Sunbeam 744659; Roy D. Miller & Son, Columbia, Missouri ..... 10,100.00

Eileenmere 711th 793985, calved 4-7-44; sire, Eileenmere 487th 668743; Thomas W. & J. H. Staley, Kansas City Missouri.. 3000.00

R. L. S. Royalist 2d 842209, calved 1-26-45; sire Blendmere Woodlawn 546519; Homer Snider, Centerview, Missouri..... 350.00

Elgon F. of R. L. S., calved 4-18-45; sire, Prince Elgon 735962; Calizona Land & Cattle Company, Phoenix, Arizona ..... 550.00

R. L. S. Emulous 842217, calved 4-27-45; sire, Envious Emulous 692731; John Oidtman, Bonnats Mill, Missouri..... 300.00

R. L. S. Blendmere 6th 842229, calved 5-23-45; sire, Blendmere Woodlawn 546-519; Dave Miller, Smithville, Missouri..... 300.00

R. L. S. Blackcap 2d 842231, calved 5-27-45; sire, Blendmere Woodlawn 546519; Calizona Land & Cattle Company, Phoenix, Arizona ..... 350.00

R. L. S. Emulous 2d, calved 6-6-45; sire, Envious Emulous 692731; Dan E. Miller, Fayette, Missouri ..... 1900.00

R. L. S. Envious Emulous 3d, calved 6-16-45; sire, Envious Emulous 692731; Estel Harris, Leeton, Missouri ..... 150.00

**COWS:**

Miss Blackcap 4th of R. L. S. 842230, calved 5-25-45; sire, Prince Eric of Sunbeam 744659; Curtis Eastwood & Son & Ed Lewis, Fulton, Missouri ..... 1100.00

Blackbird 5th of R. L. S., calved 7-16-45; sire, Prince Eric of Sunbeam 744659; Jess B. Alford, Paris, Texas..... 1100.00

Bertram's Lassie M. 525016, calved 1-25-37; sire, Maid's Belmore 489378; Thousand Hills Farm, Kirksville, Missouri ..... 1200.00

Lonjac Blackbird G. 6th 544750, calved 7-28-38; sire, General 6th of Page 488165; Angus Valley Farm, Tulsa, Oklahoma ..... 875.00

Moss Creek Evergreen 9th 634316, calved 5-10-41; sire, Elbor of Lonjac 6th 505-721; Good Earth Stock Farm, New Florence, Missouri ..... 1050.00

Bonta Blackcap McHenry 779199, calved 11-30-43; sire, Oak Ridge Bertramere 16th 640878; Good Earth Stock Farm, New Florence, Missouri ..... 1050.00

Edella of R. L. S. 822717, calved 3-17-44; sire, Blendmere Woodlawn 546519; B. E. Staley & Son, Willard, Missouri ..... 950.00

Bandolier's Georgina T. 795886, calved 4-25-44; sire, Applewood Bandolier 66th 597220; Ingleridge-Ellerslie, Charlottesville, Virginia ..... 3100.00

Blackbird of R. L. S. 822719, calved 5-12-44; sire, Blendmere Woodlawn 546519; George Manahan, Tulsa, Oklahoma ..... 1000.00

Miss Blackcap of R. L. S. 822726, calved 7-7-44; sire, Blendmere Woodlawn 546-519; Paul Grafe, Santa Paula, California.. 3400.00

Blackbird of R. L. S. 3d 822729, calved 7-16-44; sire, Blendmere Woodlawn 546-519; E. B. Thompson Ranch, Milan, Missouri ..... 1000.00

Justamere Blackcap 30th 584299, calved 2-18-38; sire, Glencarnock Revolution 14th 383291; George Manahan, Tulsa, Oklahoma ..... 650.00

Queen's Ever Lady D. 753453, calved 5-3-43; sire, Evergreen's Bando Burgess 603-849; Thousand Hills Farm, Kirksville, Missouri ..... 1600.00

Erica Jane 5th of Albans 747734, calved 7-15-43; sire, Revolution Quando 645807; C. E. Ward, Highland, Kansas ..... 1050.00

Berosa 23d 797101, calved 10-29-43; sire, Revolution's Black Prince 2d 643801; Le-Baron Farm, Warrenton, Virginia ..... 1300.00

Peirce's Princess Pride 54th 775010, calved 11-7-43; sire, Prince Eralan of Sunbeam 584490; Essar Ranch, San Antonio, Texas 3000.00

Blackbird Burgess of Atmere 800330, calved 2-2-44; sire, Burgess Revolution A. 680-711; George Manahan, Tulsa, Oklahoma 1000.00

Elba of R. L. S. 822721, calved 5-30-44; sire, Blue Boy 4th of Page 663276; Dickinson Farms Overland Park, Kansas ..... 1000.00

Bummer Maid of RLS 822728, calved 8-17-44; sire, Blendmere Woodlawn 546519; Essar Ranch, San Antonio, Texas ..... 1800.00

Justamere Pudge 29th 584308, calved 7-22-39; sire, Glencarnock Revolution 14th 383-291; Dave Miller, Smithville, Missouri ..... 500.00

Clarquin's Lovely Lass 664558, calved 8-17-39; sire, Marshallmere 3d 503849; George Manahan, Tulsa, Oklahoma ..... 1000.00

Hooker's Capmere Lady 777748, calved 8-10-43; sire, Eileenmere 428th 668752; Paul Grafe, Santa Paula, California ..... 1000.00

Blackcap 5th of Innesdale 778200, calved 12-21-43; sire, Quality 2d of Sunbeam 518639; J. A. McGill, Paris, Texas..... 600.00

G. Etta 3d 811665, calved 3-20-44; sire, General 8th of Sunbeam 603546; Jess B. Alford, Paris, Texas..... 750.00

Eldomere F. 731837, calved 2-4-43; sire, Revemere of Wheatland 28th 638576; Sterling Gilmore, Highland, Kansas ..... 775.00

Lady Irene Revermere F. 731843, calved 2-15-43; sire, Revemere of Wheatland 28th 638576; Good Earth Stock Farm, New Florence, Missouri ..... 775.00

Enchantress F. of R. L. S., calved 8-10-43; sire, Envious Burgess B. 542487; Larry Beck, Smithville, Missouri ..... 550.00

Miss Blackcap F. of R. L. S., calved 11-28-43; sire, Revemere of Wheatland 28th 638576; Good Earth Stock Farm New Florence, Missouri ..... 775.00

Blackcap McHenry Again 517436, calved 3-23-36; sire, Bur Marshall 10th 464200; Larry Beck, Smithville, Missouri ..... 950.00

Edwina M. 15th G. M. 534302, calved 4-25-37; sire, Maid's Belmore 489378; Hickory Point Farm, Decatur, Illinois ..... 525.00

Barbara of Devils Lake 548055, calved 6-4-38; sire, Ensign of Page 20th 464873; George Manahan, Tulsa, Oklahoma ..... 1250.00

Miss Burgess 117th 549206, calved 8-1-38; sire, Blackcap Emper 490659; Ingleridge-Ellerslie, Charlottesville, Virginia ..... 4100.00

Eileen 2d of Lake Albans 608856, calved 3-9-40; sire, Elburn of St. Albans 442947; J. H. Staley, Kansas City, Missouri ..... 775.00

R. L. S. Enchantress 2d 730538, calved 8-13-42; sire, General 48th of Lonjac 572-564; R. E. & R. H. Bell, McCredie, Missouri ..... 475.00

Erica of Albans G. M. 9th 729415, calved 2-28-43; sire, Black Barb of Lake Albans 565677; Thomas W. Staley, Kansas City, Missouri ..... 750.00

Blackbird Lula of Albans G. M. 747733, calved 7-1-43; sire, Revolution Quando 645807; Thomas W. Staley, Kansas City, Missouri ..... 825.00

Eisa Alba 5th 784220, calved 10-19-43; sire, Emulate Enecho 532117; H. Ward Benson, Des Monies, Iowa ..... 775.00

Peirce's Princess Erica 56th 775013, calved 11-16-43; sire, Prince Eralan of Sunbeam 584490; H. Ward Benson, Des Moines, Iowa ..... 850.00

Ann Emulous 751955, calved 5-8-40; sire, Blackcap Burgess C. 2d 547749; Dickenson Farms, Overland Park, Kansas..... 350.00

Elba 2d Envious F. 731838, calved 5-21-43; sire, Envious Burgess B. 542487; Milt Tudor, Olin, Iowa..... 1000.00

Eisa F. of R. L. S., calved 8-13-43; sire, Envious Burgess B. 542487; Dickenson Farms, Overland Park, Kansas..... 550.00

Melanie F. of R. L. S., calved 6-22-44; sire, Envious Burgess B. 542487; Dan Miller, Fayette, Missouri ..... 400.00

Miss Burgess of Swan Lake 517437, calved 3-27-36; sire, Bur Marshall 10th 464-200; Lewis Anderson, Chillicothe, Mo..... 600.00

Elbanor's Little Miss Burgess 605300, calved 5-1-40; sire, Edna's Elbanor 496621; Jeppeson Brothers, Manzanola, Colorado..... 600.00


## Paradise Stock Farm

**Thanks . . .**

And our best wishes go with our cattle. Mr. Ben Bowne, Ottumwa, Iowa purchased Marshall Laddie B. 796900 at $1,600; Woodbar Farm, Rockford, Illinois purchased Juana Erica B. 4th 802257 at $1,400 and Ingleridge Farm, Charlottesville, Virginia purchased Miss Georgetta B. 802258 for $1,750.

**ERNEST BRENIMAN & SON**

**BROOKLYN, IOWA**

# Lone Elm

**. . . . Where Bandoliers Breed On**

**Chief Herd Sire . . .**

## Blackcap Erston 729738

A grandson of ERIC BANDOLIER of BROOKDALE. His dam and sire's dam are granddaughters of BLACKCAP BANDOLIER 2d himself. Promising Bulls coming on by him.

**M. H. BROTHERSEN, VICTOR, IOWA**

## BUENA FARM

*Offering in the*

## Marion County Sale

Six two year old heifers bred to BLACKCAP BARON 15th of PAGE and 2 heifer calves. Write for catalog.

**Ray & Herbert Cline**

Attica Phone — on Highway 60

**BUSSEY, IOWA**

# Kalarama Farms

**Our Herd Sire:**

## Eileenmere 617th 735627

A son of EILEENMERE 85th and out of BLACKBIRD TOLAN 19th, making him a full brother to EILEENMERE 191st, the 1938 International Junior Champion. The calves by "617th" are outstanding.

## Blackbird K. 85th 870617

A May 26, 1945 daughter of "617th" out of a dam by PRIZEMERE 141st, was our only offering at the recent NATIONAL SHOW and SALE. She was purchased by Harold Lord, Promise City, Iowa, for $1,200.00 and our best wishes go with this typy female.

## Allen Kelso . . . owners . . . Robert Kelso

**ALLERTON, IOWA**


## Central Missouri Breeders'

**Columbia, Missouri, April 8th**

**SUMMARY:**

| | | |
|---|---|---|
| **59 Head** | **$18985.00, average** | **$ 321.7** |
| **11 Bulls** | **4215.00, average** | **383.1** |
| **48 Cows** | **14770.00, average** | **308.** |
| **Top 5 Head** | **3125.00, average** | **625.00** |
| **Top 10 Head** | **5590.00, average** | **559.00** |
| **Top 15 Head** | **7595.00, average** | **506.3** |

**Top Bull—Black Master 28th 819747; calved November 12, 1944; sire, Prince Sunbeam 33d 634087; dam, Edella of Prairie**

*Presenting*

# Blackcap Barry of Wilton 737287

## Another Great Show Bull and Great Breeding Bull

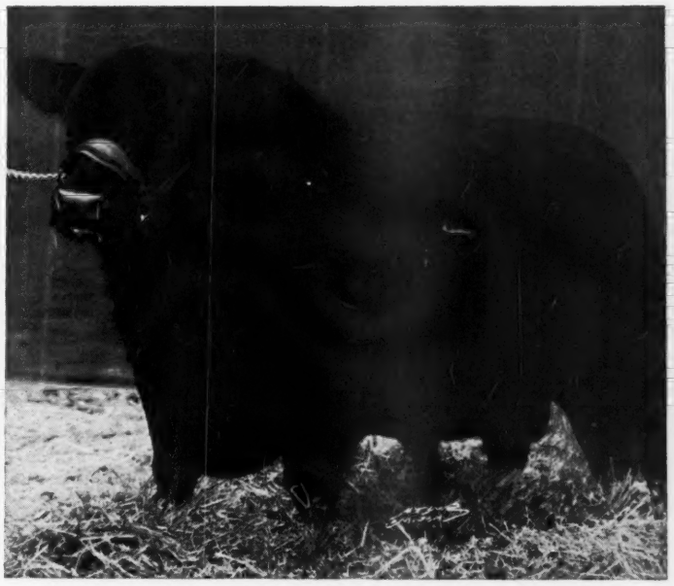

His dam: BLACKCAP BESSIE 23d of PAGE 1939 International Grand Champion Cow.

### Grand Champion Bull

Tulsa Live Stock Show, 1944, Tulsa, Oklahoma.

### 1st Prize Summer Yearling Bull

National Western Live Stock Show, 1945, Denver, Colorado.

### Grand Champion Bull

1946 National Western Live Stock Show, Denver, Colorado.

## Blackcap Bessie 3d of Wilton 861088

Out of a full sister to BLACKCAP BARRY of WILTON, was the high selling Heifer in Wilton Farms' 1946 Opportunity Sale, selling at $7,500.00 to Ingleridge-Ellerslie, Charlottesville, Virginia.

### *The First Calves*

Sired by BLACKCAP BARRY of WILTON are now arriving. Never have we seen more splendid uniformity of type and excellence of quality. They are the thick backed, short necked, short coupled, low set kind. You are invited to see them.

---

**Wilton Farms** OTTO G. NOBIS, Owner **Davenport, Iowa**

Lake 600424; consigned by George A. Spencer, Columbia, Missouri; purchased by L. E. Warren, Osage Beach, Missouri.... 735.00

Second Top Bull—Oak Ridge Evermere 24th 815492; calved May 9, 1944; sire, Evergreen's Eileenmere 2d 598446; dam, Erica of G. V. 10th 612704; consigned by Oak Ridge Stock Farm, Columbia, Missouri; purchased by W. T. Gerrard, Marianna, Arkansas ..... 600.00

Top Cow—(tie) Missouri Barbara 83d 631-534; calved May 25, 1941; sire, Black Barb of Lake Albans 565677; dam, Missouri Barbara 14th 446208; consigned by the University of Missouri, Columbia, Missouri; purchased by Don Roberts, Boonville, Missouri ..... 600.00

Top Cow—(tie) Missouri Barbara 26th 467-946; calved May 24, 1933; sire, Missouri Bertram 444733; dam, Missouri Barbara 16th 450172; consigned by the University of Missouri, Columbia, Missouri; purchased by A. W. Mead, Eldon, Missouri.... 600.00

Third Top Cow—Missouri Blackbird 5th 532-182; calved September 15, 1937; sire, Blackmere 85th 421744; dam, Missouri Blackbird 3d 464218; consigned by the University of Missouri; purchased by Thomas Staley, Kansas City, Missouri..... 590.00

**BULLS:**

Everlution Quality 862452, (Curtis H. Eastwood & Son), calved 3-10-45; sire, Burgess Eston Quality 536416; E. M. Funk, Columbia, Missouri ..... 350.00

Sent for Record, (Paul Eastwood), calved 4-25-45; sire, Ernest of St. Albans 492-938; Marcus Reust, High Hill, Missouri 260.00

Jeffersonion of Eileenmere 2d 842547, (Ivo J. Frank), calved 9-25-44; sire, Revemere of Wheatland 53d 698630; White & Spencer, Ashland, Missouri ..... 400.00

Eric Emulate 813032, (W. C. Graves), calved 9-21-43; sire, Eric Evidence 678-321; J. S. Licklider, Belle, Missouri ..... 200.00

Black Elite G. 854683, (Ed Lewis & Son), calved 4-11-45; sire, Ballin Elite 709215; Carl & Herbert Drivbes, Palmyra, Missouri 195.00

Oak Ridge Evermere 24th 815492, (Oak Ridge Stock Farm), calved 5-9-44; sire, Evergreen's Eileenmere 2d 598446; W. T. Gerrard, Marianna, Arkansas ..... 600.00

Oak Ridge Evermere 31st 859833, (Oak Ridge Stock Farm), calved 1-11-45; sire, Evergreen's Eileenmere 2d 598446; Kelley Bros., Morrison, Missouri ..... 500.00

Black Master 28th 819747, (George A. Spencer), calved 11-12-44; sire, Prince Sunbeam 33d 634087; L. E. Warren, Osage Beach, Missouri ..... 735.00

Prince Progress G. A. S. (Sent for Record), (George A. Spencer), calved 2-7-45; sire, Prince Sunbeam 33d 634087, Raymie Tucker, St. James, Missouri ..... 350.00

Tipmere 18th 804184, (E. M. Tipton), calved 9-24-44; sire, Revemere of Wheatland 53d 698630, Ed. Wainscott, Lexington, Missouri ..... 325.00

Earl Eric W. 4th 793892, (Winscott Bros.), calved 2-23-44; sire, Earl Eric of Prairie Lake 600419; W. T. Gerrard, Marianna, Arkansas ..... 300.00

**COWS:**

Erica Quality E. 2d 862457, (Curtis H. Eastwood & Son), calved 4-14-45; sire, Burgess Eston Quality 536416; L. E. Warren, Osage Beach, Missouri..... 260.00

Blackbird Lady K. 9th 582307, (Elbert E. Jones), calved 4-19-39; sire, Blackbird Evaxus 2d 473923; Ed. Wainscott, Lexington, Missouri ..... 390.00

Envito F. 4th 860060, (Ivo J. Frank), calved 4-16-45; sire, Burgess Elba's General MacArthur 689671; L. E. Warren, Osage Beach, Missouri..... 240.00

Justamere Juna 7th 473390, (Ivo J. Frank), calved 2-18-33; sire, Glencarnock Revolution 14th 383291; Dr. G. S. Kirby, Jefferson City, Missouri..... 165.00

Erica of Justamere 7th 446324, (Ivo J. Frank), calved 8-16-30; sire, Glencarnock Revolution 14th 383291; Dr. G. S. Kirby, Jefferson City, Missouri..... 195.00

Elizabeth E. 4th 504588, (Ivo J. Frank), calved 9-6-35; sire, Elbamere 2d 468652; Oliver Lawrence, Columbia, Missouri..... 190.00

Miss Burgess G. 29th 870386, (C. D. Graves), calved 11-5-44; sire, Eric Evidence 678321; L. W. Brockman, Fayette, Missouri ..... 205.00

Elba G. 6th 870388, (C. D. Graves), calved 11-15-44; sire, Eric Evidence 678321; Carl Louners, Fulton, Missouri..... 155.00

Miss Burgess G. 23d 730446, (C. D. Graves), calved 6-5-42; sire, Blackcap Elbor 544056; Dan Roberts, Boonville, Missouri ..... 315.00

Erica Lady Evergood 701041, (C. D. Graves), calved 4-24-42; sire, Blackcap Elbor 544056; White & Spencer, Ashland, Missouri ..... 245.00

Brock's Blackbird F. 22d 545162, (Boulware H. Jameson), calved 3-21-38; sire, Queenmere 175th 468077; Dan Roberts, Boonville, Missouri ..... 290.00

Evergreen 4th of Elmview 567715, (Boulware H. Jameson), calved 12-23-38; sire, Blackcap Revolution 20th 466087; H. H. Hassler, Montgomery City, Missouri..... 260.00

Rosalie's Pride of Prairie Lake 631965, (Boulware H. Jameson), calved 11-15-40; sire, Eileenmere Elgon 508561; Marcus Reust, High Hill, Missouri..... 340.00

Blackbird Jameson 3d 639701, (Boulware H. Jameson), calved 5-16-41; sire, Barvan Marshall R. 519814; J. H. Staley, Kansas City, Missouri..... 260.00

Blackbird Miss J. 2d 639708, (Boulware H. Jameson), calved 7-8-41; sire, Barvan Marshall R. 519814; Marcus Reust, High Hill, Missouri ..... 250.00

Glencarnock Elba L. 854686, (Ed Lewis & Son), calved 4-23-45; sire, Ballin Elite 709215; L. E. Warren, Osage Beach, Missouri ..... 280.00

Meta Midnight L. 854680, (Ed Lewis & Son), calved 2-12-45; sire, Ballin Elite 709215; Virgil Tumilty, Jonesbury, Missouri ..... 200.00

Missouri Blackbird M. 775323, (Leland McCray), calved 4-28-43; sire, Missouri W. 596107; Thomas Staley, Kansas City, Missouri ..... 310.00

Oak Ridge Erica 13th 817449, (Oak Ridge Stock Stock Farm), calved 2-26-44; sire, Oak Ridge Revemere 674236; W. T. Gerrard, Marianna, Arkansas..... 400.00

Oak Ridge Blackcap 15th 787591, (Oak Ridge Stock Farm), calved 8-10-43; sire, Els Revolution 3d 476912; Dan Roberts, Boonville, Missouri ..... 310.00

Oak Ridge Duchess 800471, (Oak Ridge Stock Farm), calved 10-2-43; sire, Els Revolution 3d 476912; W. E. Smith, Columbia, Missouri ..... 405.00

Oak Ridge Erica 11th 800474, (Oak Ridge Stock Farm), calved 2-14-44; sire, Evergreen's Eileenmere 2d 598446; J. M. Hackler & Son, Higginsville, Missouri..... 400.00

Oak Ridge Pride 12th 859837, (Oak Ridge Stock Farm), calved 2-6-45; sire, Evergreen's Eileenmere 2d 598446; L. E. Warren, Osage Beach, Missouri..... 200.00

Oak Ridge Erica 17th 859838, (Oak Ridge Stock Farm), calved 2-18-45; sire, Evergreen's Eileenmere 2d 598446; J. M. Hackler & Son, Higginsville, Missouri..... 350.00

Oak Ridge Miss Burgess 9th 824876, (Oak Ridge Stock Farm), calved 5-30-44; sire,


# Stoneybroke

Will sell a nice Lot of Females

in

## The Pfeiffer & Corbin Sale

## May 15th, 1946

## at Orlando, Oklahoma

Cattle may be seen any time at the Ranch seventeen miles south of Ada, Oklahoma, until a few days before this sale.

ED. FOWLER, Herdsman

## Carlton W. Corbin,

ADA, Star Route OKLAHOMA

# C.W. COTTON ANGUS FARM

*A Quality Herd of the Quality Breed*

Office—National Bank of Tulsa Building, Tulsa, Oklahoma

*Several years of efforts*

To produce a "QUALITY HERD of THE QUALITY BREED" has definitely established our Aberdeen-Angus Herd as QUALITY cattle, from Popular Families, and the Tops in Pedigrees.

Visitors welcome. Offering at private treaty at all times.

TOM McINTOSH, Manager R. R. 4, BROKEN ARROW, OKLA.

# Double Diamond Ranch

NOWATA, OKLAHOMA

## It Pays to Buy the Best!

In the Aberdeen-Angus Sale at the 1946 Houston (Texas) Fat Stock Show, a Heifer bred on our Ranch topped the Sale at $2,500. This Heifer, QUEEN D. D. 782487, was sired by our Herd Sire, PRINCE SUNBEAM 15th 572847, by BLACK PRINCE of SUNBEAM, the Top Selling Bull at the 1941 Sunbeam Sale. The Heifer's dam is a Cow we purchased at the Lonjac Dispersal Sale in 1941, QUEEN 3d of LONJAC 577000. Her Grandsire on both sides is GENERAL 6th of PAGE, the Top Bull at the Lonjac Sale, and she is a Full Sister to the Champion Steer at Denver in 1936.

WE OFFER FOR SALE

2 Outstanding Bulls by PRINCE SUNBEAM 15th

7/15/43—PRINCE 15th D. D. 731625, dam IDA 21st of SUNBEAM

7/22/43—PRINCE 17th D. D. 759923, dam EVERGREEN 31st of SUNBEAM

IDA 21st and EVERGREEN 31st of SUNBEAM were sired by REVOLUTION of SUNBEAM, by REVOLUTION 100th, by BLACKCAP REVOLUTION.

IN 1945 WE SOLD CATTLE INTO SIX STATES.

## T. R. McSpadden W. W. Warner

*Presenting . . .*

# A Royal Pair

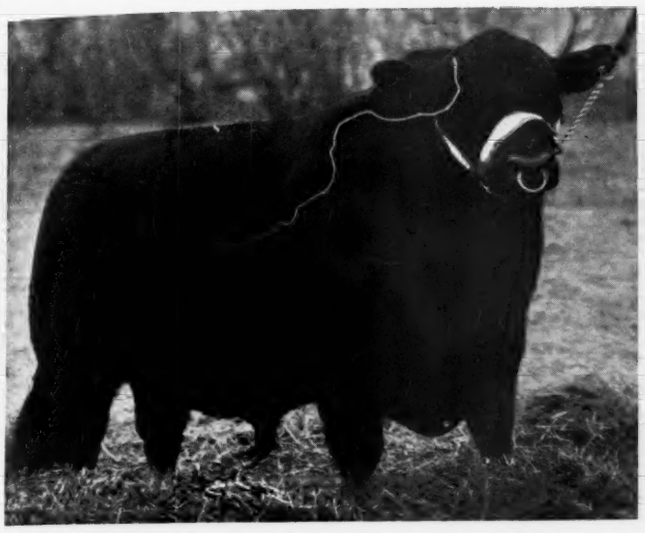

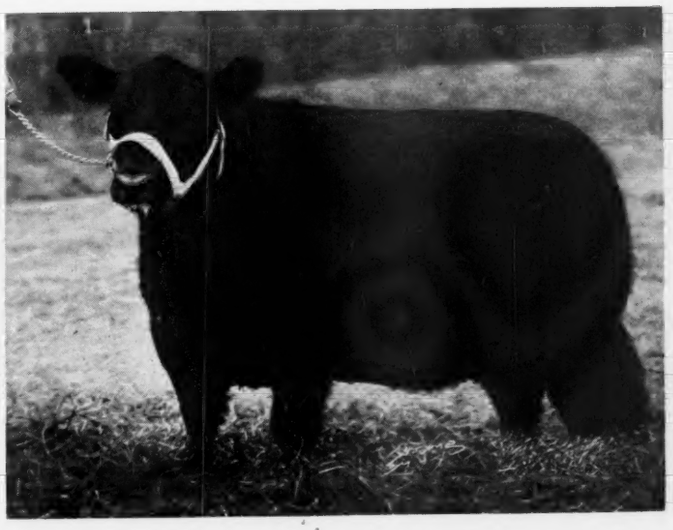

## Blue Boy of Bates 781327 *and* Juanerra's Erica of Bates 59th 835844

**GRAND CHAMPION BULL of the 1946 Houston Fat Stock Show (also GRAND CHAMPION there in 1945, only Bull ever to repeat there.)**

*also*

**GRAND CHAMPION BULL of the 1946 Southwestern Exposition and fat Stock Show at Fort Worth, Texas. Has been proclaimed by all to be one of the Top Bulls of the Breed.**

**Sire—JUANERRA ERIC of BATES 665793; outstanding son of ENVIOUS BLACKCAP B. 6th 504417, the 1939 INTERNATIONAL GRAND CHAMPION BULL.**

**FIRST PRIZE SENIOR HEIFER CALF at the 1946 Houston, Texas, Fat Stock Show.**

*also*

**First Prize Senior Heifer Calf of the 1946 Southwestern Exposition and Fat Stock Show at Fort Worth, Texas.**

# See Our Show Herd

## at the Coming Shows

VISITORS ALWAYS WELCOME

# Chas. T. Bates & Sons, Ada, Okla.

Box 946

O. 9542 F 23

*"Blue Stem Section of Oklahoma"*

# For Sale

One of the Better Proven Herd Sires to be offered

## At Private Treaty

•

# Blackman of Agincourt 813630

A Blackcap. Calved July 2, 1943.

| | | | |
|---|---|---|---|
| Sire: **Glenelg Prince 18th 813622** | Glenelg Prince Middlebrook 538594 | Middlebrook Prince 33d 495421 | Middlebrook Prince 24th |
| | | | Middlebrook Pride 30th |
| | | Queenette 4th 538572 | Euler 510196 |
| | | | Broadus Queenette 2d |
| | Glenelg Eva Encore 729757 | Glenelg Earl Middlebrook 539596 | Middlebrook Prince 33d |
| | | | Werrina Norma 2d |
| | | Glenelg May Middlebrook 729631 | Middlebrook Prince 33d |
| | | | Lola May 729658 |
| **His Breeding** | | | |
| Dam: **Blackcap Empress of Mossbank 813619** | Blackbird Bandolier of A. 6th 585877 | Everald of Briarcliff 463319 | Envidon of Glencarnock |
| | | | Esmeralda Glencarnock 2d |
| | | Blackbird Progress of Anoka 2d 546743 | Blackbird Bandolier of Page |
| | | | Blackbird Progress 43d |
| | Blackcap Empress of Anoka 3d 813607 | Blackbird Bandolier of Page 414212 | Glencarnock Revolution 6th |
| | | | Blackbird Harrison 6th |
| | | Blackcap Empress 51st 381647 | Black Marshall 5th |
| | | | Blackcap Lassie 13th |

**He won the Blue Ribbon for First Prize Senior Yearling Bull at the 1946 Ft. Worth Fat Stock Show. . . . He has developed into a very fine bull that should be able to give a good account of himself in any good herd. . . . We think enough of him that we have bred several of our best cows to him. . . . He is a sure breeder, healthy and sound in every respect. . . . If you need a real herd bull he will bear close inspection. . . . Write, phone, or better still come see him.**

# Schermerhorn Stock Farms

(Herd Established 1918)

**Ed. Schermerhorn** Phone 22049, 69648 **Tulsa 3, Oklahoma**



**The Bull with a "BREEDY" HEAD**

# Envious Blackcap W. 6th 632357

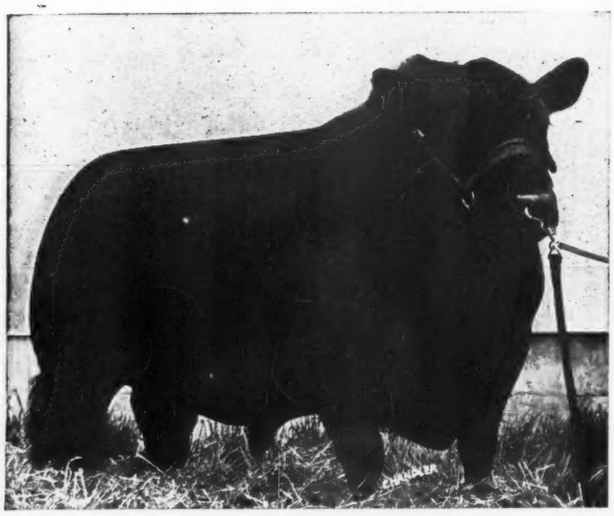

**In "Envious" we believe we have found the one Bull that will "nick" with those extremely smooth, high quality daughters of our Senior Herd Bull**

## Jantzen 2d 585620

**As well as many of our other TOP Females.**

## *Could He be* "Tomorrow's Bull" TODAY ?

**Many who have seen him and know his past record as a sire predict that his next crop of Calves should be his Best.**

# Twin Lakes Ranch

**G. A. MANAHAN, Owner**
Nat'l Bank of Tulsa Bldg.
**TULSA, OKLAHOMA**

**Ranch at**
**Inola, Oklahoma**
**FOWLER YOUNG, Manager**


Evergreen's Eileenmere 2d 598446; J. M. Hackler & Son, Higginsville, Missouri

Edella of Prairie Lake 600424, (George A. Spencer), calved 3-31-40; sire, General 4th of Lonjac 531859; Hugh McWhorter, Aledo, Illinois — 400.00

Blackcap M. H. 12th 662572, (George A. Spencer), calved 3-15-41; sire, Els Revolution 3d 476912; Thomas Staley, Kansas City, Missouri — 350.00

Blackcap McHenry G. A. S. 4th 819741, (George A. Spencer), calved 6-16-44; sire, Prince Sunbeam 33d 634087; L. E. Warren, Osage Beach, Missouri — 250.00

Eileenmere Edella 797820, (George A. Spencer), calved 9-7-44; sire, Eileenmere 154th 503139; Hugh McWhorter, Aledo, Illinois — 450.00

Elba Burgess G. A. S. 3d 819733, (George A. Spencer), calved 4-11-44; sire, Prizemere of G. A. S. 735379; Geo. Eichelberger, Pleasant Green, Missouri — 350.00

Miss Burgess G. A. S. 819748, (George A. Spencer), calved 11-13-44; sire, Oak Ridge Bertramere 20th 691275; John Talbot, Fayette, Missouri — 245.00

Elba of Brook Springs 827165, (Ray Taylor), calved 1-7-45; sire, Ernest of St. Albans 492938; R. E. Bell, St. Louis, Missouri — 200.00

Erica of Mokane 870925, (Ray Taylor), calved 3-8-45; sire, Ernest of St. Albans 492938; L. E. Warren, Osage Beach, Missouri — 290.00

Justamere Pudge 22d 553108, (E. M. Tipton), calved 7-2-37; sire, Glencarnock Revolution 14th 383291; R. A. Neill, Stephens, Missouri — 300.00

Missouri Blackbird 15th 839938, (University of Missouri), calved 3-27-45; sire, The Peer of Lake Albans 704000; Leo Parrish, Fayette, Missouri — 430.00

Missouri Barbara 118th 815924, (University of Missouri), calved 11-30-44; sire, General 4th of Lonjac 531859; Wilson Weaver, Columbia, Missouri — 500.00

Missouri Barbara 83d 631534, (University of Missouri), calved 5-25-41; sire, Black Barb of Lake Albans 565677; Dan Roberts, Boonville, Missouri — 585.00

Missouri Blackbird 5th 532182, (University of Missouri), calved 9-15-37; sire, Blackmere 85th 421744; Thomas Staley, Kansas City, Missouri — 600.00

Missouri Barbara 26th 467946, (University of Missouri), calved 5-24-33; sire, Missouri Bertram 444733; A. W. Mead, Eldon, Missouri — 590.00

Estona's Erica 6th 604059, (John Vanderfeltz), calved 5-21-40; sire, Buddy B. 2d 446799; Jessie Martin & Sons, McCredie, Missouri — 600.00

Black Hill Envito 801693, (C. C. Vandiver), calved 7-20-44; sire, Eric Elban 694671; Geo. Eichelberger, Pleasant Green, Missouri — 260.00

Elva Queen 801694, (C. C. Vandiver), calved 9-8-44; sire, Revemere of Wheatland 64th 772306; John Dike — 270.00

Miss Eona Elada 2d 634622, (J. B. White), calved 6-2-40; sire, Late Date 480346; Geo. W. Helton, Tuscumbia, Missouri — 155.00

Miss Eona Lady 634624, (J. B. White), calved 4-8-41; sire, Laddie Mere 2d 540713; Geo. W. Helton, Tuscumbia, Missouri — 250.00

Elba Tweeny W. B. 685173, (Winscott Bros.), calved 2-15-42; sire, Earl Eric of Prairie Lake 600419; Thomas Staley, Kansas City, Missouri — 255.00 — 400.00

# Louisiana Breeders' Sale

## Baton Rouge, Louisiana, April 4th

**SUMMARY:**

| | | | |
|---|---|---|---|
| **36 Head** | **$11505.00,** | **average** | **$ 319.58** |
| **13 Bulls** | **3770.00,** | **average** | **290.00** |
| **23 Cows** | **7735.00,** | **average** | **336.30** |
| **Top 5 Head** | **3100.00,** | **average** | **620.00** |
| **Top 10 Head** | **5470.00,** | **average** | **547.00** |
| **Top 15 Head** | **7185.00,** | **average** | **479.00** |

**Top Bull—Irenmere of Gold Point 8th 725292; calved November 9, 1942; sire, Irenmere K. 577877; dam, Blackcap of Gold Point 60th 609068; consigned by Young's Angus Farm, Shreveport, Louisiana; purchased by R. O. Harris, Eunice, Louisiana** — 725.00

**Second Top Bull—Godchaux's Eileenmere 86th 843736; calved December 20, 1944; sire, Godchaux's Eileenmere 21st 670243; dam, Barbara Juanita 527652; consigned by Frank A. Godchaux & Son, Abbeville, Louisiana; purchased by Mrs. C. S. Brooks, St. Joseph, Louisiana** — 550.00

**Top Cow—Godchaux's Blackcap 5th 796795; calved January 24, 1944; sire, Eileenmere 188th 523768; dam, Blackcap 3d of Rambler Ridge 539309; consigned by Frank A. Godchaux & Son, Abbeville, Louisiana; purchased by J. M. Miller, Church Point, Louisiana** — 635.00

**Second Top Cow—Marydale Jemima of Echo-**

berry 838309; calved December 16, 1944; sire, Echoberry 502505; dam, Whitney Jemima 4th 625153; consigned by Marydale Farms, St. Francisville, Louisiana; purchased by Grout Hays, Iota, Louisiana 600.00

Third Top Cow—Blackbird Lass of Bell Boy 841411; calved August 24, 1944; sire, Glenside Bell Boy 10th 710504; dam, Glenside Blackbird 71st 653237; consigned by Anthony Pelleteri, New Orleans, Louisiana; purchased by Young's Angus Farm, Shreveport, Louisiana 590.00

**BULLS:**

Revemere's Erica Lad W. F. 854151, (Grant D. Hays), calved 1-25-45; sire, Revemere of Wheatland 30th 638579; Geo. W. Davis, Franklin, Louisiana 290.00

Irenmere of Gold Point 8th 725292, (Young's Angus Farms), calved 11-9-42; sire, Irenmere K. 577877; R. O. Harris, Eunice, Louisiana 725.00

Revolution Mere of Magnolia 3d 785137, (Will Knight), calved 2-24-44; sire, Revolution Mere 2d 599644; L. L. Plune, Baton Rouge, Louisiana 450.00

Godchaux's Eileenmere 86th 843736, (Frank A. Godchaux & Son), calved 12-20-44; sire, Godchaux's Eileenmere 21st 670243; Mrs. C. C. Brooks, St. Joseph, Louisiana 550.00

Thornwell Marshall 63d 753801, (J. M. Petitjean, calved 11-6-43; sire, Muskogee 404th 527018; J. C. Demick, Opahisse, Louisiana 155.00

Thornwell Burgesscapper 793596, (J. M. Petitjean), calved 3-22-44; sire, General 8th of MacMor 633430; L. C. Ameye, Eunice, Louisiana 150.00

Thornwell Blackton 793598, (J. M. Petitjean), calved 3-23-44; sire, Muskogee 404th 527018; T. H. Martin, Jr., Weynope, Louisiana 200.00

Thornwell Black Marshall 793619, (J. M. Petitjean), calved 5-10-44; sire, Muskogee 404th 527018; John McCraine, Woodville, Louisiana 155.00

Thornwell Blackbird R. 2d 793620, (J. M. Petitjean), calved 7-10-44; sire, Blackcapper of Greenbrier 633147; L. C. Hommey, Eunice, Louisiana 160.00

Thornwell Blackton 5th 830223, (J. M. Petitjean), calved 9-12-44; sire, Muskogee 404th 527018; J. C. Demick, Opahisse, Louisiana 175.00

Bar Marshall of L. S. U. 13th 849061; (Louisiana State University), calved 1-1-45; sire, Barr Marshall 4th 505138; J. C. Demick, Opahisse, Louisiana 160.00

Bar Marshall of L. S. U. 12th 849060, (Louisiana State University), calved 10-24-44; sire, Barr Marshall 4th 505138; G. E. Lambertson, DeKidder, Louisiana 350.00

Circle S. 27th 791377, (Philander Smith & Son), calved 6-10-44; sire, Krivin Prince 521054; J. M. Miller, Church Point, Louisiana 250.00

**COWS:**

Blackbird Betty W. F. 2d 798582, (Grant D. Hays), calved 8-28-44; sire, Revemere of Wheatland 30th 638579; R. O. Harris, Eunice, Louisiana 250.00

Queen Eva W. 798577, (Grant D. Hays), calved 7-29-44; sire, Revemere of Wheatland 30th 638579; R. O. Harris, Eunice, Louisiana 220.00

Queen Ireanna 3d 798584, (Grant D. Hays), calved 9-12-44; sire, Revemere of Wheatland 30th 638579; R. O. Harris, Eunice, Louisiana 225.00

Elga of Magnolia 4th 847634, (Will Knight), calved 1-13-45; sire, Revolution Mere 2d 599644; Marshall Cloud, Papkin, Louisiana 475.00

Miss Burgess 9th of Magnolia 847635, (Will Knight), calved 1-15-45; sire, Bessies Rev. of Magnolia 671594; Joseph Faubaucher, New Orleans, Louisiana 525.00

Pride 9th of Magnolia 838116, (Will Knight), calved 8-30-44; sire, Revolution Mere 2d 599644; Marydale Farms, St. Francisville, Louisiana 410.00

Thornwell Ehoria 5th 793593, (J. M. Petitjean), calved 3-20-44; sire, Blackcapper of Greenbrier 633147; Russell Clinepeter, Baton Rouge, Louisiana 185.00

Thornwell Black Alice 793581, (J. M. Petitjean), calved 2-21-44; sire, Blackcapper of Greenbrier 633147; Russell Clinepeter, Baton Rouge, Louisiana 200.00

Thornwell Blackess 793588, (J. M. Petitjean), calved 3-18-44; sire, Muskogee 404th 527018; Jimmie McCleary, Shreveport, Louisiana 310.00

Thornwell Beaut 793613, (J. M. Petitjean), calved 4-29-44; sire, General 8th of MacMor 633430; R. O. Harris, Eunice, Louisiana 165.00

Thornwell Erica 11th 793574, (J. M. Petitjean), calved 1-20-44; sire, General 8th of MacMor 633430; R. O. Harris, Eunice, Louisiana 210.00

Thornwell Blackbird B. 21st 793576, (J. M. Petitjean), calved 2-1-44; sire, Muskogee 404th 527018; G. E. Lambertson, DeKidder, Louisiana 245.00

Godchaux's Blackcap 5th 796795, (Frank A. Godchaux & Son), calved 1-24-44; sire, Eileenmere 188th 523768; J. M. Miller, Church Point, Louisiana 635.00

Thornwell Eroria 2d 676814, (Young's Angus Farm), calved 3-16-42; sire, Muskogee 404th 527018; F. S. Edmendson, Baton Rouge, Louisiana 275.00

Thornwell Blackbird B. 4th 676824, (Young's Angus Farm), calved 4-29-42; sire, Muskogee 404th 527018; Frank Godchaux III, Abbeville, Louisiana 345.00

Young's Erica 761385, (Young's Angus Farms), calved 10-5-43; sire, Blackbird Bob 28th 596429; R. O. Harris, Eunice, Louisiana 200.00

Marydale Jemima of Echoberry 838309, (Marydale Farms), calved 12-16-44; sire, Echoberry 502505; Grant D. Hays, Iota, Louisiana 600.00

Whitney Model Edella 851217, (Marydale Farms), calved 4-18-45; sire, Hill Crest Model 611590; Grant D. Hays, Iota, Louisiana 510.00

Hamilton's Miss Lou 3d 849058, (Louisiana State University), calved 9-28-44; sire, Barr Marshall 4th 505138; Marydale Farms, St. Francisville, Louisiana 300.00

Louisiana Erica 5th 849057, (Louisiana State University), calved 9-29-44; sire, Barr Marshall 4th 505138; R. O. Harris, Eunice, Louisiana 250.00

Louisiana Frances 3d 792570, (Louisiana State University), calved 4-20-44; sire, Barr Marshall 4th 505138; Jimmie McCleary, Shreveport, Louisiana 400.00

Louisiana Frances 4th 792569, (Louisiana State University), calved 4-6-44; sire, Barr Marshall 4th 505138; Frank Godchaux & Son, Abbeville, Louisiana 410.00

Blackbird of L. S. U. 817858, (Louisiana State University), calved 12-12-43; sire, Barr Marshall 4th 505138; J. M. Miller, Church Point, Louisiana 200.00

Blackbird Lass of Bell Boy 841411, (Anthony Pelleteri), calved 8-24-44; sire, Glenside Bell Boy 10th 710504; Young's Angus Farm, Shreveport, Louisiana 590.00

# Corn Belt Breeders' Sale

## Gibson City, Illinois, April 11, 1946

**SUMMARY:**

| | | | |
|---|---|---|---|
| 74 Head | $19770.00, | average | $ 266.56 |
| 7 Bulls | 2320.00, | average | 331.42 |
| 67 Cows | 17450.00, | average | 260.44 |
| Top 5 Head | 2120.00, | average | 424.00 |
| Top 10 Head | 3925.00, | average | 392.50 |
| Top 15 Head | 5590.00, | average | 372.66 |

Top Bull—Lady Eline's Bandolier 802789 (Roth Farms), calved 6-30-44; sire, Royal Bandolier of Glenn Ross 2d 700701; Geo. Weasel, Tolono, Illinois 400.00

Top Cow—Esthermere of Hickory Point 2d

OTTAWA TRACTOR SAW
Falls Tree, Cuts Log
Uses Power Take-off any tractor. Saws fast. Easy on fuel. Thousands of satisfied users. Big labor saver. Low price. FREE BOOK & PRICE LIST.
OTTAWA MFG. CO., D-576 Forest Ave., Ottawa, Kan.

FISHER
PALOMINO FARMS
SOUDERTON, PA
"The World's Largest Palomino Breeders"
Specializing in Reg. Palomino Tenn walking Horses, Reg. Arabian bred Palominos, Reg. Palomino Quarter Horses & Palomino Ponies.

Gold Zephyr
At Stud—By natural or artificial insemination, 5 Reg. Palomino & Tenn Walking Stallions of Grand Champion Blood lines
Write for free stud pamphlet.
"VISITORS ALWAYS WELCOME"
Write for Free Descriptive Price List

**Super Deluxe** Combination Tandem Axle Stock, Grain and Hay Trailer

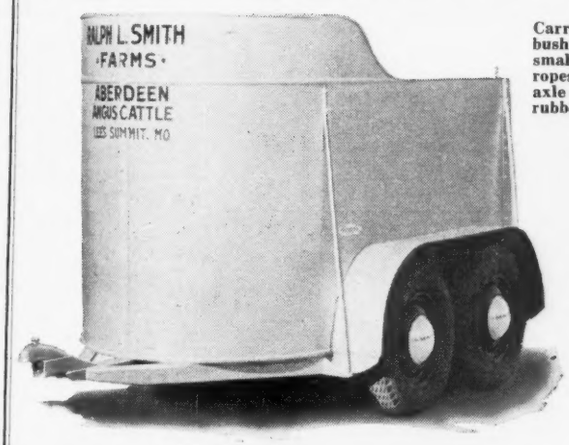


Carries five grown COWS, four riding HORSES, 75 bushels of EAR CORN to top of grain box, any small grain or one and half tons of baled hay without ropes. Capacity 4000 pounds. We also offer single axle two wheel trailers of various sizes and capacities, rubber tire farm wagons, tractor carriers and two horse trailers.

If you attended the Sale at the Ralph L. Smith Farms, April 15th, you doubtless saw and admired the custom built BULL TRAILER we manufactured for them. It is the last word in a stock trailer and can be manufactured at a reasonable price to meet your demands. This trailer, like others we manufacture, has an all steel frame, is made of kiln dried oak, covered with aluminum. It is made for carrying any BULL, or two large ABERDEEN-ANGUS COWS or three large HEIFERS. It is 8 feet long in the center, 6 feet on the sides and five feet high in the front. The tailgate is 4 feet high from the floor, as are the sides at the rear.

Write today for literature and prices.

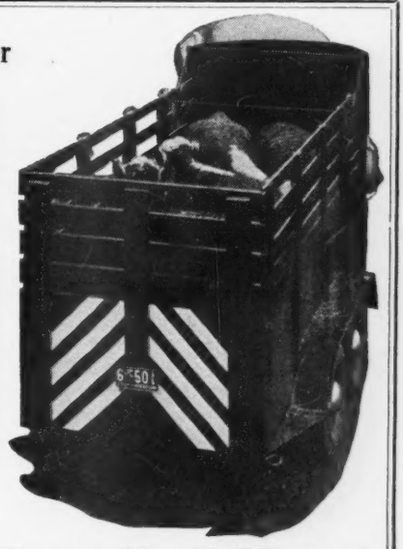

**Porterfield Manufacturing Company** 7534 WORNALL ROAD **Kansas City 5, Missouri**

823102, (Hoppler), calved 3-17-44; sire, Postelmere 2d 622520; Robert Green, Crown Point, Indiana ..... 495.00

BULLS:

Hammond's Lad 870876, (George L. Peterson & Son), calved 8-25-44; sire, Broadus Eileen's Lad 697964; Lonnie Turner, Tuscola, Illinois ..... 250.00

Erica B. M. C. 620351, (Earl Meisenhelder), calved 10-30-40; sire, Ballindalloch Eric 2d 534676; Francis Swearingen, Melvin, Illinois ..... 270.00

Revolt of Blackcap Elsie 847944, (Wendell L. Chrisman), calved 9-26-44; sire, Blackcap Revolt M. 57th 752764; Chas. E. Elliott, Chatsworth, Illinois ..... 390.00

Blackcap Eileenmere 98th 798276, (Roth Farms), calved 5-4-44; sire, Eileenmere 190th 523770; Wilbur Roth, Gibson City, Illinois ..... 360.00

Lady Eline's Bandolier 802789, (Roth Farms), calved 6-30-44; sire, Royal Bandolier of Glen Ross 2d 700701; George Weasel, Tolono, Illinois ..... 400.00

Prince Earl 9th 790271, (Roth Farms), calved 7-29-44; sire, Royal Bandolier of Glen Ross 2d 700701; James H. Krukewitt, Rankin, Illinois ..... 300.00

Erica's Black Revolt 713775, (Chambers & Stuckey), calved 3-15-42; sire, Blackcap Revolt M. 39th 560664; Howard Mann Co., St. Anne, Illinois ..... 350.00

COWS:

Eileenmere's G. 734640, (Everett E. Glasgow), calved 4-1-42; sire, Eileenmere 289th 589547; Evan H. Dozier, Fossland, Illinois ..... 425.00

Eileenmere Kayoka G. 741782, (Everett E. Glasgow), calved 4-8-42; sire, Eileenmere 289th, 589547; Richard Ulfers, Gibson City, Illinois ..... 340.00

## Shelby County Breeders hold Meeting

An attendance of more than 100 marked the first annual meeting and banquet of the Shelby County Aberdeen-Angus Breeders' Association, at Harlan, Iowa, on April 5th. Once the leading pure bred live stock county of the nation, and an Aberdeen-Angus stronghold, the Shelby County Association is well on its way to winning past laurels in the Doddie field. Officers of the Association, left to right, are: William Kirschbaum, of Defiance, a director; Franz Pingel, of Shelby, vice-president; John Kimball, of Kirkman, director; Danley Thompson, of Irwin, president; Otto Frank, of Manilla, secretary-treasurer; and Selmar Anderson, of Kirkman, director.

If it is . . .

ABERDEEN-ANGUS

information you want, you are invited to write the . .

Pacific Coast Aberdeen-Angus Association

Box 389

Madera, California


Queen 48th of Forest Home 2d 579975, (Hanley & Stephens), calved 5-10-39; sire, Bridger 480495; Robert Chambers, Piper City, Illinois ..... 330.00

Erica Jule R. 27th 682049, (Hanley & Stephens), calved 5-1-41; sire, Barcarnock 548057; Keith V. Turner, Champaign, Illinois ..... 300.00

Blackcap Dee W. 829986, (Donald E. Williams & Son), calved 2-2-44; sire, Evolution Dell 8th 589853; Robert E. Green, Crown Point, Indiana ..... 315.00

Blackcap Teezee W. 829994, (Donald E. Williams & Son), calved 1-6-45; sire, Evolution Dell 8th 589853; Lawrence Knoll, Rankin, Illinois ..... 170.00

Folora Queen's Pride 7th 650834, (George L. Peterson & Son), calved 3-28-41; sire, Dell's Evolution 25th 520471; Robert E. Green, Crown Point, Indiana ..... 245.00

Miss Madge 6th 826076, (George L. Peterson & Son), calved 6-19-44; sire, Blackcap Revolt M. 54th 611251; Herman Suits, Rantoul, Illinois ..... 225.00

Peterson's Pride 828915, (George L. Peterson & Son), calved 8-3-44; sire, Blackcap Revolt M. 54th 611251; William R. White, Fairbury, Illinois ..... 200.00

Blackbird Lady of B. H. 671410, (Earl Meisenhelder), calved 1-28-42; sire, Blackbird Betho R. 3d 608936; Hubert Turner, Newman, Illinois ..... 300.00

Blackcap's Queen M. 5th 750787, (Earl Meisenhelder), calved 3-5-43; sire, Miller's Eileenmere 2d 617339; J. J. Copeland, Cerro Gordo, Illinois ..... 290.00

Miss Queenmere of Meek Ranch 788954, (Earl Meisenhelder), calved 8-12-44; sire, Envious Blackcap W. 6th 632357; Wendell L. Chrisman, Chatsworth, Illinois ..... 200.00

Freda of Eileenmere 863779, (Wendell L. Chrisman), calved 3-2-45; sire, Double Eileenmere 619231, Robert E. Green, Crown Point, Indiana ..... 200.00

Anna of Eileenmere 863780, (Wendell L. Chrisman), calved 4-17-45; sire, Double Eileenmere 619231; Earl Meisenhelder, Piper City, Illinois ..... 160.00

Bradmar's Blackbird 39th 603814, (Harry Brubaker), calved 6-14-40; sire, Blackcap Bradmar 476548; Raymond M. Wright, Champaign, Illinois ..... 200.00

Blackberry 88th 690498, (Harold Hoppler), calved 3-6-42; sire, Clarquin Marshallmere 564602; Ernest Brauman, Forrest, Illinois ..... 290.00

Esthermere of Hickory Point 2d 823102, (Harold Hoppler), calved 3-17-44; sire, Postelmere 2d 622520; Robert E. Green, Crown Point, Indiana ..... 495.00

Ebrea E. 11th 818172, (Harold Hoppler), calved 3-19-44; sire, Eileenmere 430th 668759; Robert Green, Crown Point, Indiana ..... 325.00

Marshalliza B. 3d 823775, (Harold Hoppler), calved 7-22-44; sire, Eileen Evergreen 697514; Irwin C. Springer, Fisher, Illinois ..... 235.00

Baxter's Eleme 17th 823768, (Harold Hoppler), calved 6-23-44; sire, Eileenmere 389th 647661; Robert E. Green, Crown Point, Indiana ..... 300.00

Onarga Beauty 3d 526534, (Orville Steigman), calved 3-3-36; sire, Broadus Marica 477448; Raymond Wright, Champaign, Illinois ..... 250.00

Onarga's Pride 3d 819314, (Orville Steigman), calved 5-15-44; sire, Blackcapman 2d of Locust Hill 563017; Quentin Taylor, Cerro Gordo, Illinois ..... 245.00

Black Bead 9th 819317, (Orville Steigman), calved 6-10-44; sire, Blackcapman 2d of Locust Hill 563017; Wm. R. White, Fair-


Hacienda de Los Reyes

K-S

Aberdeen-Angus Cattle

MRS. WM. G. VOLKMAN, JR., Owner
J. HAROLD CARTER, Manager

SELMA, CALIFORNIA



Ask US About ANGUS!

The L bar L Ranch is a breeding plant devoted solely to producing superior ABERDEEN-ANGUS to meet the need of CATTLEMEN, FEEDERS and PACKERS.

FOR SALE-- The kind of a bull you want. No better time to buy a bull than now. . . . . .

R. E. LANG, Owner
Business Address:
1000 4th Ave. South
Seattle 4, Washington

L BAR L RANCH

11 miles northwest of Ellensburg at THORP, WASH.

bury, Illinois ..... 225.00
Marshallette H. 2d 483278, (Roth Farms), calved 4-10-34; sire, Prince Q. 5th 436-688; John J. Maxwell, Farmer City, Illinois ..... 330.00
Blackbird R. O. 540897, (Roth Farms), calved 5-25-38; sire, Dell's Evolution 17th 513783; Rolland Ade, Kentland, Indiana.. 300.00
Rubicon Duchess 79th 618719, (Roth Farms), calved 4-27-40; sire, Bevalve 465153; Theo. Ulfers, Jr., Gibson City, Illinois ..... 260.00
Blackbird Eileenmere Lass 3d 617716, (Roth Farms), calved 8-28-40; sire, Dell's Evolution 17th 513783; Ernest Wright, Champaign, Illinois ..... 340.00
Della D. W. 2d 652353, (Roth Farms), calved 3-10-41; sire, Dusky Dell Rodney 548490; Russel Spires, Kempton, Illinois.. 250.00
Evolution's Black Lass 5th 635171, (Roth Farms), calved 7-2-41; sire, Eileenmere S. 100th 572936; Robert E. Green, Crown Point, Indiana ..... 265.00
Erino Dell 3d 702904, (Roth Farms), calved 4-1-42; sire, Eileenmere S. 100th 572-936; Robert E. Green, Crown Point, Indiana ..... 345.00
Nancy Ann 8th 804588, (Roth Farms), calved 3-10-44; sire, August of Richardson Farm 702197; Robert E. Green, Crown Point, Indiana ..... 265.00
Blackbird Holmes R. 802772, (Roth Farms), calved 3-18-44; sire, Royal Bandolier of Glen Ross 2d 700701; Earl Meisenhelder, Piper City, Illinois ..... 200.00
Independence D. R. 802779, (Roth Farms), calved 4-6-44; sire, Royal Bandolier of Glen Ross 2d 700701; Robert E. Green, Crown Point, Indiana ..... 360.00
Evergreen Dell 29th 702685, (Emil Bahler & Sons), calved 8-21-41; sire, Barmore 3d 535958; Russel F. Spires, Kempton, Illinois ..... 265.00
Blackbird of C. D. 5th 813668, (Emil Bahler & Sons), calved 3-26-44; sire, Eileenmere 288th 589545; Wm. J. Cox, Farmer City, Illinois ..... 265.00
Eviden of Herdot 2d 813270, (Emil Bahler & Sons), calved 7-21-44; sire, Eileenmere 170th 510062; Robert E. Green, Crown, Point, Indiana ..... 225.00
Queen of Pulaski 844955, (Emil Bahler & Sons), calved 8-16-44; sire, Blackcap Lad 41st 648163; Roy Mitchell, Champaign, Illinois ..... 200.00
Blackcap 2d of Piper City 684239, (R. W. Chambers), calved 6-5-42; sire, Blackdale 2d of Woodlawn 570082; Robert Green, Crown Point, Indiana ..... 245.00
Blackbird S. 55th 634337, (H. R. Stuckey), calved 3-3-41; sire, Enamma's Prince W. 559891; Wallet A. Buck, Loda, Illinois.... 290.00
Bessie Ann S. 690860, (H. R. Stuckey), calved 2-14-42; sire, Black Rose's Prince 2d 636623; J. W. Rexroat, Champaign, Illinois ..... 310.00
Envious El Dara of K. A. 730844, (Kerr Acres), calved 1-1-43; sire, Eileenmere of Kerr Acres 598574; ; Charley Miner & Son, Champaign, Illinois ..... 170.00
Illinimere Eileen of K. A. 745794, (Kerr Acres), calved 1-18-43; sire, Eileenmere 170th 510062; Robert E. Green, Crown Point, Indiana ..... 300.00
Blackcap Equality of K. A. 814027, (Kerr Acres), calved 6-30-44; sire, Burdalloch 3d 644427; Reuben Burkland, Paxton, Illinois ..... 275.00
Burdalloch's Blue Ribbon of K. A. 814031, (Kerr Acres), calved 9-16-44; sire, Burdalloch 3d 644427; Robert E. Green, Crown Point, Indiana ..... 245.00
Enid Elvamera 2d 638836, (Hoppler Brothers), calved 3-2-45; sire, Eileenmere 612th 735609; Robert E. Green, Crown Point, Indiana ..... 280.00
Effie's Lady 11th 861831, (Hoppler Brothers), calved 3-15-45; sire, Evenmere Q. 658723; Emil Bahler & Sons, Cropsey, Illinois ..... 215.00
Enid Elvamera 838837, (Hoppler Brothers), calved 3-22-45; sire, Eileenmere 612th 735609; Lawrence Knoll, Rankin, Illinois 175.00
Enchantamere 7th 861832, (Hoppler Brothers), calved 5-10-45; sire, Evenmere Q. 658723; Emil Bahler & Sons, Cropsey, Illinois ..... 200.00
Ericamere H. 3d 861833, (Hoppler Brothers), calved 6-5-45; sire, Evenmere Q. 658723; Robert E. Green, Crown Point, Indiana ..... 210.00
Elba Delline 6th 523525, (C. H. Rohrer), calved 3-15-34; sire, Ericaminta Boy 2d 439176; Charley Miner & Son, Champaign, Illinois ..... 290.00
Pete's Viola 636875, (C. H. Rohrer), calved 5-9-41; sire, Pete C. 2d 538010; Wm. Freed, Colfax, Illinois ..... 400.00
Erica En Ami C. 646221, (C. H. Rohrer), calved 5-22-41; sire, Jupiter 8th 566957; Glenn F. Fultz, Rantoul, Illinois ..... 400.00
Illinimere En Ami 2d 766376, (C. H. Rohrer), calved 3-18-44; sire, Queenmere 350th 633288; Delmar Boundy, Melvin, Illinois ..... 245.00
Miss Burdella W. 5th 813366, (C. H. Walters), calved 3-4-44; sire, Enchantress Erica's Earl M. 9th 611255; Robert E. Green, Crown Point, Indiana ..... 260.00
Enarmma Bird W. 4th 813371, (C. H. Walters), calved 5-11-44; sire, Enchantress Erica's Earl M. 9th 611255; Theo. Ulfers, Jr., Gibson City, Illinois ..... 220.00
Blackbird's Queen W. 7th 813370, (C. H. Walters), calved 5-10-44; sire, Enchantress Erica's Earl M. 9th 611255; Quentin Taylor, Cerro Gordo, Illinois ..... 240.00
Walters' Blackbird 8th 813373, (C. H. Walters), calved 5-13-44; sire, Enchantress Erica's Earl M. 9th 611255; J. J. Copeland, Cerro Gordo, Illinois ..... 250.00
Walters' Eileen 4th 813374, (C. H. Walters), calved 3-23-44; sire, Enchantress Erica's Earl M. 9th 611255; Wm. J. Cox, Farmer City, Illinois ..... 220.00
Enchantress Lass W. 3d 813375 (C. H. Walters), calved 5-24-44; sire, Enchantress Erica's Earl M. 9th 611255; Robert E. Green, Crown Point, Indiana ..... 250.00
Danforth Blackcap 5th 665338, (Joe E. Kuipers & Sons), calved 7-30-41; sire, Prince Marica 2d 577198; Robert E. Green, Crown Point, Indiana ..... 250.00
Pridemere's Blackcap K. 12th 875298, (Joe E. Kuipers & Sons), calved 4-21-45; sire, Blackcap Superb 587081; Lawrence Knoll, Rankin, Illinois ..... 150.00
Maplewood Blackcap Judy K. 875304, (Joe E. Kuipers & Sons), calved 6-27-45; sire, Blackcap Superb 587081; Theodore Behrends, New Holland, Illinois ..... 270.00
Extra Cow, Richard Ulfers, Gibson City, Illinois ..... 245.00
Extra Cow, John Kureger, Kankakee, Illinois ..... 185.00
Extra Cow, Lawrence Knoll, Rankin, Illinois 160.00
Extra Cow, Francis Swearingen, Melvin, Illinois ..... 270.00
Extra Cow, Willard Staffer, Mahomet, Illinois ..... 255.00

## Indiana State Sale

### LaFayette, Indiana, April 10, 1946

**SUMMARY:**

| | | |
|---|---|---|
| **42 Head** | **$14395.00, average** | **$ 342.73** |
| **11 Bulls** | **3975.00, average** | **361.36** |
| **31 Cows** | **10420.00, average** | **336.12** |
| **Top 5 Head** | **2790.00, average** | **558.00** |
| **Top 10 Head** | **5000.00, average** | **500.00** |
| **Top 15 Head** | **6975.00, average** | **465.00** |

**Top Bull—Envious Blackbird L. S. Z. 826-899; calved June 20, 1944; sire, Musselman's Eileenmere 2d 631261. (Sipe) Dr. R. H. Robinson, Walcott, Indiana ..... 570.00**

**Top Cow—Pride of Kington 769916; calved December 14, 1942; sire, Eileenmere 363d 603932. (Princeton Farms) Walter Dorsett, Cloverville, Indiana ..... 660.00**

**BULLS:**

Eroica's Ace 816095; calved February 9, 1944; sire, Evergreen's Erica 510092. (Caldwell) Walter Dorsett, Cloverville, Indiana ..... 550.00
The Model 871170; calved February 24, 1945; sire, Blackcap Black Jack 644972. (Clark) Ed L. Schriner, Goodland, Indiana 210.00
Fountain Glen Revolt 3d 870944; calved November 18, 1944; sire, Revolt of Fountain Glen 644654. (Fountain Glen Farm) Willard B. Daggy, Thorntown, Indiana ..... 225.00
Grubbs Eona Erica 22d 822244; calved January 20, 1944; sire, Grubbs of Page 565-895. (Grubbs) Marion Carter, DeMotte, Indiana ..... 370.00
Blackcap Bar 15th 798033; calved July 5, 1944; sire, Baron of Red Top 684122. (H. Ross Hillis) C. Wayland Brooks, Marseilles, Illinois ..... 400.00
Blackbird's Bud 2d 874102; calved October 16, 1944; sire, Elbamere L. 601515 (Keffaber) John B. Crone, Williamsport, Indiana ..... 350.00
Knoll View Eileenmere M. 3d 837522; calved January 2, 1945; sire, Eileenmere 371st 603955 (Mark Miller) Roy O. & Mary J. Thompson, Parker, Indiana ..... 400.00
Musselman's Eileenmere 10th 834433;


**Our New Herd Sire:**

**Angustorra Evocation 2d 748916**

**You are invited to visit our herd. We usually have stock of both sexes for sale. We have sold Blackamoor 206th and the other bulls we advertised, but still have a few last spring's calves. The kind that will please.**

**FRED WETLE, The Dalles, Ore.**

**For Sale**

**30 Head**

Of Registered BRED Aberdeen-Angus Heifers; 10 Head of Registered Aberdeen-Angus COWS with CALVES at side. Let us show you these cattle soon, or for particulars address

**J. H. Pomeroy Selma, Oregon**

**In Arizona It's "Calizona" For Aberdeen-Angus**

**REGISTERED AND COMMERCIAL**

**Acclimated for the Southwestern Trade**

**Bulls and Females, One or a Carload to Suit Your Needs.**

**Calizona Land and Cattle Company**

**Sam Spitalny** President and General Manager

**Phoenix, Arizona** 402 Phoenix National Bank Building

calved January 12, 1945; sire, Musselman's Eileenmere 2d 631261. (Musselman) Donald Morrow, Carmel, Indiana.... 310.00

Owen Burgess 788619; calved August 1, 1944; sire, Blackhawk 27th 683166. (Owen Stock Farm) Strasburger-Price & Price, Otterbein, Indiana.... 290.00

P. F. Peerless 800486; calved April 11, 1944; sire, Peerless Rebellion 2d 613968. (Princeton Farms) Ben R. Young, Attica, Indiana.... 300.00

Envious Blackbird L. S. Z. 826899; calved June 20, 1944; sire, Musselman's Eileenmere 2d 631261. (Sipe) Dr. R. H. Robinson, Walcott, Indiana.... 570.00

**COWS:**

Blackbird Chub A. B. 821764; calved August 1, 1944; sire, Marion of Westmore 721927. (Caldwell) John Kinsinger & Son, Cambridge City, Indiana.... 475.00

Pride of Prairie C. 3d 801973; calved February 14, 1944; sire, Blackcap Black Jack 644972. (Clark) H. Fleming, Fowler, Indiana.... 305.00

Rose Revolution C. 582141; calved June 4, 1939; sire, Revolution of Wheatland 29th 492874. (Clark) Gibson & Halfred, Kirkland, Indiana.... 275.00

Elaine of Harvey 744369; calved August 31, 1943; sire, Blackcap Eileenmere 23d 644396. (Commons & Swallow) Forrest O. Patton, New Richmond, Indiana.... 270.00

Agnes 12th of Harvey; calved March 11, 1944; sire, Blackcap Eileenmere 23d 644-396. (Commons & Swallow) Desmond S. Abel, Williamsport, Indiana.... 300.00

Blackcap 2d of Harvey; calved September 10, 1944; sire, Blackcap Eileenmere 23d 644396 (Commons & Swallow) Desmond S. Abel, Williamsport, Indiana.... 260.00

Grubbs Miss Blackcap 822242; calved October 16, 1943; sire, Grubbs of Page 565-895. (Grubbs) Clifford W. Byers, West Point, Indiana.... 230.00

Emslie Y. 3d 839767; calved August 21, 1944; sire, Eborea's Balso 627155. (Hawley Stock Farm) M. C. Welsh, Kouts, Indiana.... 500.00

Elbine Y. 3d 839769; calved September 28, 1944; sire, Eborea's Balso 627155 (Hawley) M. C. Welsh, Kouts, Indiana.... 300.00

Blackcap of J. 834512; calved February 19, 1945; sire, Blackcap Eileenmere 21st 644387. (Hoosier Angus Farms) I. D. White, Clinton, Indiana.... 500.00

Eileenmere's Pride B. 7th 864091; calved April 8, 1945; sire, Blackcap Eileenmere 21st 644387. (Hoosier Angus Farms) M. E. Welsh, Kouts, Indiana.... 200.00

April Leah B. 864094; calved April 15, 1945; sire, Blackcap Eileenmere 21st 644387. (Hoosier Angus Farms) M. E. Welsh, Kouts, Indiana.... 260.00

Blackbird B. of Marion 864099; calved June 10, 1945; sire, Blackmar Eston 595890. (Hoosier Angus Farms) John Greenburg, Wingate, Indiana.... 375.00

Hoosier Blackbird B. 2d 864100; calved June 15, 1945; sire, Blackmar Eston 595890. (Hoosier Angus Farms) John Greenburg, Wingate, Indiana.... 330.00

Ida of West Creek 819954; calved October 26, 1944; sire, Monamere 29th 631488. (Little & Sons) Desmond S. Abel, Williamsport, Indiana.... 215.00

Knoll View Blackcap 26th 837512; calved January 3, 1945; sire, Eileenmere 371st 603955 (Robert Miller) Desmond S. Abel, Williamsport, Indiana.... 275.00

Knoll View Blackcap 21st 770670; calved January 9, 1944; sire, Eileenmere 371st 603955. (Miller) Desmond S. Abel, Williamsport, Indiana.... 435.00

Knoll View Evergreen 27th 837532; calved April 13, 1945; sire, Eileenmere 371st 603955. (Miller) Billings & Billings, Williamsport, Indiana.... 295.00

Blackcap Marvaleen H. 601503; calved June 24, 1940; sire, Dell's Evolution 49th 563829. (Owen Stock Farm) Clifford W. Byers, West Point, Indiana.... 225.00

Georgina's Gloria O. K. 828913; calved June 25, 1944; sire, Emulous of Orchard Knolls 704804. (D. Pfendler) Indiana State Aberdeen-Angus Breeders' Ass'n.... 400.00

Lena Ruler 844841; calved November 25, 1944; sire, Ames Plantation Best Ruler 508240. (D. Pfendler) M. E. Welsh, Kouts, Indiana.... 340.00

Miss Blackcap Eileenmere 2d 679461; calved April 9, 1941; sire, Eileenmere 285th 589538 (Princeton Farms) Clifford W. Byers, West Point, Indiana.... 400.00

Pride of Kington 769916; calved December 14, 1942; sire, Eileenmere 363d 603-932. (Princeton Farms) Walter Dorsett, Cloverville, Indiana.... 600.00

Blackcap Enticing 846767; calved March 26, 1945; sire, Monaco of Alloway 712-130. (W. A. Rafferty) M. E. Welsh, Kouts, Indiana.... 400.00

Westmore Lassie 4th 767073; calved October 4, 1943; sire, Buella's Revelation 640976. (Henry Rumple) Ray O. and Mary J. Thompson, Parker, Indiana.... 275.00

Evergood Queen Esther 810076; calved March 23, 1944; sire, Evergood Bandolier 648288. (H. A. Thompson) M. E. Welsh, Kouts, Indiana.... 510.00

Eileenmere Ann T. 851952; calved June 14, 1944; sire, Eileenmere 294th 589554. (Tip Top Farms) Wm. Miller, Cory, Indiana.... 400.00

Beauty of Marillac 2d 854423; calved November 1, 1943; sire, Prince Burgess of Clear Dawn 541648. (Willis Stock Farm) James C. Smith, Cambridge City, Indiana.... 370.00

Blackberry Barbara 708141; calved April 5, 1942; sire, Black King S. 8th 528226. (Wyrick & Son) R. F. Freeland, Williamsport, Indiana.... 250.00

Black Beauty Beldolier 769485; calved January 1, 1944; sire, Kempton Beldolier 708143. (Otha Wyrick & Son) Forrest O. Patton, New Richland, Indiana.... 250.00

# Virginia Breeders' Sale

## Orange, Virginia, April 8, 1946

**SUMMARY:**

| | | | |
|---|---|---|---|
| **54 Head** | **$17330.00,** | **average** | **$ 320.93** |
| **6 Bulls** | **2735.00,** | **average** | **455.83** |
| **48 Cows** | **14595.00,** | **average** | **304.06** |
| **Top 5 Head** | **4285.00,** | **average** | **857.00** |
| **Top 10 Head** | **6515.00,** | **average** | **651.50** |
| **Top 15 Head** | **8335.00,** | **average** | **555.66** |

**Top Bull—Highlands Bandolier 2d; calved January 3, 1945; sire, Bandolier 6th of Brandy Rock 618947; dam, Blue Ribbon 2d of Highlands 663171; consigned by Highlands Farm, Round Hill, Virginia; purchased by J. A. Hinegardner, Midland, Virginia.... 900.00**

**Top Cow—Queen B. of Highlands 2d; calved June 29, 1944; sire, Bandolier 6th of Brandy Rock 618947; dam, Queen 3d of Highlands 640098; consigned by Highlands Farm, Round Hill, Virginia; purchased by Kinloch Farms, Supply, Virginia 1275.00**

**Second Top Cow—Rockland Elia 2d; calved December 16, 1944; sire, Elba Bandolier of Anoka 540738; dam, Rockland 2d 513-803; consigned by Charles T. Neale, Gordonsville, Virginia; purchased by Kinloch Farms, Supply, Virginia.... 825.00**

**BULLS:**

Oldfields Pride Eric 23d 733249, (Adams Plantation), calved 7-7-43; sire, Ravenswood Pride Eric 634551; Wm. Kern, Keene, Virginia.... 390.00

Ravenswood Eric 2d 681138, (Campbell Estates, Inc.), calved 12-2-41; sire, Ames Plantation Pride Eric 522683; Plain Dealing Farm, Keene, Virginia.... 675.00

Highlands Bandolier 22d 841950, (Highlands Farm), calved 1-3-45; sire, Bandolier 6th of Brandy Rock 618947; J. A. Hinegardner, Midland, Virginia.... 900.00

Eventuation of Little River 823609, (Little River Farm), calved 12-18-44; sire, Revolution 8th of Red Gate 677287; Eldridge Jones, White Hall, Virginia.... 210.00

Blackcap General 2d of Elkton 791250, (Old Elkton Farm), calved 6-4-44; sire, General Georgins of Creswell 520999; The Macdonald Farm, Rapidan, Virginia.... 360.00

Southern Spy 846909, (J. R. Tinsley), calved 1-11-45; sire, Bandolier 13th of Brandy Rock 636690; Joe LeGrande, Heathsville, Virginia.... 200.00

**COWS:**

Thyra Barbara A. 870934, (Annefield Plantations), calved 4-19-45; sire, Annefield Bandolier 679842; Ingleridge-Ellerslie, Charlottesville, Virginia.... 310.00

Quadrile's E. G. C. 4th 793812, (Aspen Dale Farm), calved 1-26-44; sire, El General of Creswell 535079; W. C. Barker, Lynchburg, Virginia.... 350.00

Eppivanoak, (Aspen Dale Farm), calved 3-19-45; sire, Epponian 6th of Brandy Rock 672080; F. B. Daniels, Orange, Virginia 180.00

Epivanoakel 2d, (Aspen Dale Farm), calved 4-17-45; sire, Epponian 6th of Brandy

PRINCE SUNBEAM 44th

Our constant aim is the production of high quality beef cattle in which ruggedness, uniformity and feeding ability are the outstanding characteristics.

By breeding and developing top ABERDEEN-ANGUS in a hardy, high altitude climate, that aim is being realized at A-BAR-A.

We invite inspection of a number of outstanding bulls, all sons of PRINCE SUNBEAM 44th.

A BAR A RANCH
ANDREW ANDERSON, Owner
Registered Aberdeen-Angus
ENCAMPMENT WYOMING

**Wanted!**

**Heifer calves 400 to 600 lbs. in carload lots. Commercial Grade only.**

**Send us information and quotations on commercial Aberdeen-Angus cows of all ages and quality.**

**For Sale!**

**Young commercial Grade Females for replacements and foundation herds.**

**Write or call us for information.**

**Baby "BEEFMAKER"**

**Angus Cattle Company**

**403 Quincy Bldg.** **Denver 2, Colorado** **Ta 5602**

**J. C. PRITCHARD** President
**NORMAN H. SMITH** Vice Pres. & Treasurer
**E. W. SERRELL** Secretary

Rock 672080; F. B. Daniels, Orange, Virginia ..... 180.00

Belle Girl of Airy Hill 874265, (M. G. Broadus, Jr.), calved 3-16-45; sire, Ericus of C. H. 702662; J. W. McWhirt, Roseville, Virginia ..... 190.00

Lucy of Clay Hill 825419, (Clay Hill Farm), calved 2-21-45); sire, Rock Eliadure 725238; Little River Farm, Oatlands, Virginia ..... 290.00

Queen B. of Highlands 2d 807966 (Highlands Farm), calved 6-29-44; sire, Bandolier 6th of Brandy Rock 618947; Kinloch Farms, Supply, Virginia ..... 1275.00

Meander Enid 3d 835324, (Meander Farm), calved 11-27-44; sire, Eblinette's General of Ada 526619; Grafton Greenlowe, Fredericksburg, Virginia ..... 270.00

Meander Katinka 3d 835325, (Meander Farm), calved 12-17-44; sire, Eblinette's General of Ada 526619; Grafton Greenlowe, Fredericksburg, Virginia ..... 315.00

Rocklands Delia 2d 858032, (Charles T. Neale), calved 11-23-44; sire, Elba Bandolier of Anoka 540738; Mrs. M. R. Merriman, Bethesda, Maryland ..... 305.00

Rocklands Elia 2d 858041, (Charles T. Neale), calved 12-16-44; sire, Elba Bandolier of Anoka 540738; Kinloch Farms, Supply, Virginia ..... 825.00

Queen 3d of Elkton 847726, (Old Elkton Farm), calved 12-13-44; sire, Prince Jan of Elkton 627688; H. C. Huffer, Jr. Keswick, Virginia ..... 610.00

Lucy of Elk Hill 772303, (Old Elkton Farm), calved 2-14-44; sire, General Georgins of Creswell 520999; E. O. Brown, Orange, Virginia ..... 500.00

Blackbird P. of Queesland 871283, (Queesland Farm), calved 4-5-45; sire, Bandolier 5th of Winton 595053; F. B. Daniels, Orange, Virginia ..... 210.00

Erica 2d of Queesland 871286, (Queesland Farm), calved 4-18-45; sire, Bandolier 5th of Winton 595053; F. B. Daniels, Orange, Virginia ..... 210.00

Adrose of Queesland 871287, (Queesland Farm), calved 4-19-45; sire, Bandolier 5th of Winton 595053; F. B. Daniels, Orange, Virginia ..... 210.00

Retreat Ebarita A., (Retreat Farm), calved 4-9-45; sire, Edellor Bandolier of Globe Hill 694661; J. W. McWhirt, Roseville, Virginia ..... 205.00

Miss Jemima B. of Falrose 844317, (John B. Rosebrook), calved 3-22-45; sire, Revolgen 723085; J. W. McWhirt, Roseville, Virginia ..... 185.00

Vivian Leigh 602240, (J. R. Tinsley), calved 2-24-40; sire, Kuklox 544769; Joe Le Grande, Heathsville, Virginia ..... 400.00

Bandolier's Glamour Girl 863710, (J. R. Tinsley), calved 5-20-45; sire, Bandolier 13th of B. R. 636690; J. W. McWhirt, Roseville, Virginia ..... 225.00

Belzar Bardess of Woodley 2d 790829, (Woodley Farm), calved 3-20-44; sire, Creswell Eric 599185; Joe Le Grande, Heathsville, Virginia ..... 500.00

Barderica of Woodley 3d 791866, (Woodley Farm), calved 5-1-44; sire, General 22d of Creswell 599148; Joe Le Grande, Heathsville, Virginia ..... 350.00

Generica Maid of Woodley 2d 791867, (Woodley Farm), calved 5-18-44; sire, General 22d of Creswell 599148; Joe Le Grande, Heathsville, Virginia ..... 250.00

Blackbird G. of Woodley 3d 791869, (Woodley Farm), calved 6-15-44; sire, General 22d of Creswell 599148; Joe Le Grande, Heathsville, Virginia ..... 250.00

Rokeby's Black Girl 783198, (George D. Williams), calved 3-13-44; sire, Kenridge Eland's Boy 569222; Mrs. M. R. Merriman, Bethesda, Maryland ..... 325.00

Ivanette of Aspen Dale 2d, (Aspen Dale Farm), calved 4-21-45; sire, El General of Creswell 535079; J. W. McWhirt, Roseville, Virginia ..... 180.00

Miss Porter of Aspen Dale 2d, (Aspen Dale Farm), calved 5-2-45; sire, Epponian 6th of Brandy Rock 672080; W. C. Barker, Lynchburg, Virginia ..... 230.00


**PAINTER** invites you to inspect the Aberdeen-Angus at

**TWO BAR TWO RANCH**

**DENVER, COLORADO**

*Don't Forget . . .*

When you visit Denver plan a visit to 2/2 and the Ranch at Roggen. We will be most happy to show you our cattle, both REGISTERED and COMMERCIAL, and the breeding programs, both pure bred and cross breds.

**We are interested in locating a couple thousand commercial Angus females under four years old!**

**Painter Hereford Company**

J. C. PRITCHARD, Secretary (603 First National Bank Bldg.) STAFFORD C. PAINTER

**DENVER** LLOYD JUDAH, Herdsman, 2/2 Ranch **ROGGEN**



*To fully benefit from today's and tomorrow's markets*

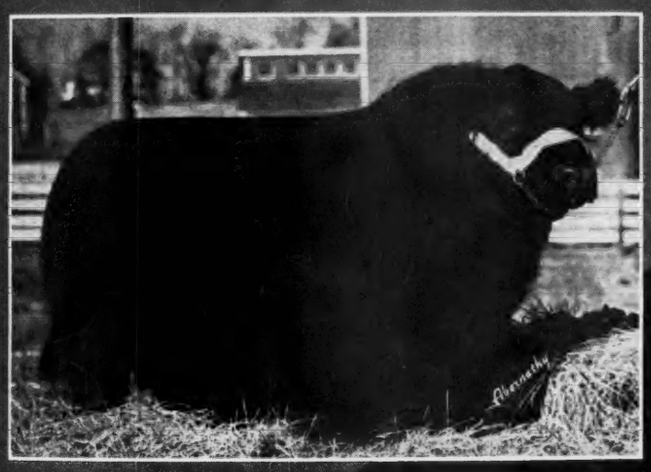

BELL BOY A. 10th

✓ BREED THE BLOCKY BLACKS

✓ BUY YOUR SEEDSTOCK FROM ANGUSTORRA

**Angustorra bulls** and **females** carry every advantage of this most rapidly expanding breed, plus that extra ruggedness from being bred and developed "Way up in the high Rockies."

**See us for bred and open heifers,** the bred ones carrying the service of such bulls as Kadet Pride and Angustorra Prince Evident 6th. Heifers that will start you out right, or make powerful additions to your present herd. Now's the time to lay the foundation for future profits with the Blocky Blacks.

**ANGUSTORRA RANCH**

J. E. BARBEY STEAMBOAT SPRINGS • COLORADO W. J. ROSS

Flat Top of Airy Hill 874268, (M. G. Broadus, Jr.), calved 4-14-45; sire, Ericus of C. H. 702662; J. K. Mausey, Broadway, Virginia ..... 205.00

Susie of Airy Hill 874269, (M. G. Broadus, Jr.), calved 5-2-45; sire, Ericus of C. H. 702662; J. K. Mausey, Broadway, Virginia ..... 205.00

Cubbe of Airy Hill 874270, (M. G. Broadus, Jr.), calved 5-28-45; sire, Ericus of C. H. 702662; J. K. Mausey, Broadway, Virginia ..... 205.00

Greenfields Psyche 802764, (Greenfields), calved 3-3-44; sire, Rock Prisal 672775; G. Dayton Hodges, Staunton, Virginia ..... 300.00

Greenfields Blackbird 2d 807704, (Greenfields), calved 6-12-44; sire, Rock Prisal 672775; G. Dayton Hodges, Staunton, Virginia ..... 300.00

Rockland Blackberry 2d 858031, (Charles T. Neale), calved 11-21-44; sire, Elba Bandolier of Anoka 540738; Kinloch Farms, Supply, Virginia ..... 360.00

Rockland Blacktola 2d 858043, (Charles T. Neale), calved 12-20-44; sire, Elba Bandolier of Anoka 540738; Kinloch Farms, Supply, Virginia ..... 360.00

Rockland Banada 2d 869579, (Charles T. Neale), calved 3-24-45; sire, Rock Enamus 632223; Mrs. M. R. Merriman, Bethesda, Maryland ..... 210.00

Rockland Enid 2d 869581, (Charles T. Neale), calved 4-19-45; sire, Rock Enamus 632223; Mrs. M. R. Merriman, Bethesda, Maryland ..... 210.00

Pride Lass 2d of Willow Glen, (O'Sullivan Bros.), calved 4-5-45; sire, Revolution Eric Lad 680296; J. K. Mausey, Broadway, Virginia ..... 170.00

Eileen 5th of Willow Glen, (O'Sullivan Bros.), calved 4-26-45; sire, Revolution Eric Lad 680296; J. K. Mausey, Broadway, Virginia ..... 170.00

Pride 4th of Willow Glen, (O'Sullivan Bros.), calved 5-8-45; sire, Revolution Eric Lad 680296; J. K. Mausey, Broadway, Virginia ..... 170.00

Retreat Barbara C., (Retreat Farm), calved 3-30-45; sire, Edellor Bandolier of Globe Hill 694661; Mrs. M. R. Merriman, Bethesda, Maryland ..... 200.00

Retreat Barbarana, (Retreat Farm), calved 4-19-46; sire, Edellor Bandolier of G. H. 694661; Mrs. M. R. Merriman, Bethesda, Maryland ..... 200.00

Retreat Blackberry 1st, (Retreat Farm), calved 4-29-45; sire, Edellor Bandolier of G. H. 694661; Mrs. M. R. Merriman, Bethesda, Maryland ..... 200.00

Rokeby's Black Fairy 783199, (George D. Williams), calved 3-26-44; sire, Kenridge Eland's Boy 569222; Paul Black, Keswick, Virginia ..... 285.00

Rokeby's Beatrice 783200, (George D. Williams), calved 4-26-44; sire, Kenridge Eland's Boy 569222; Paul Black, Keswick, Virginia ..... 285.00

Blackcappe of Sherwood 757318; (Campbell Estates, Inc.), calved 10-14-43; sire, Evilesco of Winton 521385; John Rucker, Delaplane, Virginia ..... 415.00

Martha of Sherwood 3d 757319, (Campbell Estates, Inc.), calved 10-19-43; sire, Evilesco of Winton 521385; John Rucker, Delaplane, Virginia ..... 415.00

Enchantress of Clay Hill 875422, (Clay Hill Farm), calved 3-26-45; sire, Rock Elidure 725238; Mrs. M. R. Merriman, Bethesda, Maryland ..... 200.00

Rosegirl's Queen of Clay Hill 875423, (Clay Hill Farm), calved 3-27-45; sire, Rock Elidure 725238; Mrs. M. R. Merriman, Bethesda, Maryland ..... 200.00


Our Herd Sire . . . .

**Burgess Bardolier of Ada**

563467

Visitors welcome at all times.

LAWRENCE INGALLS, OPAL, S. D.



**Shady Lane Farm**

We invite all readers of this advertisement to attend the INTERSTATE FIELD DAY to be held at our farm on JUNE 5th, 1946. Also to be our dinner guests on that day. A very good program has been outlined for the day. Look elsewhere for that information.

GAUGER BROS., CLEAR LAKE, S. D.



**Agassiz Farms**

HERD SIRES:

Blackcap Barry 2d 600061

Erico 20th of Page 663308

VISITORS WELCOME

W. A. Plath Davenport, N. D.


## Southwestern Indiana

### Princeton, Indiana, April 8, 1946

Fifty-two head of registered Aberdeen-Angus cattle sold in the Fifth Southwestern Indiana Aberdeen-Angus Breeders' Association sale at Princeton Farms, Monday, April 8, 1946, for $16,045.00 or an average of $308.55. The forty-two females averaged $315.00 and the ten bulls averaged $279.00.

The grand champion female was shown by A. E. Thompson, of Owensville, Indiana, and sold for $735.00 to West Woodlawn Farms, of Creston, Illinois. The grand champion bull was shown by Leming & Swickard, of Loogootee, Indiana, and sold to Charles E. Barrett, of Sacramento, Kentucky for $435.00.


**For Sale Now**

10 outstanding young bulls 10 months old. Have had a wonderful trade on these to South Dakota cattlemen this fall.

M. L. SNYDER, MADELIA, MINNESOTA


Five states were represented in the buying, including Tennessee, Kentucky, Ohio, Illinois and Indiana. The largest buyer was Carl Schreiber, of Harrison, Ohio, who bought seven head. R. H. McMurtrie, of Huntingburg, and Robert E. Green, of Oaktown, Indiana, each purchased four head.

Tim Pierce, owner of West Woodlawn Farms, of Creston, Illinois, judged the cattle during the morning. Hamilton James of Newton, Illinois, was the auctioneer. The sale was managed by O. C. Redenbacher, Manager of Princeton Farms.

Cattle from Gibson County were consigned by A. E. Thompson and Princeton Farms. Purchasers from Gibson County were Joseph Moore, of Owensville, Fred Davidson, of Hazelton, and Rayburn Wells, of Princeton.

**SUMMARY:**

| | | |
|---|---|---|
| **52 Head** | **$16045.00, average** | **$ 308.55** |
| **10 Bulls** | **2790.00, average** | **279.00** |
| **42 Cows** | **13255.00, average** | **315.00** |
| **Top 5 Head** | **2575.00, average** | **515.00** |
| **Top 10 Head** | **4715.00, average** | **471.50** |
| **Top 15 Head** | **6670.00, average** | **444.66** |

**Top Bull—Epponian's Perfection Lad 2d 837326; calved September 4, 1944; sire, Perfection B. Lad 754195; dam, Epponian's Pride D. 6th 721468; consigned by Leming and Swickard; purchased by Charles E. Barrett, Sacramento, Kentucky** ..... 435.00

**Top Cow—Dorothy Queen T. 2d 799490; calved February 2, 1944; sire, Eileenmere 5th of Greenwood 566456; dam, Queen Ruby T. 619704; consigned by A. E. Thompson; purchased by West Woodlawn Farms, Creston, Illinois** ..... 735.00

**Second Top Cow—P. F. Rosina 786438; calved April 9, 1944; sire, Evergood Bandolier 648288; dam, Rosina 3d of Evergood 713068; consigned by Princeton Farms; purchased by William Winship, Rushville, Indiana** ..... 500.00

**BULLS:**

Enchantmere Blackbird 870682, (Bond & Shelton), calved 2-13-45; sire, Enchantmere H. 2d 501309; J. W. Trinkel, Rockport, Indiana ..... 190.00

Brokhaven Evolution (Sent for Record), (Brokhaven Farms), calved 2-5-45; sire, Blackcap Evolution 81st 622145; Thomas C. Maddox, Flat Rock, Illinois ..... 325.00

Wondermere 4th 804213, (Edmund Cissna & Son), calved 5-10-44; sire, Clara's Black Lad 664619; J. D. Whitsell, Madisonville, Kentucky ..... 250.00

Master Pride of H. 801103, (W. Judson Hardy), calved 7-29-44; sire, Blackcap McHenry Eroica 628990; Paul Wilson, Monroe City, Indiana ..... 250.00

Evergreen of Emulous 815341, (Charlie Hayes), calved 5-1-44; sire, Emulous of 42 694353; Fred T. French & Son, Fairfield, Illinois ..... 250.00

Epponian's Perfection Lad 2d 837326, (Leming & Swickard), calved 9-4-44; sire, Perfection B. Lad 754195; Charles E. Barrett, Sacramento, Kentucky ..... 435.00

Pride of Aberdeen Eroica, (Herschel Oberst), calved 8-20-45; sire, Glencrag Blackcapper 11th 675911; Fred Nuebling, Jr., Evansville, Indiana ..... 150.00

Leatherwood Erica Lad 761381, (Princeton Farms), calved 3-2-43; sire, Briar of St. Albans 489424; Draughon Bros., Springfield, Tennessee ..... 385.00

P. F. Peerless Blackbird 800493, (Princeton Farms), calved 10-6-44; sire, Peerless Rebellion 2d 613968; Harold F. Metz, Boonville, Indiana ..... 360.00

Postman of So. Illini 843157, (Homer Small & Son), calved 1-30-45; sire, Broadus Pridemere 631074; Carl Schreiber, Harrison, Ohio ..... 195.00

**COWS:**

Double Erica Lady 2d 706496, (Brokhaven Farms), calved 5-1-42; sire, Blackcap Burgess B. 41st 547239; Edmund Cissna & Son, Chrisney, Indiana ..... 475.00

Lady Prideful 3d 684564, (Brokhaven Farms), calved 3-6-42; sire, Eileenmere 29th of Greenwood 584558; Boonville Coal Co., Boonville, Indiana ..... 350.00

Miss P. F. Eileenmere 2d 724072, (Brokhaven Farms), calved 2-26-42; sire, Eileenmere 285th 589538; Joseph Moore, Owensville, Indiana, (Bull calf sold to Paul Wilson, Monroe City, Indiana for $100.00) ..... 470.00

Pope's Eileen 857061, (Glessie Carrico & Son), calved 3-17-45; sire, Eileenmere S. 201st 731763; Ray Singleton, Oaktown, Indiana ..... 200.00

Eileen C. 2d 857063, (Glessie Carrico &


**Viewlawn Herds**

ESTABLISHED 1903

Aberdeen-Angus Cattle

Chief Herd Sire:

**Prince Escort of Sunbeam 600942**

Assisted by His Two Good Sons

Offering females for sale of different ages, some bred cows; two good 18 month old bulls sired by Prince Escort of Sunbeam 600942.

Write us your wants.

Charles M. Miller, Harmony (MINNESOTA) R. M. Miller, Mabel

# See 100 Sunbeams at Sky Ranch

**Welcome to Sky Ranch**

## Prince Sunbeam 80th 754736 . . .

Calved March 28, 1943.

| | | | |
|---|---|---|---|
| Sire: BLACK PRINCE of SUNBEAM 504521 | Black Peer of St. Albans 456385 | Erie Revolution 404801 | Blackcap Revolution Again 380386 |
| | | | Elga Elliott 29th 274052 |
| | | Blackcap Glencarnock 8th 438140 | Faultless Pass 251056 |
| | | | Blackcap Betty of Page 316411 |
| | Pride 17th of Sunbeam 407797 | Playman of Sunbeam 338509 | Plowman 221051 |
| | | | Elmland Jessie 2d 194074 |
| | | Elsy's Pride Elnor 351980 | Blackwood Eric 195491 |
| | | | Elsy's Pride E. 4th 199884 |
| Dam: ERICA ESCORA 9th 505139 | Master Marshall 2d 469759 | Escort Marshall 3d 421864 | Escort Marshall 389351 |
| | | | Erica McHenry 44th 198611 |
| | | Miss Burgess 15th 423985 | Burgess 336919 |
| | | | Miss Burgess 3d 352725 |
| | Erica Marlene 8th 398328 | Erwin Marshall 351889 | Earl Marshall 183780 |
| | | | Erica McHenry 38th 183788 |
| | | Erica Entella 8th 378684 | Eran 291538 |
| | | | Evince 4th 291539 |

## Prince Sunbeam 81st 754738 . . .

Calved April 6, 1943.

| | | | |
|---|---|---|---|
| Sire: BLACK PRINCE of SUNBEAM 504521 | Black Peer of St. Albans 456385 | Erie Revolution 404801 | Blackcap Revolution Again 380386 |
| | | | Elga Elliott 29th 274052 |
| | | Blackcap Glencarnock 8th 438140 | Faultless Pass 251056 |
| | | | Blackcap Betty of Page 316411 |
| | Pride 17th of Sunbeam 407797 | Playman of Sunbeam 338509 | Plowman 221051 |
| | | | Elmland Jessie 2d 194074 |
| | | Elsy's Pride Elnor 351980 | Blackwood Eric 195491 |
| | | | Elsy's Pride E. 4th 199884 |
| Dam: ERICA MARLENE 8th 398328 | Erwin Marshall 351889 | Earl Marshall 183780 | Protine 138372 |
| | | | Erica McHenry 12th 104123 |
| | | Erica McHenry 38th 183788 | Erwin C. 136625 |
| | | | Ellen of the Dell 123874 |
| | Erica Entella 8th 378684 | Eran 291538 | Enlate 209477 |
| | | | Erica McHenry 30th 158953 |
| | | Evince 4th 291539 | Earl Marshall 183780 |
| | | | Ethelinda E. 205788 |

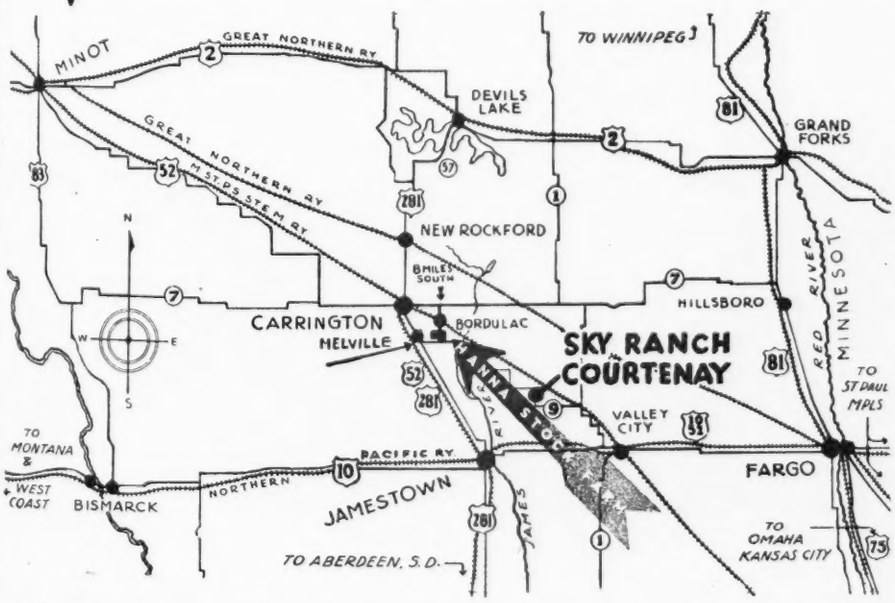


**2 Great Sons of Black Prince of Sunbeam**

**1938 International Grand Champion Bull**

## Location

**SKY RANCH is located 28 miles north of Jamestown, North Dakota, 20 miles east of Bordulac, on Highway No. 9.**

**On Direct Route from Fargo to the Hanna Stock Farm Sale at Bordulac**

# Walter E. Johnson

## Courtenay, No. Dak.

Son), calved 4-17-45; sire, Eileenmere S. 201st 731763; Robert E. Green, Oaktown, Indiana ..... 195.00

Eileen C. 3d 857064, (Glessie Carrico & Son), calved 4-25-45; sire, Eileenmere S. 201st 731763; Robert E. Green, Oaktown, Indiana ..... 185.00

Eileen C. 4th 857065, (Glessie Carrico & Son), calved 5-1-45; sire, Eileenmere S. 201st 731763; Robert E. Green, Oaktown, Indiana ..... 180.00

Blackbirdmere K. W. 779648, (Edmund Cissna & Son), calved 10-18-43; sire, Elburcarnock 559307; Fred T. French & Son, Fairfield, Illinois ..... 235.00

Dorothy Sigma Epponian, (Edmund Cissna & Son), calved 3-1-44; sire, Land O Goshen Epponian 604508; Princeton Farms & Rayburn Wells, Princeton, Indiana ..... 275.00

Miss America 7th 834782, (L. S. Crane & Son), calved 1-22-45; sire, Excellence of Evergood 592048; Boonville Coal Co., Boonville, Indiana ..... 180.00

Crowder's Blackbird 795225, (J. H. Crowder), calved 4-9-44; sire, Mack Ora Blackedium 673894; Perry Schoultz & Son, New Harmony, Indiana ..... 200.00

Miller's Erica, (J. H. Crowder), calved 3-29-44; sire, Eileenmere 424th 668746; Robert E. Green, Oaktown, Indiana ..... 375.00

Queen Esther of H. 860117, (W. Judson Hardy), calved 1-13-45; sire, Evergood Enchantmere Deluxe 894591; Carl Schreiber, Harrison, Ohio ..... 225.00

Erinie Miss H. 2d (Sent for Record), (W. Judson Hardy), calved 6-13-44; sire, Blackcap McHenry Eroica 628990; Carl Schreiber, Harrison, Ohio ..... 195.00

Enigma of H. 2d 801102, (W. Judson Hardy), calved 7-4-44; sire, Blackcap McHenry Eroica 628990; R. W. Johnson, Norris City, Illinois ..... 230.00

Erica Lady of O. 2d, (Herschel Oberst), calved 12-3-44; sire, Glencrag Blackcapper 11th 675911; Carl Schreiber, Harrison, Ohio ..... 200.00

Maplewood Beatrice 812978, (R. M. Peek & Sons), calved 3-21-44; sire, Fairhill Laddie 7th 686782; E. B Steffy, Vincennes, Indiana ..... 305.00

Georgina's Rose of O. K. 819251, (R. M. Peek & Sons), calved 5-30-44; sire, America of Leatherwood 549163; Edmund Cissna & Son, Chrisney, Indiana ..... 350.00

Blackcap 3d of Wynnwood 755328, (Princeton Farms), calved 5-17-43; sire, Eileenmere of Spindletop 10th 622525; Golden Dawn Farms, Carthage, Indiana ..... 430.00

Eroica's Pride Ann 696227, (Princeton Farms), calved 3-24-42; sire, Evergreen's Eroica 510092; Raymond Elliott, Vincennes, Indiana ..... [illegible]

Miss P. F. Lonjac 3d 820836, (Princeton Farms), calved 12-3-44; sire, General 26th of Lonjac 542189; Carl Schreiber, Harrison, Ohio ..... [illegible]

Bandolier Bobby M. 744922, (Princeton Farms), calved 11-30-42; sire, Eric Bandolier of Maple Lane 629497; Fred Davidson, Hazelton, Indiana ..... [illegible]

Beauty Lucy 754352, (Princeton Farms), calved 6-11-43; sire, Fairhill Laddie 7th 686782; Wallace Borders & Son, Loogootee, Indiana ..... [illegible]

Bonnie's Rebel 756289, (Princeton Farms), calved 4-27-43; sire, Black Rebel 596355; Owen R. Rader & Son, Elnora, Indiana ..... [illegible]

Queen of Sunny Side D. 4th 778855, (Princeton Farms), calved 9-25-43; sire, Enchanta's Eileenmere 18th 6[illegible]84; R. H. McMurtrie, Huntingburg, Indiana ..... [illegible]

Blackbird of Macmor 59th 771684, (Princeton Farms), calved 11-24-43; sire, General 26th of Lonjac 542189; R. H. McMurtrie, Huntingburg, Indiana ..... [illegible]

P. F. Rosina 786438, (Princeton Farms), calved 4-9-44; sire, Evergood Bandolier 648288; William Winship, Rushville, Indiana ..... [illegible]

Betty of Macmor 787957, (Princeton Farms), calved 5-10-44; sire, General of Macmor 633408; Brokhaven Farms, Vincennes, Indiana ..... [illegible]

Glencrag Pride 22d 818281, (Princeton Farms), calved 11-24-44; sire, Missouri General 11th 679766; Carl Schreiber, Harrison, Ohio ..... [illegible]

Elma A. of Locust Hill 493857, (Homer Small & Son), calved 9-27-35; sire, Ever Elban of Sunbeam 471550; Princeton Farms & Rayburn Wells, Princeton, Indiana ..... [illegible]

Elba Empress 63d 824782, (Homer Small & Son), calved 7-15-44; sire, Eileenmere C. 2d 547891; E. J. Burns & Sons, St. Francisville, Illinois ..... [illegible]

Black Georgina of S. 2d, (Homer Small & Son), calved 9-2-44; sire, Larkin Eroica 523962; E. J. Burns & Sons, St. Francisville, Illinois ..... [illegible]

Air Line Quill 22d 576749, (A. E. Thompson), calved 8-15-39; sire, Air Line Gay Lad 12th 477995; Eldon W. Fox, Palestine, Illinois ..... [illegible]

Susie Q. 4th 687224; (A. E. Thompson), calved 6-18-42; sire, Eileenmere 5th of Greenwood 566456; Harold F. Metz, Boonville, Indiana ..... [illegible]

Dorothy Queen T. 2d 799490; (A. E. Thompson), calved 2-2-44; sire, Eileenmere 5th of Greenwood 566456; West Woodlawn Farms, Creston, Illinois ..... [illegible]

Queen Mother Quill 3d 799492; (A. E. Thompson), calved 2-8-44; sire, Eileenmere 5th of Greenwood 566456; Edmund Cissna & Son, Chrisney, Indiana ..... [illegible]

Eileenmere Queen T. 65th (Sent for Record), calved 2-6-45; sire, Eileenmere 5th of Greenwood 566456; R. W. Johnson, Norris City, Illinois ..... [illegible]

Entry sold to R. H. McMurtrie, Huntingburg, Indiana ..... [illegible]

Entry sold to Eldon W. Fox, Palestine, Illinois ..... [illegible]

Entry sold to R. H. McMurtrie, Huntingburg, Indiana ..... [illegible]

Entry sold to Carl Schreiber, Harrison, Ohio ..... [illegible]

Entry sold to Owen R. Rader & Son, Elnora, Indiana ..... [illegible]


# Winsted Stock Farm

HUMBOLDT, KANSAS

Registered and Commercial . .

## Aberdeen-Angus Cattle

Males and Females for Sale at All Times

**Robert A. Finney, owner**

PAUL STINSON, Herdsman



# Pine Grove Ranch

We are proud to announce that we have added

**Little Brook Bell Boy 2d**

To our string of Herd Bulls; he was Blue Ribbon Bull at Interstate Show and Sale at Sioux City, Iowa, 1946. Herd Bulls in service: BELL BOY W. 11th 609503; LITTLE BROOK BELL BOY 2d 821154; EMBLEM C. 4th 746176; N. U. COLLEPPAMERE 20th 680040; and BLACKBIRD BIRDIE'S REVO 762576. We are all sold out on BELL BOY BULLS but have some real good yearling bulls sired by N. U. COLLEPPAMERE and BLACKCAP EL DARA. See us this fall for Club Calves. Heifer and Bull Calves.

WILL SITZ, ATKINSON, NEBRASKA



# Aberdeen-Angus

Breeding and Feeding Cattle

JOHNSON & KALE WORKMAN, RUSSELL, KAN.



# Applewood Herd carries on through

. . . . . Sons of **Bandolier of Anoka 3d**

A Full Brother to the International Grand Champion

FOR SALE—EITHER SEX—Some are double Grandsons and Granddaughters of BANDOLIER of ANOKA 3d—Blood that carries on—So many are heading good herds and doing real jobs.

The Grand Champion Bull at the Kansas State Sale, Hutchinson, 1946; Grand Champion Bull and Grand Champion Cow; Reserve Champion Bull at U. S. Center Sale at Smith Center, 1946, Kansas; were all sired by APPLEWOOD BRED BULLS.

**Edward Polka** 7 Miles North 1 Mile West **Riverton, Nebr.**

# Brook Type

"Acclimated to the Southwest"

## Prudent Erica

## ←35th 677738

GRAND CHAMPION at FORT WORTH, 1945. RESERVE GRAND CHAMPION at HOUSTON, 1945. Sire of BROOK PRUDENT ERICA 842334, First Prize Junior Calf, Denver, 1946.

We are PRODUCING CHAMPIONS That are CHAMPION PRODUCERS

See us for Breeding Stock, Registered and Commercial.

Ranch 10 miles South of BRADY, TEXAS, on Highway No. 87

**Tommy Brook, owner J. A. Parker, foreman Rollie Neal, herdsman**


# Clark County Ohio Sale

## Springfield, Ohio, April 6, 194[illegible]

The show of sale cattle was held Saturday morning, April 6th, with Prof. L. [illegible] McCann, of Ohio State University judging the cattle. At noon a barbecue beef lunch was served through the courtesy of Mr. Geo. H. Allen. The sale started promptly at one o'clock and the majority of the cattle sold stayed in Ohio, with a few going into Indiana, and several new herds were started with first purchases at this event. Following the sale of registered cattle there were forty-seven head of fat Aberdeen-Angus steers sold. A number of these fat cattle brought ceiling price and fat calves were sold from 16c to 17½c and the supply by no means was sufficient to meet the demand at this sale.

SUMMARY:

57 Head $17,350.00, average ..... $ [illegible]
9 Bulls 3,205.00, average ..... [illegible]

| | | |
|---|---|---|
| 48 Cows | 14,100.00, average | 293.75 |
| Top 5 Head | 2,990.00, average | 598.00 |
| Top 10 Head | 5,210.00, average | 521.00 |
| Top 15 Head | 7,180.00, average | 478.66 |

**Top Bull—Eastways 8th 795650 (Eastways Farm), calved 9-27-44; sire, Hardwickmere 34th 632585. John C. Beaver, Greenfield, Ohio** ..... **610.00**

**Top Cow—Kathleen 3d of Homestead 790-046, (Goodfellow Homestead Farms), calved 4-17-44; sire, Blackcap of Homestead 641862; Howard Sawyer, Mason, Ohio** ..... **850.00**

**BULLS:**

Burgess Bardolier G. R. 2d 806090, (L. C. Aleshire), calved 5-16-44; sire, Black Bardolier 480883; Hockman & Messinger, Canal, Winchester, Ohio ..... 400.00

Sent for Record, (L. C. Aleshire), calved 6-11-45; sire, General of Angus Valley 670097; George Sanders, Leesburg, Ohio ..... 250.00

Sent for Record, (Allen Farms), calved 9-13-44; sire, The Elite 535739; Richard Hock, Plain City, Ohio ..... 550.00

Sent for Record, (Allen Farms), calved 10-22-44; sire, Killeric 3d 667938; O. H. Patterson, Malta, Ohio ..... 210.00

Eastways 8th 795650, (Eastways Farms), calved 9-27-44; sire, Hardwickmere 34th 632585; John C. Beaver, Greenfield, Ohio ..... 610.00

Revolution 2d of Shawnee Farm, (S. A. Bowman), calved 11-8-44; sire, Raona's Revolution 588876; David Lee Smith, Greenfield, Ohio ..... 195.00

Springwood's General 1st (Sent for Record), (Elder Welch), calved 8-1-45; sire, General of Angus Valley 670097; J. H. Jefferson, Washington Courthouse, Ohio ..... 190.00

Erwin Marshall 2d of Shawnee Farm 780-234, (S. A. Bowman), calved 9-12-43; sire, Erwin of Stony Brook 564662; H. S. Sanders & Son, Leesburg, Ohio ..... 450.00

Homesteadmere E. 2d 840599, (Goodfellow Homestead Farms), calved 2-26-45; sire, Hardwickmere E. 2d 671147; Jeff Taylor, Osborn, Ohio ..... 350.00

**COWS:**

General's Bonhill Lady of S. W., (L. C. Aleshire), calved 8-10-44; sire, General of Angus Valley 670097; G. E. Duke, Richmond, Indiana ..... 310.00

General's Dorabelle of S. W. 808374, (L. C. Aleshire), calved 3-24-44; sire, General of Angus Valley 670097; R. S. Kelley, West Liberty, Ohio ..... 430.00

General's Lady F. of S. W. 808372, (L. C. Aleshire), calved 3-19-44; sire, General of Angus Valley 670097; R. S. Kelley, West Liberty, Ohio ..... 400.00

General's Miss Burgess of S. W. 808373, (L. C. Aleshire), calved 3-22-44; sire, General of Angus Valley 670097; G. E. Duke & Son, Richmond, Indiana ..... 375.00

General's Eletta of S. W., (L. C. Aleshire), calved 7-16-44; sire, General of Angus Valley 670097; R. S. Kelley, West Liberty, Ohio ..... 375.00

General's Chloe of S. W. 808375, (L. C. Aleshire), calved 4-7-44; sire, General of Angus Valley 670097; R. S. Kelley, West Liberty, Ohio ..... 425.00

General's Barbara of S. W. 808371, (L. C. Aleshire), calved 3-19-44; sire, General of Angus Valley 670097; Howard Sawyer, Mason, Ohio ..... 325.00

Blackbird Lemart 7th 613550, (Allen Farms), calved 4-26-40; sire, Blackbird Martmere 2d 588112; Merlyn Oates, Bowling Green, Ohio ..... 240.00

Erica of Oakwood 20th 680226, (Allen Farms), calved 10-13-41; sire, Elainere 538648; Hall and Richardson, Marysville, Ohio ..... 260.00

Oak Ridge Daisy 2d 719164, (Allen Farms), calved 10-20-42; sire, General 83d of Lonjac 625334; Hall & Richardson, Marysville, Ohio ..... 200.00

Elaine H. 11th 717894, (Allen Farms), calved 1-10-43; sire, Erwin of Stony Brook 564662; Hall & Richardson, Marysville, Ohio ..... 200.00

Rose Briar's Pride C. 2d 756370, (Allen Farms), calved 3-25-43; sire, Revolution Pride of Fairhaven 646511; Hall & Richardson, Marysville, Ohio ..... 200.00

Blackbird Arabella 812014, (Harry Beard & Son), calved 4-21-44; sire, Esculator 3d 607449; H. L. Hockman, Canal Winchester, Ohio ..... 190.00

Pansy Maxine 812016, (Harry Beard & Son), calved 4-29-44; sire, Esculator 3d 607449; H. L. Hockman, Canal Winchester, Ohio ..... 200.00

E. E. Lass Nokomis 812017, (Harry Beard & Son), calved 5-7-44; sire, Esculator 3d 607449; H. L. Hockman, Canal Winchester, Ohio ..... 200.00

Eldora Evangeline 812020, (Harry Beard & Son), calved 5-23-44; sire, Esculator 3d 607449; H. L. Hockman, Canal Win-


## Grant River Stock Farm . . . Beetown, Wisconsin

We invite you to attend

**Our May 24th Sale at Lancaster, Wisconsin**

We are consigning

**Nine Head of Good Cattle**

**3 Toppy Young Bulls; 4 Fine Heifers; 2 Cows**

**One of these Cows sired by EVAXUS 8th of PAGE 445115 the other sired by BLUE LAD of BEETOWN 532269 . . . . .**

**Mrs. C. E. Blackbourn, owner** R. F. D. 2 **Cassville, Wisconsin**

T. B. and BANGS ACCREDITED — L. E. BLACKBOURN, Manager



*Last Call* **Southwestern Wisconsin Breeders' Sale** *for the*

To be held at

**Lancaster, Wisconsin, Friday, May 24th**

**21 Bulls . . . 68 head . . 47 Females**

**A GOOD Place to Buy Money Making Cattle**

The offering consists of 39 BRED COWS and HEIFERS and 8 OPEN HEIFERS. The Bred Cows and Bred Heifers will be bred to such Bulls as: GENERAL 2d of GRANT RIVER 764306; PROGRESSOR of BORDULAC 562205; BLACK BELL BOY 9th 725494; GEORGENE 44th 697515; BLUE LAD of BEETOWN 532269; JULIA'S BURGESS 755269; ENCHANTA'S EILEENMERE 15th 659377; QUEENMERE'S CANDIDATE 810027; HIGHLAND'S GENERAL PROTEST 728377; and EILEENMERE 628th. . . . There are EIGHT OPEN HEIFERS of the MISS BURGESS; FINLARIG ELBA; MISS COPELAND and BLACKCAP Families, to suit the demand of fashion. . . . Bring your friends to this sale where they will find the money making kind at reasonable prices. . . . 21 BULLS from which to select—Anyone wanting a good BULL for either a Registered or a Commercial Herd should be able to find here Bulls that will meet his requirements. . . . They are rugged and well grown, ready for your careful inspection.

**For Catalogs address JAMES C. PERRIN, Sale Manager, Bloomington, Wisconsin**

**Southwestern Wisconsin Aberdeen-Angus Breeders' Ass'n**

COL. HAMILTON JAMES, Auctioneer — DICK HAHNE, for the Aberdeen-Angus JOURNAL

chester, Ohio ..... 230.00

Elaine Beatrix 812021, (Harry Beard & Son), calved 5-27-44; sire, Esculator 3d 607449; H. L. Hockman, Canal Winchester, Ohio ..... 160.00

EandE's Enchantress 5th, (EandE Farms), calved 12-2-44; sire, Prince of Mil-burn 697294; W. A. Martin, Kenton, Ohio..... 465.00

Enchaner's Lady D-J-R, (Do-Je-Rae Farms), calved 5-15-44; sire, Enlate of Bordulac 651471; John Terrill, Ridgeway, Ohio.... 200.00

Eastways Pride 2d 795644, (Eastways Farms), calved 8-29-44; sire, Hardwickmere 34th 632585; R. S. Kelley, West Liberty, Ohio ..... 385.00

Fulton's Kludibar 807261, (Ralph Fulton & Son), calved 4-24-44; sire, Eileenmere of Spindletop 12th 622523; Rev. Gladfelter, Vandalia, Ohio ..... 480.00

Blackbird 24th of Shawnee Farm 750280, (Ralph Fulton & Son), calved 4-24-43; sire, Buckeye Marshall 525913; Eldon O. Rafferty, Fremont, Ohio..... 250.00

Fulton's Becky 807262, (Ralph Fulton & Son), calved 5-7-44; sire, General 76th of Lonjac 625340; C. D. McPeek, West Jefferson, Ohio ..... 385.00

Fulton's Ettie 828105, (Ralph Fulton & Son), calved 6-2-44; sire, Black Brendon E. 765919; Allen Farms, Springfield, Ohio 190.00

Fulton's Nymph 807263, (Ralph Fulton & Son), calved 9-13-44; sire, Black Burger 2d 650039; John Terrill, Ridgeway, Ohio 335.00

Osborn's Lady 864616, (Ralph Fulton & Son), calved 3-20-45; sire, Elkany H. 638382; Allen Farms, Springfield, Ohio.... 150.00

Blackcap's Kathleen of G. H. F. 790056, (Goodfellow Homestead Farms), calved 6-18-44: sire, The Enhancer 557713; Robert Erisman, Greenville, Ohio ..... 245.00

Mayfield 3d of Homestead 790041, (Goodfellow Homestead Farms), calved 3-21-44; sire, The Enhancer 557713; Robert Erisman, Greenville, Ohio ..... 330.00

Kathleen 3d of Homestead 790046, (Goodfellow Homestead Farms), calved 4-17-44; sire, Blackcap of Homestead 641862; Howard Sawyer, Mason, Ohio ..... 850.00

Kathryn 3d of Homestead 731102, (Goodfellow Homestead Farms), calved 6-17-43; sire, The Enhancer 557713; David Lee Smith, Greenfield, Ohio ..... 335.00

Blackbird 2d of G. H. F. 840608, (Goodfellow Homestead Farms), calved 3-31-45; sire, Blackcap of Homestead 641862; John Terrill, Ridgeway, Ohio ..... 200.00

Eline's Blackbird 6th 647835, (W. A. Hammond), calved 4-29-41; sire, Pickfair 483-213; H. L. Hockman, Canal Winchester, Ohio ..... 175.00

Elba's Lass C. 647846, (W. A. Hammond), calved 5-15-41; sire, General 11th of Lonjac 531871; H. L. Hockman, Canal Winchester, Ohio ..... 150.00

Gertrude of Hydebrook 819108, (W. A. Hammond), calved 5-10-44; sire, Clarquin Revolution 525700; M. M. Dorn, Washington Courthouse, Ohio ..... 155.00

Duchess of Hydebrook 870990, (W. A. Hammond), calved 8-19-44; sire, Banshee of Wickwire 620293; John Terrill, Ridgeway, Ohio ..... 170.00

Beauty 7th of Shawnee Farm 757162, (S. A. Bowman), calved 5-13-43; sire, Bowman Marshall 525912; Howard Sawyer, Mason, Ohio ..... 335.00

Blackbird 31st of Shawnee Farm 757166, (S. A. Bowman), calved 5-25-43; sire, Bowman Marshall 525912; Howard Sawyer, Mason, Ohio..... 250.00

Miss Burgess 7th of Shawnee Farm 757163, (S. A. Bowman), calved 5-14-43; sire, Buckeye Marshall 525913; David Lee Smith, Greenfield, Ohio..... 280.00

Blackbird 30th of Shawnee Farm 757169, (S. A. Bowman), calved 6-7-43; sire, Irwin's Masquerader of Shawnee 667988; Clinton Warner, Union, Ohio..... 325.00

Springwood Lady C. 2d 739300, (Elder Welch), calved 5-6-43; sire, Eileenmere of Eastways 7th 624105; L. C. Aleshire, Springfield, Ohio ..... 500.00

Gypsy Grenadier of Sterling 798933, (Elder Welch), calved 5-22-44; sire, Black Grenadier 2d 588009; Wm. Otstot, Springfield, Ohio ..... 450.00

Springwood B. C. L. F. 61st 739301, (Elder Welch), calved 8-10-43; sire, Eileenmere of Eastways 7th 624105; Allen Farms, Springfield, Ohio ..... 290.00

Welch's Della 836111, (Elder Welch), calved 3-1-45; sire, Captain of Stony Brook 638364; Wm. Otstot, Springfield, Ohio.... 170.00

Olene of Fairvale 779527, (Wallingsford & Son), calved 10-27-43; sire, Blackbird's Evolution C. 689503; Merlyn Oates, Bowling Green, Ohio..... 290.00

Beatrice K. of Fairvale 842282, (Wallingsford & Son), calved 11-9-44; sire, Ideal Lad of Homestead 711874; John Terrill, Ridgeway, Ohio ..... 190.00

Blackbird 33d of Shawnee Farm 780237, (S. A. Bowman), calved 9-18-43; sire, Erwin of Stony Brook 564662; C. D. McPeek, West Jefferson, Ohio..... 400.00

Entry sold to Allen Farms, Springfield, Ohio ..... 240.00

Entry sold to D. P. Holland, Cartington, Ohio ..... 210.00

# Lynchburg District Sale

## Amherst, Virginia, April 6, 1946

**SUMMARY:**

| | | |
|---|---|---|
| **45 Head** | **$16505.00, average** | $ 366.77 |
| **5 Bulls** | **2490.00, average** | 498.00 |
| **40 Cows** | **14015.00, average** | 350.37 |
| **Top 5 Head** | **5300.00, average** | 1060.00 |
| **Top 10 Head** | **7810.00, average** | 781.00 |
| **Top 15 Head** | **9465.00, average** | 631.00 |

**Top Bull—Elkton Ebor Eric 791253; calved July 1, 1944; sire, Epponian Stamp of Broadview 607618; dam, Eborea of Elkton 668404; consigned by Old Elkton Farm, Forest, Virginia; purchased by T. B. Couch, Honacher, Virginia..... 725.00**

**Top Cow—Bonnie Blackcap of Tyro 833389; calved September 13, 1944; sire, Prideman of Cremona 584135; dam, Bonnie Blackcap of Elkton 696603; consigned by Julian Adams, Lynchburg, Virginia; purchased by Ingleridge-Ellerslie, Charlottesville, Virginia ..... 1800.00**

**Second Top Cow—Eisa Erica 2d of Elkton 833382; calved October 1, 1944; sire, Epponian Stamp of Broadview 607618; dam, Eolian Erica 9th 503451; consigned by Old Elkton Farm, Forest, Virginia; purchased by Gilnochie Farms, Haywood, Virginia ..... 1125.00**

**BULLS:**

Queen's Ribbon of Creswell 846670, (Creswell Farm), calved 5-6-44; sire, Blue Ribbon of Black Beauty 587974; H. B. Slaugh, Buena Vista, Virginia..... 450.00

Pride Eric of Elk Hill 772302, (Elk Hill


# Look
## at
## Woodhouse's
### For First Quality Angus

ONE Granddaughter and FIVE Great Granddaughters of

**REVOLUTION 3d of STRATHMORE**

Including one MAID of BUMMERS MISS BURGESS, and ALL GOOD. . . . Always something for Sale worth the money.

**Linn A. Woodhouse, Bagley, Wis.**



# Twin Lakes Farm

**DUNBAR, WISCONSIN**

**Featuring the**

**GET**

**of**

**Evader Enlist 686087**

A son of BANDOLIER of ANOKA and EVA BANDOLIER 2d, by El Katif of Doonholm.

and

**Blackbird Bandolier of Maple Lane 5th 919383**

A son of BANDOLIER of ANOKA 10th and BLACKBIRD BLOSSOM of PAGE 7th, by Ensign of Page.

# O. E. GIBSON

1706 Madison Street

**MADISON, WISCONSIN**



# *Presenting* Lakewood Prince Blackcap 785190

Consigning

## Five Cows

to the

**Southwestern Wisconsin Breeders' Sale**

**All are bred to**

**Lakewood Prince Blackcap**

| | | | |
|---|---|---|---|
| Sire: **Prince Sunbeam 19th** | Black Prince of Sunbeam | Black Peer of St. Albans | Erie Revolution |
| | | | Blackcap Glencarnock 8th |
| | | Pride 17th of Sunbeam | Playman of Sunbeam |
| | | | Elsy's Pride Elnor |
| | Erica Marlene 8th | Erwin Marshall | Earl Marshall |
| | | | Erica McHenry 38th |
| | | Erica Entella 8th | Eran |
| | | | Evince 4th |
| Dam: **Orphan Annie Blackcap F. 2d** | Eileenmere 300th | Eileenmere 85th | Eileenmere 32d |
| | | | Enchantrene |
| | | Evergreen Lady T. | Eileenmere 32d |
| | | | Evergreen Lady C. |
| | Orphan Annie Blackcap F. | Blackcap Collie of Pope | Bummer R. |
| | | | Blackcap Annie of Pope |
| | | Orphan Annie Blackcap 6th of Pope | Bummer R. |
| | | | Orphan Annie Blackcap |

**We are proud of the fact that we have in our Herd FOUR Daughters of PRINCE SUNBEAM 19th; ONE Double Bred Granddaughter of EILEENMERE 85th; THREE Daughters of BURGESS WOODLAWN. . . . His First Crop of Calves are coming NOW and they do look GOOD . . . .**

**We have for Sale—HEIFERS bred to LAKEWOOD PRINCE BLACKCAP that we shall be happy to have you inspect carefully now . . . . . .**

**Mathias Kassnel** **Route 3** **Elkhorn, Wisconsin**

Farm), calved 2-14-44; sire, Ravenswood Pride Eric 634551; Clyde Bonar, Burlington, West Virginia ..... 385.00

Buxor of Glenway 870707, (Glenway Farm), calved 11-28-44; sire, Rock Buxor 683017; C. B. Sale, Lynchburg, Virginia ..... 330.00

Highlands Bandolier 21st 841946, (Highland Farm), calved 12-7-44; sire, Bandolier 6th of Brandy Rock 618947; L. B. Hudson, Java, Virginia ..... 500.00

Elkton Ebor Eric 791253, (Old Elkton Farm), calved 7-1-44; sire, Epponian Stamp of Broadview 607618; T. B. Couch, Honacher, Virginia ..... 725.00

**COWS:**

Edgewoody Erica 3d 757147, (Julian Adams), calved 9-10-43; sire, Blue Ribbon of Black Beauty 587974; S. W. Johnston, Baskerville, Virginia ..... 295.00

Tyro Gwenmawr Blackbird 833387, (Julian Adams), calved 8-25-44; sire, Prideman of Cremona 584135; Gilnockie Farm, Haywood, Virginia ..... 500.00

Pride 3d of Edgewood 750470, (Julian Adams), calved 3-19-43; sire, Prideman of Cremona 584135; L. B. Hudson, Java, Virginia ..... 290.00

Maid's Black Queen 532219, (Annefield Plantation), calved 12-8-36; sire, Double Burgess 488374; Dan Williams, Romney, West Virginia ..... 275.00

Annefield Burgess Maid, (Annefield Plantation), calved 3-23-45; sire, Barbarian of Callander 542103; Buffalo River Farm, Amherst, Virginia ..... 200.00

Annefield Vaette, (Annefield Plantation), calved 4-24-45; sire, Barbarian of Callander 542103; Dan Williams, Romney, West Virginia ..... 210.00

Bellemonte Blackbird 2d 816108, (Bellemonte Farm), calved 7-15-44; sire, Eraman of LeBaron 657075; Inghram & Moore, Nathalia, Virginia ..... 260.00

Bellemonte's Pride K. 2d, (Bellemonte Farm), calved 10-3-44; sire, Eraman of Le Baron 657075; S. W. Johnston, Baskerville, Virginia ..... 175.00

Blackcap Belle of Creswell (Sent for Record), (Creswell Farm), calved 2-28-45; sire, Barricade of Winton 622809; Amandale Farm, Upperville, Virginia ..... 300.00

Barbara Rose of Creswell 846674, (Creswell Farm), calved 11-19-44; sire, Barricade of Winton 622809; A. W. Frame, Waynesboro, Virginia ..... 230.00

Gwedna Karama Mona 632018, (Creswell Farm), calved 4-8-41; sire, Escort Benedictus 564902; J. M. Saunders, Arrington, Virginia ..... 310.00

Ravenswood Blue Ribbon 708794, (Creswell Farm), calved 11-15-42; sire, Wintonian 5th 567767; J. M. Saunders, Arrington, Virginia ..... 330.00

Constance Glen Mary 8th 749111, (Creswell Farm), calved 10-26-43; sire, Geneleric of Cremona 565340; Tesculum Farm, New Glascow, Virginia ..... 265.00

Canterbury Blackcap 16th 602623, (Elk Hill Farm), calved 6-20-40; sire, Andelot Enzine 505107; Glenway Farm, Amherst, Virginia ..... 290.00

Blackbird of Elk Hill 846701, (Elk Hill Farm), calved 3-13-45; sire, Blackcap Eric of Elk Hill 723864; L. A. Kinzer, Shauver Mill, Virginia ..... 225.00

Black Empress of Elk Hill 821148, (Elk Hill Farm), calved 10-11-44; sire, Revolution 4th of Red Gate 672664; Greenfields, Orange, Virginia ..... 325.00

Byvola of Glenway 800191, (Glenway Farm), calved 5-5-44; sire, Rock Buxor 683017; H. B. Slaugh, Buena Vista, Virgina ..... 275.00

Aline of Glenway 800189, (Glenway Farm), calved 4-25-44; sire, Rock Buxor 683017; Inghram & Moore, Nathalia, Virginia ..... 250.00

Longlea's Erica Lass 845614, (Glenway Farm), calved 2-27-45; sire, Rock Endor 679599; Morris Parr, Tye River, Virginia ..... 200.00

Sylva of Green Hills 850546, (Glenn E. Yount), calved 4-5-45; sire, Epponian 2d of Broadview 560598; S. W. Johnston,


# DON HEAD FARMS

"The Home of Quality Live Stock"

Jersey Cattle — **Aberdeen-Angus Cattle** — Southdown Sheep

## Herd Sires . . .

**Enchanter of Bordulac 2d -60699- 562204**
. . . . . An intensely line bred BLACKCAP REVOLUTION buil

**Bandolier of Anoka 16th -62424-**
. . . . . A double grandson of BLACKBIRD BANDOLIER of PAGE

**Glenelg Lad 7th -65151-**
. . . . . A double grandson of MIDDLEBROOK PRINCE 33d

W. REDELMEIER, owner — A. C. McTAGGART, manager

**Richmond Hill, Ontario, Canada**



# AGINCOURT FARMS

**Bandolier of Anoka 22d -68478-**

**One of Our Herd Sires**

Sire of

**Blackcap of Agincourt 870650**

Best Canadian Female at 1946 National Show and Sale at Chicago, sold to GALLAGHER'S FARM for $5000.00.

# AGINCOURT FARMS

**H. C. HATCH, Owner** (VISITORS ALWAYS WELCOME) **J. MOWBRAY, Manager**

**UNIONVILLE, ONTARIO, CANADA**

TORONTO OFFICE, 2 TRINITY STREET TELEPHONE, ELGIN 1105, AND ASK FOR MR. WALTER COMBER.

# New EAR TATTOO

Three wheels with digits 0 to 9 and blanks for letters. Adjustable tension; easily operated with one hand. Sturdy construction. Send for folder or order direct. Money back guarantee.

$10 Postpaid

**WESTON MFG. & SUPPLY CO.**

Kay 1077 Speer Blvd. Denver, Colo.



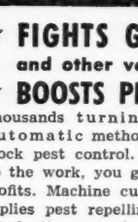

## DRESS UP YOUR STOCK!

Stock Show and Sale—Test the *real* value of your cattle! You'll come home loaded with cash and prizes if you glamorize your livestock with

**SHO-KOTE** SHAMPOO AND HAIR DRESSING

Up-to-date breeders of blue-ribbon champions the country over advise using Sho-Kote deluxe Shampoo, the highly concentrated cleansing oil (not a soap) which *digs out dirt*, leaves hair remarkably clean and silky-soft. Then lightly apply Sho-Kote Hair Dressing, containing the same special eye-appeal ingredient used in treating costly furs—and it's easy to dress hair any style. GUARANTEED...money back if not *completely satisfied*. Rush order before the next show or sale. Sho-Kote Shampoo, $2.00 qt., $6.50 gal. Sho-Kote Hair Dressing, $1.50 qt., $5.00 gal. DEALERS WANTED.

**SECURITY REMEDIES CO., Dept. 5AAJ**
144 West 27th Street, New York 1, N. Y.



## AMAZING *Automatic* CATTLE OILER and CURRIER

★ **FIGHTS GRUBS** and other vermin

★ **BOOSTS PROFITS**

WRITE for FREE TODAY FOLDER

Thousands turning to the Automatic method of livestock pest control. Animals do the work, you get bigger profits. Machine curries and applies pest repelling medicated oil or powder to animals **automatically**...as and when they need it. On the job 24-hours a day. **A great labor saver!**

**NOW AVAILABLE FOR *Cattle and Hogs***

**FREE**—5 gallons Medicated Oil with each machine. Write for free folder, prices, name of nearest dealer.

DEPT. 1-H **AUTOMATIC EQUIPMENT MFG. CO.** PENDER, NEBRASKA

Many "Shy Breeders" and inactive bulls can be helped by Rex Wheat Germ Oil. Get it from drug store or feed dealer.

**Guaranteed: Your money back if you are not satisfied.**

*Write for FREE booklet*

**VioBin Corporation, 20 Oak St., Monticello, Ill.**


Baskerville, Virginia ..... 185.00

Barbara's Bell of Green Hills 788003, (Glenn E. Yount), calved 6-28-44; sire, Epponian 2d of Broadview 560598; G. Dayton Hodges, Staunton, Virginia ..... 250.00

Bernadette 2d of Highlands 731984, (Highlands Farm), calved 6-1-43; sire, General Blackcap of Lonjac 545916; Julian Adams, Lynchburg, Virginia ..... 575.00

Longlea Primrose 2d 830818, (Longlea Farm), calved 12-12-44; sire, Rock Endor 679599; L. A. Kinzer, Shauver Mill, Virginia ..... 250.00

Blackcap Effie of Longlea 3d 830819, (Longlea Farm), calved 12-15-44; sire, Rock Endor 679599; S. W. Johnston, Baskerville, Virginia ..... 160.00

Blackcap of Longlea 2d 845609, (Longlea Farm), calved 1-9-45; sire, Rock Endor 679599; Buffalo River Farm, Amherst, Virginia ..... 175.00

Flo of Longlea 845610, (Longlea Farm), calved 1-9-45; sire, Rock Endor 679599; T. H. Antrim, Durham, North Carolina ..... 160.00

Longlea's Blackcap 2d 830817, (Longlea Farm), calved 12-8-44; sire, Rock Endor 679599; R. W. Kash, Lynchburg, Virginia ..... 150.00

Pride's Enchantress 2d 630522, (Old Elkton Farm), calved 11-22-40; sire, Ames Plantation Pride's Eric 522683; H. P. Evans, Lynchburg, Virginia ..... 340.00

Elkton Miss Burgess 791238, (Old Elkton Farm), calved 3-16-44; sire, General Georgins of Creswell 520999; H. B. Slaugh, Buena Vista, Virginia ..... 330.00

Eisa Erica 2d of Elkton 833382, (Old Elkton Farm), calved 10-1-44; sire, Epponian Stamp of Broadview 607618; Gilnockie Farms, Haywood, Virginia ..... 1125.00

Sherwood Blackeyes, (Sherwood Farm), calved 9-5-44; sire, Ravenswood Eric 2d 681138; T. H. Antrim, Durham, North Carolina ..... 250.00

Gay Marie of Sherwood, (Sherwood Farm), calved 5-8-44; sire, Ravenswood Eric 2d 681138; Ingham & Moore, Nathalia, Virginia ..... 300.00

Rebelerica of Woodley 767496, (Woodley Farm), calved 1-24-43; sire, General 22d of Creswell 599148; Greenfields, Orange, Virginia ..... 370.00

Blackbird M. of Woodley 864081, (Woodley Farm), calved 3-21-45; sire, Genderic of Woodley 701220; Creswell Farm, Forest, Virginia ..... 250.00

Blackeyes Genevette 3d of Woodley 864080, (Woodley Farm), calved 3-16-45; sire, Genderic of Woodley 701220; Creswell Farm, Forest, Virginia ..... 200.00

Georgina of Woodley 6th 819985, (Woodley Farm), calved 10-21-44; sire, Genderic of Woodley 701220; Creswell Farm, Forest, Virginia ..... 850.00

Blackbird 22d of Woodley 864084, (Woodley Farm), calved 3-31-45; sire, General 22d of Creswell 599148; LeBaron Farms, Warrenton, Virginia ..... 800.00

Miss Erica of Burn Brae, (Burn Brae Farm), calved 3-24-45, sire, Burgess Enchanter of Elkton 597802; M. G. Gilmer, Lebanon, Virginia ..... 150.00

Bonnie Blackcap of Tyro 833389, (Julian Adams), calved 9-13-44; sire, Prideman of Cremona 584135; Ingleridge-Ellerslie, Charlottesville, Virginia ..... 1800.00


**Low Price** **OTTAWA "Buzz" Master**

FREE Details

**CLEARS LAND FAST!** Powerful 6-HP motor with friction clutch for safe operation. Cuts down timber, brush and hedge; turn blade vertical and saw logs to length. Can be equipped to fell largest trees. Has clutch pulley for belt work. Fully guaranteed.

**OTTAWA MFG. CO., 576 Brush Ave., Ottawa, Kansas**



# Lightning Rods

**SPECIAL WINTER DISCOUNTS**

**Valuable properties are slow and costly to replace. Stop lightning fires by installing ELECTRA SYSTEM. Better than 99% efficient. Reduces insurance rates in most states. PROTECT NOW BEFORE IT'S TOO LATE. . . . Write for name of local representative and free estimates.**

*Electra* PROTECTION CO. INC.

**Dept. AA, 11 North Pearl St., Albany 7, N. Y.**



**DDT**

**Fly control yields profits**

**NEOCID* BA 50**

a wettable DDT powder for spraying buildings and livestock.

*Reg. U.S. Pat. Off.

Formulated by Geigy ORIGINATORS OF DDT INSECTICIDES

**GEIGY COMPANY, INC.**
89 BARCLAY ST., NEW YORK 8, N. Y.


# Peoria County Sale

## Oak Hill, Illinois, April 5, 1946

**SUMMARY:**

| | | | |
|---|---|---|---|
| **62 Head** | **$16715.00,** | **average** | **$ 269.59** |
| **11 Bulls** | **2825.00,** | **average** | **256.81** |
| **51 Cows** | **13890.00,** | **average** | **272.35** |
| **Top 5 Head** | **2750.00,** | **average** | **550.00** |
| **Top 10 Head** | **4715.00,** | **average** | **471.50** |
| **Top 15 Head** | **6410.00,** | **average** | **427.33** |

**Top Bull—Viewlawn Blackcap 28th 857516 (Weaver), calved 9-22-44; sire, Prince Escort of Sunbeam 600942; Kenneth Hamilton, Brimfield, Illinois ..... 500.00**

**Top Cow—Viewlawn Elba 289th 873871 (Weaver), calved 5-7-45; sire, Prince Escort of Sunbeam 600942; Clarence Ekena, Elmwood, Illinois ..... 610.00**

**BULLS:**

Eileenmere F. 26th 843153, (Fred S. Frye & Sons), calved 7-16-44; sire, Eileenmere of F. 11th 744001; F. A. Moore & Son, Monmouth, Illinois ..... 250.00

Erica Lad 47th 852660, (Bert T. Robertson), calved 2-19-45; sire, Heavy Timber 674090; Clarence Ekena, Elmwood, Illinois ..... 350.00

Heavy Timber 53d 801059, (Bert T. Robertson), calved 7-15-44; sire, Heavy Timber 674090; John Chisty, Brimfield, Illinois ..... 275.00

Eileenmere of Edgemere 2d (W. W. Taylor), calved 5-1-43; sire, Blackcap Eileenmere 32d 617996; Wayne Chase, Laura, Illinois ..... 285.00

Vostelmere Marshal 855123, (John Vaughan), calved 1-19-45; sire, Postelmere P. 20th 717138; Don Weaver, Canton, Illinois ..... 230.00

Eileenmere W. 51st 838408, (Loyd Walker), calved 9-15-44; sire, Eileenmere W. 6th 625704; John Norval, Yates City, Illinois ..... 220.00

Entangle's Ensign 871177, (Fred L. Wilson), calved 4-16-45; sire, Blackcap Evolution 71st 567655; John Stahl, Princeville, Illinois ..... 180.00

Viewlawn Blackcap 284th 857516, (Floyd & Robert Weaver), calved 9-22-44; sire, Prince Escort of Sunbeam 600942; Kenneth Hamilton, Brimfield, Illinois ..... 500.00

Blackcap Juana of Robin's Nest, (Floyd & Robert Weaver), calved 1-15-45; sire, Juana Bradmar 595829; A. H. Belt, Bloomington, Illinois ..... 350.00

**COWS:**

Blackcap C. 87th 852052, (R. K. Carter), calved 4-1-45; sire, Maple Ridge Marshall 717612; Lloyd Noe, Eureka, Illinois ..... 220.00

Eldorene P. K. 852045, (R. K. Carter), calved 1-8-45; sire, Maple Ridge Marshall 717612; A. H. Belt, Bloomington, Illinois ..... 470.00

Bula's K. 5th 852051, (R. K. Carter), calved 3-27-45; sire, Maple Ridge Marshall 717612; C. F. Zugg, Galesburg, Illinois ..... 220.00

Eston's Pride K. 10th 852050, (R. K. Carter), calved 2-24-45; sire, Pridemere 20th of Meadow View 712595; Estill Embry, Hartsburg, Illinois ..... 200.00

Juanerra 10th of Good Hope, (Kenneth Hamilton), calved 1-22-42; sire, Eileenton 566478; Perry Walker, Brimfield, Illinois ..... 350.00

Ellen Eritis 6th, (Kenneth Hamilton), calved 4-28-45; sire, Blackcap Baron 11th of Page 616523; Ted Dungan, Brimfield, Illinois ..... 175.00

Vuben Queen 817023, (Carl Ekena & Son), calved 1-24-44; sire, Idle Eli 684738; W. L. Chrisman, Chatsworth, Illinois ..... 290.00

Pride 33d of Woodlawn 686742, (Hyland Farms), calved 4-27-42; sire, Eileenmere 97th 476960; McCluggage & Feucht, Wyoming, Illinois ..... 265.00

Highland Blackbird 42d 696969, (Hyland Farms), calved 5-16-42; sire, Blackcapmere 121st 480102; C. F. Zugg, Galesburg, Illinois ..... 230.00

Highland Bessie 42d 696966, (Hyland Farms), calved 4-15-42; sire, Blackcapmere 121st 480102; Howard Stout, Manito, Illinois ..... 210.00

Erian Eileen 703286, (Hyland Farms), calv-

ed 11-11-42; sire, Erian B. of Edgemere 637376; McCluggage & Feucht, Wyoming, Illinois ..... 245.00

Erica Waugh of Edgemere 703285, (Hyland Farms), calved 11-10-42; sire, Erian B. of Edgemere 637376; C. F. Zugg, Galesburg, Illinois ..... 265.00

B. of Edgemere 703282, (Hyland Farms), calved 10-15-42; sire, Erian B. of Edgemere 637376; McCluggage & Feucht, Wyoming, Illinois ..... 250.00

Erian Hattie of Edgemere 703276, (Hyland Farms), calved 8-1-42; sire, Erian B. of Edgemere 637376; Dunbar & Zugg, Galesburg, Illinois ..... 250.00

Blackbird Nellie 2d 701418, (Hyland Farms), calved 9-9-42; sire, Earnest of Edgemere 581585; McCluggage & Feucht, Wyoming, Illinois ..... 285.00

Eulalia Babe 703281, (Hyland Farms), calved 9-29-42; sire, Erian B. of Edgemere 637376; Howard Stout, Manito, Illinois ..... 265.00

Hyland Amarilla 833946, (Hyland Farms), calved 6-18-44; sire, Blackcap Eileenmere 48th 690543; Howard Stout, Manito, Illinois ..... 160.00

Hyland Adele, (Hyland Farms), calved 6-3-44; sire, Blackcap Eileenmere 48th 690-543; A. H. Belt, Bloomington, Illinois ..... 195.00

Hyland Abigail, (Hyland Farms), calved 11-24-44; sire, Blackcap Eileenmere 48th 690543; Howard Stout, Manito, Illinois ..... 180.00

Hyland Agatha 833944, (Hyland Farms), calved 5-25-44; sire, Blackcap Eileenmere 48th 690543; John Norval, Yates City, Illinois ..... 220.00

Tazewall Girl 4th, (W. W. Taylor), calved 5-1-41; sire, Eileenmere 295th 589556; McCluggage & Feucht, Wyoming, Illinois ..... 255.00

Ex Marshall's Lassie 645798, (W. W. Taylor), calved 5-12-41; sire, Forest Home Mc 579971; Vernon Smith, Princeville, Illinois ..... 275.00

Marshall's Evening R. 2d 729861, (W. W. Taylor), calved 3-13-43; sire, Forest Home Mc 579971; C. F. Zugg, Galesburg, Illinois ..... 190.00

Marshall's Evening R. 582088, (W. W. Taylor), calved 5-29-39; sire, Excelsior Marshall E. 3d 496172; McCluggage & Feucht, Wyoming, Illinois ..... 200.00

Liveland Eonda 5th 507848, (John Vaughan), calved 3-30-36; sire, Liveland Etahpa 476488; McCluggage & Feucht, Wyoming, Illinois ..... 250.00

Vendoa 817024, (John Vaughan), calved 4-26-43; sire, Liveland Ebner 595241; Harold Hoppler, Roberts, Illinois ..... 330.00

Vendoa Lady 817025, (John Vaughan), calved 4-18-44; sire, Idle Eli 684738; Estill Embry, Hartsburg, Illinois ..... 270.00

Vel Eonda 817030, (John Vaughan), calved 6-25-44; sire, Idle Eli 684738; Walter Risser, Danvers, Illinois ..... 255.00

Equatoria of Browndale 583598, (John Vaughan), calved 4-25-39; sire, Eileenmere S. 70th 524312; James Judd, Elmwood, Illinois ..... 260.00

Equatormere Miss 872056, (John Vaughan), calved 4-7-45; sire, Postelmere P. 20th 717138; John Norval, Yates City, Illinois ..... 155.00

Vlack Bird 855122, (John Vaughan), calved 1-13-45; sire, Postelmere P. 20th 717-138; Jake Zobrist, Morton, Illinois ..... 225.00

Von Rosey 826360, (John Vaughan), calved 3-10-43; sire, Liveland Ebner 595241; C. F. Zugg, Galesburg, Illinois ..... 280.00

Rubicon Queen 72d 618721, (John Vaughan), calved 5-4-40; sire, Bevalve 465153; John Jackson & Son, Wyoming, Illinois ..... 325.00

Blackbird Ebonmere 814339, (Perry & Eva Walker), calved 7-4-44; sire, Blackcap Baron 11th of Page 616523; Ted Dungan, Brimfield, Illinois ..... 190.00

Blackbirds Ebony 2d 814340, (Perry & Eva Walker), calved 7-30-44; sire, Blackcap Baron 11th of Page 616523; Ted Dungan, Brimfield, Illinois ..... 220.00

Miss Blossom 7th of Rosefield 692158, (Fred L. Wilson), calved 3-29-42; sire, Elber Burgess 2d 528072; John T. Schmidt, Elmwood, Illinois ..... 185.00

Lassie 4th of Rosefield 854446, (Fred L. Wilson), calved 7-10-45; sire, Blackcap Evolution 71st 567655; S. E. Lantz, Congerville, Illinois ..... 150.00

Queen S. of L. 570372, (Weaver Brothers), calved 6-21-39; sire, Ballindalloch Erwin 456572; A. H. Belt, Bloomington, Illinois ..... 570.00

Earl's Blackcap S. 568493, (Weaver Brothers), calved 5-26-39; sire, Blackcap Earl 12th 491993; Glenn Weaver, Danvers, Illinois ..... 270.00

Kate E. 10th 548062, (Floyd & Robert Weaver), calved 9-13-38; sire, Ensign of Page 20th 464873; C. F. Zugg, Galesburg, Illinois ..... 250.00

Bar Ester of S. F. 780354, (Weaver Brothers), calved 4-16-44; sire, Blackcap Bar 5th 519905; Lloyd McMay, Woneka, Illinois ..... 390.00

Burbar of S. F. 7th 830154, (Weaver Brothers), calved 9-23-44; sire, Blackcap Bar 5th 519905; Glenn Weaver, Danvers, Illinois ..... 360.00

Bar's Miss Burgess, (Weaver Brothers), calved 8-11-43; sire, Blackcap Bar 5th 519905; Dean Depler, Lewistown, Illinois ..... 395.00

Viewlawn Blackcap 295th 873875, (Floyd & Robert Weaver), calved 5-17-45; sire, Prince Escort of Sunbeam 600942; Dr. R. C. Johnston, Aledo, Illinois ..... 560.00

Viewlawn Eona 19th 873562, (Floyd & Robert Weaver), calved 6-23-45; sire, Prince Escort of Sunbeam 600942; Kenneth Hamilton, Brimfield, Illinois ..... 510.00

Viewlawn Elba 289th 873871, (Floyd & Robert Weaver), calved 5-7-45; sire, Prince Escort of Sunbeam 600942; Clarence Ekena, Elmwood, Illinois ..... 610.00

Viewlawn Blackcap 294th, (Floyd & Robert Weaver), calved 5-15-45; sire, Prince Escort of Sunbeam 600942; Dr. R. C. Johnston, Aledo, Illinois ..... 300.00

Viewlawn Elba 287th 873869, (Floyd & Robert Weaver), calved 5-4-45; sire, Prince Escort of Sunbeam 600942; Lloyd Noe, Eureka, Illinois ..... 340.00

# Western Illinois Breeders'

## Mt. Sterling, Illinois, April 4, 1946

**SUMMARY:**

| | | | |
|---|---|---|---|
| **58 Head** | **$17430.00,** | **average** | **$ 300.51** |
| **12 Bulls** | **3555.00,** | **average** | **296.25** |
| **46 Cows** | **13875.00,** | **average** | **301.63** |
| **Top 5 Head** | **3250.00,** | **average** | **650.00** |
| **Top 10 Head** | **5485.00,** | **average** | **548.50** |
| **Top 15 Head** | **7155.00,** | **average** | **477.00** |

**Top Bull—McLeanmere 4th 786046 (McLean), calved 11-20-43; sire, McLeanmere 666812; Slyan Regan, Lagrange, Missouri ..... 495.00**

**Top Cow—Dor-Mac Elluna 856578 (McLean), calved 4-11-45; sire, McLeanmere 666812; L. L. O'Bryan, Mukwonago, Wisconsin ..... 900.00**

**BULLS:**

Erica's Eileenmere 42d 837693, (Elmer Alford), calved 9-23-44; sire, Erinna's Eileenmere 731563; Chas. Hadden, Jacksonville, Illinois ..... 240.00

Effie A.'s Eileenmere 837698, (Elmer Alford), calved 10-6-44; sire, Effie P.'s Eileenmere 669683; Chas. Walker, Perry, Illinois ..... 275.00

Effie's Blackbird B. 820007, (Baxter Brothers), calved 4-25-44; sire, Effie's Lad C. 629526; W. C. Cotterell, Augusta, Kentucky ..... 485.00

(Sent for Reocrd), (Alfred & Helen Chute), calved 3-29-45; sire, Oakview Black Burgess 757179; Ives Stock Farm, New Boston, Illinois ..... 335.00

(Sent for Record), (Alfred & Helen Chute), calved 3-12-45; sire, Oakview Black Burgess 757179; Chas. Kelley, Canton, Missouri ..... 210.00

Postelmere P. 56th 762768, (Linn Eaton), calved 1-22-44; sire, Postelmere 9th 632-375; S. H. Wineburg, Carthage, Illinois ..... 355.00

Enchanto H. 871203, (Linn Eaton), calved 1-1-45; sire, Blackcap's Esquire 660764; W. W. Buchanan, Griggsville, Illinois ..... 300.00

Evergreen Pat 2d 871206, (Linn Eaton), calved 5-23-45; sire, Blackcap's Esquire 660764; D. J. Stevenson, Carthage, Illinois ..... 200.00

McLeanmere 4th 786046, (J. C. McLean), calved 11-20-43; sire, McLeanmere 666-812; Slyan Regan, Lagrange, Missouri ..... 495.00

McLeanmere 11th 870589, (J. C. McLean), calved 6-1-45; sire, McLeanmere 666812; Chas. Calvert, Emden, Missouri ..... 205.00

Dor-Mac's Elba Boy 870585, (J. C. McLean), calved 5-1-45; sire, Blackcap Marshall 67th 579859; Harmon Augustine, Lewiston, Missouri ..... 225.00

Enchanter 4th of Meadow View 842169,


*The Cattleman*

FOR THE CATTLE INDUSTRY

Subscription rates: One year, $1.00; three years, $2.00; five years, $3.00.

1109 Burk Burnett Bldg., Fort Worth 2, Texas

IDEAL PINCER TYPE EMASCULATOME

Turned extensions on the jaws of the IDEAL prevent cord slipping out, insuring a successful operation. No other bloodless castrating instrument has this important feature. Three sizes. *Send for illustrated folder and low prices.*

WESTON MFG. & SUPPLY CO.

1979 SPEER BLV., DENVER, COLO.

YOUR FIRST BAG OF

VIKING VILAK

will show you why more Feeders are changing to this better Mineral daily

The Choice of Breeders

and Feeders of Champions

ASK FOR IT BY NAME

*No Other Mineral Is Quite The Same!*

Viking Laboratories, Des Moines

The Poland China World

The only magazine covering the entire Poland China Field, serving the breeders with a Field Force of efficient and competent men who have had years of practical experience.

Subscription Rates:
$1.00 for one year
2.00 for three years

Waverly *Box 359* Iowa

Tattoo Marker

The World's Best —

Holds 8 letters or figures. Fool proof, cannot put characters in upside down. Well constructed of good materials and fully guaranteed.

Price includes set of numbers 1 to 9, including 0, bottle of ink, and full instructions.

The Standard Tattoo

PRICE $4.00 POSTPAID

Here is the old standard used by thousands of stockmen. Holds 4 figures or letters and price includes one set of numbers 1 to 9, including 0, bottle of ink and full instructions.

Extra letters or numbers 25c each. They are interchangeable with either style.

ORDER TODAY! Write for free catalog of Stockmen's supplies, neck chains, horn weights, ear tags, cattle blankets, veterinary instruments, remedies and hundreds of items.

BREEDERS SUPPLY CO. COUNCIL BLUFFS IOWA

# Daisy Cattle Markers

**Protected by Seven U. S. Patents**

**DELIVERY ONE TO THREE DAYS, POSTPAID. FURNISHED ASSEMBLED WITH ADJUSTABLE CHAIN. LARGE NUMBERS ON MARKER BLACK INLAID.**

**No. 38 neck chain, double plate marker on each side of cow's neck. Upper portion strap. Lower portion chain. $12.50 per dozen.**
**No. 18 neck chain $7.50 per doz.**
**No. 19 for calves and young stock $7.00 per dozen.**
**No. 21 neck chain, marker plate numbered both sides $9.50 per dozen.**
**No. 17 for horns $6.50 per dozen.**
**With connector $8.00 per dozen.**

Connector keeps marker in center of cow's head. State breed of cattle when ordering, also numbers desired. Sample mailed for $1.00.

Write for folder which includes our Combined Bull Marker and Controller.

## Golden Arrow Farms

**Dept. A J Box 7 HUNTINGTON, INDIANA**

# Stone's Superior
## Cattle Neck Chains

**Guaranteed for long service**
**Used by leading breeders.**

- **Inexpensive—Economical**
- **Very large numbers, can be read at greater distance**
- **Deeply cut numbers on both sides**
- **Numbers filled with Black enamel**
- **Tag is ⅛ inch thick, made of hard brass**
- **Heavy coil chain (case hardened) electro-zinc plated**
- **Ring fastener made of spring steel, oil tempered, cadmium plated.**
- **Tag has smooth surface, no rough edges**
- **Can be furnished with or without names**
- **Satisfaction Guaranteed. Prompt Service**

**For information write**

## Stone Mfg. & Supply Co.

**1305 Union Ave. Kansas City 7, Mo.**


(W. D. Mobley & Son) calved 4-7-45; sire, Baringo Enchantress 655120; A. Kerr, Mt. Sterling, Illinois ..... 230.00

**COWS:**

Eileenmere's Lady Heather 694568, (Elmer Alford), calved 11-13-42; sire, Hanes' Eileenmere 5th 614456; Vincent Brothers, Ursa, Illinois ..... 350.00

Blackbird Castor 746616, (Elmer Alford), calved 6-21-43; sire, Erence 631930; Chas. Calvert, Emden, Missouri ..... 275.00

Bertram's Blackcap 17th 508900, (Baxter Brothers), calved 4-8-36; sire, Blackcap Effie's Lad 437810; Chas. Ashbaker, Mt. Sterling, Illinois ..... 200.00

Eileen's Queen C. & W. 840477, (Baxter Brothers), calved 3-1-45; sire, Broadus Pridemere 631074; A. Kerr, Mt. Sterling, Illinois ..... 185.00

Enchantress of Chute 849503, (Alfred & Helen Chute), calved 12-27-44; sire, Blackcap Bond Lad 5th 652138; W. N. Foster & Son, Washington, Illinois ..... 500.00

Blackbird Virginia 4th 849501, (Alfred & Helen Chute), calved 11-21-44; sire, Blackcap Bond Lad 5th 652138; John Kruger, Golden, Illinois ..... 200.00

Erica's Lady 5th 612241, (Linn Eaton), calved 5-10-40; sire, Hanes' Eileenmere 2d 523066; Vincent Brothers, Ursa, Illinois ..... 310.00

Clear Dawn Bertram 6th 784639, (Linn Eaton), calved 10-15-43; sire, Blackcap's Esquire 660764; J. M. Clendenny, Pleasant Hill, Illinois ..... 310.00

Blackbird E. of Clear Dawn 809576, (Linn Eaton), calved 5-11-44; sire, Blackcap's Esquire 660764; W. S. Anderson, Louisiana, Missouri ..... 270.00

Elva of Clear Dawn 2d 809584, (Linn Eaton), calved 9-1-44; sire, Eaton's Eileenmere 676191; Vincent Brothers, Ursa, Illinois ..... 285.00

Elbina D. of Clear Dawn 809585, (Linn Eaton), calved 9-1-44; sire, Eaton's Eileenmere 676191; Wilson Brothers, Ursa, Illinois ..... 335.00

Elbina S. 10th 871205, (Linn Eaton), calved 3-23-45; sire, Blackcap's Esquire 660764; John Kruger, Golden, Illinois ..... 200.00

Blackcap Vae W. 2d 643968, (K. S. Kern & Son), calved 3-10-41; sire, Hanes' Eileenmere 2d 523066; Hanley & Stevens, Fairbury, Illinois ..... 300.00

Kerndale Blackcap Bandolress 699574, (K. S. Kern & Son), calved 3-5-42; sire, Bandolier Prospect Lad 4th 605027; Frank Wiss, Canton, Missouri ..... 265.00

Bandolress Cloe 2d 753682, (K. S. Kern & Son), calved 11-14-42; sire, Bandolier Prospect Lad 4th 605027; V. J. Hedrick, Pittsfield, Illinois ..... 290.00

Kerndale's Edna 753683, (K. S. Kern & Son), calved 1-9-43; sire, Brookside Edellyn 592477; Vincent Brothers, Ursa, Illinois ..... 240.00

Blackcap Vae of K. J. (Sent for Record), (K. S. Kern & Son), calved 2-5-44; sire, Oak Ridge Bertramere 17th 668167; Scott Green, Jacksonville, Illinois ..... 300.00

Blackcap of Kerndale 6th 828292, (K. S. Kern & Son), calved 2-14-44; sire, Bandolier Prospect Lad 4th 605027; Weaver & Perry, Clayton, Illinois ..... 315.00

Orphan Annie of Pope 8th 702414, (J. C. McLean), calved 4-11-42; sire, Effileenmere 566863; Ernest Peters & Son, Camden, Illinois ..... 450.00

Blackcap of Crawford 723590, (J. C. McLean), calved 4-19-42; sire, Queen's Revolution 3d of Ada 546701; John Kruger, Golden, Illinois ..... 290.00

Dor-Mac Elluna 856578, (J. C. McLean), calved 4-11-45; sire, McLeanmere 666812; L. L. O'Bryan, Mukwonago, Wisconsin ..... 900.00

Dor-Mac Barbara 856477, (J. C. McLean), calved 4-5-45; sire, McLeanmere 666812; Chas. Eaton, Quincy, Illinois ..... 650.00

Dor-Mac Enchantress Lady 2d 870586, (J. C. McLean), calved 5-8-45; sire, Postelmere 3d 626468; Joe Wallbaum, Jacksonville, Illinois ..... 235.00

Ballindalloch Dor-Mac 870588, (J. C. McLean), calved 5-25-45; sire, McLeanmere 666812; Chas. Cooley, Bayliss, Illinois ..... 510.00

Dor-Mac Blackcap 2d 870590, (J. C. McLean), calved 6-1-45; sire, McLeanmere 666812; John Kruger, Golden, Illinois ..... 185.00

Miss Burgess of M. V. 865111, (W. D. Mobley & Son), calved 6-15-44; sire, Elburgess 20th 596366; Chas. Cooley, Bayliss, Illinois ..... 690.00

Blackbird 180th of Meadow View 828340, (W. D. Mobley & Son), calved 4-22-44; sire, Baringo Enchantress 655120; Melvin Brothers, Greenfield, Illinois ..... 300.00

Blackbird 185th of Meadow View 828341, (W. D. Mobley & Son), calved 6-12-44; sire, Baringo Enchantress 655120; Melvin Brothers, Greenfield, Illinois ..... 295.00

Bonmere Erica 29th 850970, (Harvey L. Roberts), calved 4-7-45; sire, Hanes' Eileenmere 5th 614456; Bob Wixom, Vermont, Illinois ..... 240.00

Bonmere Pride 17th 850964, (Harvey L. Roberts), calved 3-16-45; sire, Hanes' Eileenmere 5th 614456; Vandiver Brothers, Brooklyn, Illinois ..... 175.00

Bonmere Elluna 63d 850959, (Harvey L. Roberts), calved 3-1-45; sire, Hanes' Eileenmere 5th 614456; Silver Top Farm, Belton, Missouri ..... 300.00

Bonmere Blackcap 31st 850957, (Harvey L. Roberts), calved 3-1-45; sire, Hanes' Eileenmere 5th 614456; Bob Wixom, Vermont, Illinois ..... 250.00

Blackcap Bond 98th 850974, (Harvey L. Roberts), calved 5-13-45; sire, Hanes' Eileenmere 5th 614456; Bob Wixom, Vermont, Illinois ..... 250.00

Bonmere Blackcap 30th 850967, (Harvey L. Roberts), calved 5-27-45; sire, Hanes' Eileenmere 5th 614456; Bob Wixom, Vermont, Illinois ..... 225.00

Blackcap Bond 61st of Bonhill 850965, (Harvey L. Roberts), calved 3-18-45; sire, Hanes' Eileenmere 5th 614456; A. Kerr, Mt. Sterling, Illinois ..... 185.00

Bonmere Erica 28th 850958, (Harvey L. Roberts), calved 3-1-45; sire, Hanes' Eileenmere 5th 614456; Chas. Calvert, Emden, Missouri ..... 190.00

Bonmere Blackbird 7th 850963, (Harvey L. Roberts), calved 3-11-45; sire, Hanes' Eileenmere 5th 614456; A. Kerr, Mt. Sterling, Illinois ..... 160.00

Bonmere Erica, (Harvey L. Roberts), calved 6-15-45; sire, Eileenmere of Bonhill 14th 756067; Frank Wiss, Canton, Missouri ..... 175.00

Bonmere Erica 33d, (Harvey L. Roberts), calved 6-18-45; sire, Eileenmere of Bonhill 14th 756067; A. Kerr, Mt. Sterling, Illinois ..... 175.00

Bonmere Queen 20th, (Harvey L. Roberts), calved 8-3-45; sire, Eileenmere of Bonhill 14th 756067; W. D. Mobley & Son, Mt. Sterling, Illinois ..... 175.00

Blackcap's Lulu Belle 665095, (Fred P. Shelton), calved 6-10-41; sire, Blackcap's Elgaron 3d 614988; Valney Carlson, Stronghurst, Illinois ..... 305.00

Blackcap's Jilta 755314, (Fred P. Shelton), calved 4-2-43; sire, Jiltmere of Riverview 612038; C. C. Hurst, Mt. Sterling, Illinois ..... 310.00

Lulu Belle's Queenie 755317, (Fred P. Shelton), calved 8-8-43; sire, Jiltmere of Riverview 612038; W. S. Anderson, Louisiana, Missouri, (Heifer calf sold to Warren McGinnis, Plymouth, Illinois for $180.00) ..... 450.00

Bandolier Bond's Girl 2d 820370, (Walter Raymond Thompson), calved 4-29-44; sire, Prospect Bandolier 2d 572087; W. S. Anderson, Louisiana, Missouri ..... 340.00

Bandolier Enchantress Lady 820369, (Walter Raymond Thompson), calved 4-29-44; sire, Prospect Bandolier 2d 572087; E. P. Keunett & Son, Jacksonville, Illinois ..... 220.00

Blackbird 166th of Meadow View 744679, (Earl Thyson & Son), calved 9-10-43; sire, Baringo Enchantress 655120; R. L. Brimm, Perry, Illinois ..... 195.00


# Angus Breeders

Let us ship your next Angus cattle. 10 years experience hauling nothing but Reg., T. B. and bangs tested cattle into any state, clean trucks guaranteed call us for your next shipment one or a carload. Also special Rep. of Hartford Ins. Co. for Cattle. Get in touch with us for rates, will be seeing you at the sales.

## Wardway Truck Line s

**LAFONTAINE, R. R. 1 INDIANA**

**Phone Mount Etna, Ind. 10-O-B**



**Facts about Greater Profits on less Feed from HAMPSHIRES FREE!**

Boost your profits, save feed, with market-topping meat-type Hampshires. Fast growing, early maturing, easy feeding; unequalled rustlers and pasture crop grazers. Hampshire brood sows are the best of all mothers, can be depended upon for an extra pig to each husky twice-a-year litter.

**BRED SOWS** *By Mail Order!* Save tires and time! Let our expert Fieldmen select your bred sows, at your price . . . a free service . . . *satisfaction guaranteed.* Write for details.

**WRITE TODAY** for free illustrated Hampshire booklet; location of 100 bred sow sales; addresses of nearby breeders; details of mail-buying service.

● **SPECIAL:** 3 mo. subscr. to **HAMPSHIRE HERDSMAN**, breed magazine—Send 25c to

**HAMPSHIRE SWINE REGISTRY**

**994 Commercial Bank Bldg. - Peoria, Illinois**

# Southwestern Illinois Sale

## Belleville, Illinois, April 3, 1946

**SUMMARY:**

| | | |
|---|---|---|
| 57 Head | $18715.00, average | $ 328.33 |
| 12 Bulls | 3535.00, average | 294.58 |
| 45 Cows | 15180.00, average | 336.88 |
| Top 5 Head | 5715.00, average | 1143.00 |
| Top 10 Head | 7030.00, average | 703.00 |
| Top 15 Head | 8555.00, average | 570.33 |

**Top Bull—Rubicon Blackbird 4th 857495; calved January 18, 1945; sire, Postelmere 9th 632375; dam, Southsidemere Blackbird 7th 704913; consigned by S. Melvin & Grandsons, Greenfield, Illinois; purchased by Joseph D. Mueller, Belleville, Illinois** ..... **400.00**

**Top Cow—Blackcap Empress 38th of Sunbeam 784376; calved June 8, 1943; sire, Bar Sunbeam 2d 543730; dam, Miss Blackcap 51st of Sunbeam 552717; consigned by Joe Keshner, Caseyville, Illinois; purchased by A. H. Stubbs, Edwardsville, Illinois** ..... **3550.00**

**Second Top Cow—Missouri Emily of T. H. 767741; calved January 1, 1944; sire, Blackcap Prizemere 3d 576795; dam, Missouri Emily E. 640870; consigned by Joe Keshner, Caseyville, Illinois; purchased by T. R. Jones, Tuckerman, Arkansas** **1000.00**

**BULLS:**

Forest Dale Duke 823807, (Virgil Albers), calved 5-10-44; sire, Einate 5th 565270; R. W. Johnson, Norris City, Illinois ..... 225.00

Eileenmere Ever 832543, (Boeing Angus Farm), calved 11-10-44; sire, Eileenmere 145th 502565; V. H. Kern, Waterloo, Illinois ..... 300.00

Blackbird Berleenmere 8th 857260, (Orville W. Helms), calved 1-10-45; sire, Blackcap Revolt B. 3d 584482; Tom Gilpin, Renault, Illinois ..... 280.00

Blackbird of Hartford D. L. 735146, (Legate & Willman), calved 2-23-43; sire, Blackbird Pro of Sunbeam 543431; O. B. Franz, Jerseyville, Illinois ..... 330.00

Rubicon Blackbird 4th 857495, (S. Melvin & Grandsons), calved 1-18-45; sire, Postelmere 9th 632375; Jos. D. Mueller, Belleville, Illinois ..... 400.00

Postelmere P. 86th 856767, (Philip H. Postel), calved 11-18-44; sire, Postelmere 11th 632904; F. H. Best, Farmington, Missouri ..... 380.00

Postelmere P. 93d 856775, (Philip H. Postel), calved 2-15-45; sire, Postelmere 9th 632375; Arthur W. Hohnbaum, Waterloo, Illinois ..... 300.00

Black-Diamond Barbarian 836364, (Marion Schupbach), calved 9-1-44; sire, Blackbird Berleenmere 618611; Earl Goodwin, Portage Des Sioux, Missouri ..... 250.00

Barbarian Prince of B. D. 5th 859944, (Marion Schupbach), calved 1-21-45; sire, Blackbird Berleenmere 618611; Kenneth Berry, Harrisburg, Illinois ..... 230.00

(Sent for Record), (Martin L. Tuetken), calved 7-2-44; sire, Blackbird Martmere 4th 626902; Ralph Kertz, Waterloo, Illinois ..... 245.00

(Sent for Record), (Martin L. Tuetken), calved 11-2-44; sire, Blackbird Martmere 4th 626902; Herman Strohmeier, Edwardsville, Illinois ..... 215.00

Gwynmere 15th 793263, (Benj. H. Witte), calved 1-9-44; sire, Gwynn's Model 582-442; Carl Graesser, Trenton, Illinois ..... 380.00

**COWS:**

Forest Dale Maid 2d 837493, (Virgil Albers), calved 8-8-44; sire, Einate 5th 565270; Arthur W. Hohnbaum, Waterloo, Illinois ..... 225.00

Forest Dale Princess 3d 837494, (Virgil Albers), calved 8-22-44; sire, Einate 5th 565270; Gerhard & Spickard, Caseyville, Illinois ..... 200.00

Blackbirdmere 14th 811280, (Boeing Angus Farm), calved 5-22-44; sire, Revolution Blackcap T. 733008; South Side Stock Farm, Rockbridge, Illinois ..... 325.00

Blackcap Lady F. 92d 863845, (Fehl Brothers), calved 3-18-45; sire, Eileenmere R. 2d 614452; Arthur W. Hohnbaum, Waterloo, Illinois ..... 185.00

Prudence Marshall 2d 809590, (Orville W. Helms), calved 4-12-44; sire, Erica's Berne 5th 626765; Leroy Jones, Richview, Illinois ..... 280.00

Clarquin Enchantrene's Best 597991, (Melvin Klaus), calved 12-8-40; sire, Clarquin Marshall 2d 540617; Fehl Brothers, Carrolton, Illinois ..... 270.00

Ballindalloch's Lass 45th 855908, (Melvin Klaus), calved 4-6-45; sire, Eona's Erica's Eileenmere 2d 612324; Junior Habbe, Dieterich, Illinois ..... 155.00

Blackbird Balencia 12th 824571, (George H. Kurtz), calved 6-17-44; sire, Southside Eileenmere 3d 709914; F. H. Best, Farmington, Missouri ..... 290.00

Blackcap Empress 38th of Sunbeam 784376, (Joe Keshner), calved 6-8-43; sire, Bar Sunbeam 2d 543730; A. H. Stubbs, Edwardsville, Illinois ..... 3550.00

Missouri Emily of T. H. 767741, (Joe Keshner), calved 1-1-44; sire, Blackcap Prizemere 3d 576795; T. R. Jones, Tuckerman, Arkansas ..... 1000.00

Blackcap Miss 194th of Hil-Top 848614, (Herman F. Luer), calved 7-18-44; sire, Hil-Top Boy 21st 663975; Gerhard & Spickard, Caseyville, Illinois ..... 175.00

Luermere Miss of Hil-Top 871343, (Herman F. Luer), calved 11-14-44; sire, Hil-Top Boy 21st 663975; Gerhard & Spickard, Caseyville, Illinois ..... 175.00

Sunny Blackbird of Hil-Top 871344, (Herman F. Luer), calved 11-24-44; sire, Hil-Top Boy 21st 663975; George Kurtz, Belleville, Illinois ..... 170.00

Miss Blackbird 2d of Hil-Top 871347, (Herman F. Luer), calved 4-20-45; sire, Hil-Top Boy 21st 663975; Martin Sommer, Marissa, Illinois ..... 180.00

Environ Miss of Hil-Top 871350, (Herman F. Luer), calved 5-11-45; sire, Hil-Top Boy 21st 663975; Martin Sommer, Marissa, Illinois ..... 155.00

Blackcap B. M. 100th 480722, (Legate & Willman), calved 6-20-34; sire, Blackcap B. J. 454324; Arthur W. Hohnbaum, Waterloo, Illinois ..... 290.00

Blackbird of Hartford D. 16th 826966, (Legate & Willman), calved 6-9-44; sire, Dell's Evolution 65th 622148; V. H. Kern, Waterloo, Illinois ..... 280.00

Marquette Blackbird 852109, (Legate & Willman), calved 12-12-44; sire, Hil-Top Boy 15th 636186; Arthur W. Hohnbaum, Waterloo, Illinois ..... 150.00

Blackcap 236th 479836, (S. Melvin &

New & Better NECK CHAIN

New, larger, light weight tag of rustless aluminum-steel alloy ¼" thick—will last a lifetime. Numbers deeply engraved on both sides, in black or colors. Adjustable, corrodeless case-hardened chain. Tags sold separately. Write for folder and prices.

WESTON Mfg. & Sup. Co.
1937 Speer Blvd. Denver, Colo.



Raise . . .

Berkshires

the ABERDEEN-ANGUS of the PORCINE WORLD.

★ ★ ★

For information concerning this Great Breed address

Berkshire News

410 S. 5th St. Springfield, Illinois



New! Improved!

PLASTIC

Neck Chain Tags

Now 1/5 inch thick; Double faced and 2-5/16 inches in diameter. Once you use these "easy to read" tags, that will not break, fade or blur, you will reorder.

**Every tag guaranteed.** The large black figures are printed on white plastic which is protected on both sides with transparent plastic. Order one or two and try them. Only 48c each postpaid. Available in numbers from 1 to 100.

Sturdy "Key Ring" Type Chain Fasteners

Now 20c each or $7.50 buys 50, postpaid.

Neck chain available. Please write for prices as we hope to have a reduction in price.

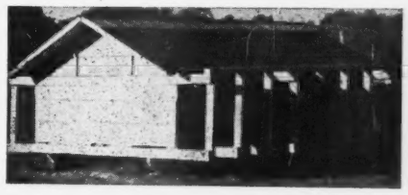

Build a Portable

Monarca Calf Creep

Postively Hog—Pig and Cow proof. Any handy farm hand can build it. Material cost about $35.00. Will have calves approximately 25% heavier at weaning time and on full feed. Handles any feed mixture and keeps it dry. Capacity 1500 lbs.

Caution—Do not try to build without plans as your mistakes will be costly. Plans and list of material $4.00.

MONARCA OIL CO.

G. W. BOCK, MATTOON, ILLINOIS

Owner and Operator of the Monarca Manor Farm



WHEN YOU START USING FRANKLIN'S YOU STOP LOSING CALVES

FRANKLIN Products

Plug Up the Profit Leaks

from Disease and Parasite Losses

Local Drug Store Dealers

New 80-page Catalog—Free

O. M. FRANKLIN SERUM COMPANY

DENVER KANSAS CITY EL PASO HARFA AMARILLO FT. WORTH WICHITA ALLIANCE SALT LAKE CITY LOS ANGELES

FRANKLIN VACCINES & SUPPLIES for CATTLE SHEEP HORSES HOGS POULTRY

SEND FOR YOUR COPY TODAY!

**We're back in production again on**

# DANA NECK CHAIN MARKERS

- **Expert workmanship**
- **Built to last for years**
- **Finest materials**
- **Clear, deep numbers and letters**

Constructed of 40" of strong welded link chain joined together with key ring type of fastener for easy adjustment. Identification plates at bottom consist of two 2¼" round polished aluminum disc riveted to ⅛" steel backing and stamped with large numbers or name and address OR BOTH. Stampings are filled in with black enamel. Write for new spring catalog illustrating our complete line of identification equipment and dairy supplies.

**SEND FOR LATEST CATALOG of breeders' supplies, identification equipment, including many scarce items.**

**PROMPT DELIVERY**

**C. H. DANA CO., Inc. (Established 1861)**
**51 Main Street Hyde Park, Vermont**


## Aberdeen-Angus Live Longest

Grandsons), calved 2-1-34; sire, Master Evergreen 408060; R. W. Johnson, Norris City, Illinois ..... 250.00

Rubicon Duchess 88th 810270, (S. Melvin & Grandsons), calved 5-2-44; sire, Peosta Lad 5th 666358; Arthur Hohnbaum, Waterloo, Illinois ..... 280.00

Rubicon Queen 80th 857494, (S. Melvin & Grandsons), calved 11-1-44; sire, Peosta Lad 5th 666358; Melvin Klaus, Carlinville, Illinois ..... 225.00

Queen of Rosefield 729554, (William J. Pfeffer), calved 3-1-43; sire, Blackcap Evolution 71st 567655; Wayne Bates, Carlinville, Illinois ..... 385.00

Elsa Ever Erica 794735, (William J. Pfeffer), calved 7-10-44; sire, Postelmere 9th 632375; Leroy Jones, Richview, Illinois ..... 225.00

Bellevue's Queen 806808, (William J. Pfeffer), calved 7-20-44; sire, Envoy K. 658-389; Leroy Jones, Richview, Illinois ..... 215.00

Southsidemere Blackcap 67th 799877, (Philip H. Postel), calved 7-20-44; sire, Postelmere 11th 632904; Gerhard & Spickard, Caseyville, Illinois ..... 275.00

Southsidemere Blackcap 70th 799890, (Philip H. Postel), calved 10-4-44; sire, Postelmere 11th 632904; Martin Tuetken, Jerseyville, Illinois ..... 265.00

Southsidemere Erica 70th 799892, (Philip H. Postel), calved 10-6-44; sire, Postelmere 11th 632904; Dolores Klaus, Carlinville, Illinois ..... 210.00

Southsidemere Blackcap 93d 856770, (Philip H. Postel), calved 1-29-45; sire, Postelmere 9th 632375; Boeing Angus Farm, Breese, Illinois ..... 250.00

Southsidemere Blackcap 94th 856776, (Philip H. Postel), calved 3-3-45; sire, Enchanta's Eileenmere 10th 618006; Boeing Angus Farm, Breese, Illinois ..... 240.00

Barbara Mate 3d 599087, (Marion Schupbach), calved 3-6-40; sire, Bradmar 510-603; Wm. J. Ray, Defiance, Missouri ..... 325.00

Blackbird Enigma 3d 599088, (Marion Schupbach), calved 3-17-40; sire, Bradmar 510603; Albert Zachies, Oakdale, Illinois ..... 295.00

Barbara of B. D. 2d 713879, (Marion Schupbach), calved 7-9-42; sire, Bradmar 510603; Wm. J. Ray, Defiance, Missouri ..... 300.00

Blackbird Beauty of B. D. 2d 739142, (Marion Schupbach), calved 4-1-43; sire, Blackbird Berleenmere 618611; F. H. Best, Farmington, Missouri ..... 300.00

(Sent for Record), (A. H. Stubbs), calved 2-2-44; sire, Effierian 702421; Richie Brothers, Greenfield, Illinois ..... 245.00

(Sent for Record), (A. H. Stubbs), calved 5-11-44; sire, Burgess Evident 690667; Good Earth Stock Farm, New Florence, Missouri ..... 300.00

Blackcap McHenry Miss D. 579628, (Martin L. Tuetken), calved 6-8-39; sire, Ballindalloch Lad 2d 511634; R. W. Johnson, Norris City, Illinois ..... 300.00

Enid Elva Lamart 5th 657146, (Martin L. Tuetken), calved 5-5-41; sire, Eileenmere 145th 502565; Leroy Jones, Richview, Illinois ..... 260.00

Enid Elva Lamart 15th 733909, (Martin L. Tuetken), calved 7-2-43; sire, Eileenmere 145th 502565; Arthur W. Hohnbaum, Waterloo, Illinois ..... 300.00

Rose Lamart 811570, (Martin L. Tuetken), calved 7-3-44; sire, Eileenmere 145th 502565; Leroy Jones, Richview, Illinois ..... 225.00

Blackbird Lamart 26th 811571, (Martin L. Tuetken), calved 7-15-44; sire, Blackbird Martmere 4th 626902; Gerhard & Spickard, Caseyville, Illinois ..... 245.00

Blackbird 8th of Sugar Loaf 682286, (Benj. H. Witte), calved 1-22-42; sire, Gwynn's Model 582442; V. H. Kern, Waterloo, Illinois ..... 250.00

Queen 9th of Sugar Loaf 682277, (Benj. H. Witte), calved 4-29-42; sire, Gwynn's Model 582442; V. H. Kern, Waterloo, Illinois ..... 300.00

Blackcap of Sugar Loaf 793257, (Benj. H. Witte), calved 9-29-43; sire, Gwynn's Model 582442; V. H. Kern, Waterloo, Illinois ..... 290.00

Blackbird 15th of Sugar Loaf 801043, (Benj. H. Witte), calved 8-8-44; sire, Gwynn's Model 582442; Martin Sommer, Marissa, Illinois ..... 190.00


# WRITE A LIMERICK

## Join the Contest

**Fun for all — and — All for fun**
**Yes, there will be prizes also.**

Here is a sample (purposely crude) to use as a pattern
There's a little old man in IO-WA
He lives near a popular Highway
Who made a Neck Chain
That carried his name
To each U. S. cross-road and by-way

### The Rules, as follows, are simple:

The Contest is open to all Breeders of Pure Bred Cattle or any member of their family.

You may send as many Limericks as you wish but each must refer, in some way, either to MORFORD, to NECK CHAINS, or to THE CHAIN MAN.

All Limericks must reach me not later than July 1st, 1946. All Limericks submitted shall become my property with the exclusive right to use them as I see fit.

They will be judged by Prof. A. M. Barnes of the School of Journalism of the State University of Iowa.

**1st Prize: 1 dozen double-plated Neck Chains**
**2nd Prize: 1 dozen heavy single-plated Neck Chains**
**3rd Prize: 1 dozen light single-plated Neck Chains**
**4th Prize: 1 dozen special Calf Neck Chains**

# L. R. MORFORD

**IOWA CITY, IOWA** **(The Chain Man since 1918)**

**P. S. I now have plenty of all types of Rings and Number Plates (solid brass) but am still short on some types of chain.**


## Crawford County Sale

### Oblong, Illinois, April 2, 1946

**SUMMARY:**

| | | | |
|---|---|---|---|
| **63 Head** | **$16920.00,** | **average** | **$ 268.57** |
| **18 Bulls** | **3490.00,** | **average** | **193.88** |
| **45 Cows** | **13430.00,** | **average** | **298.44** |
| **Top 5 Head** | **2825.00,** | **average** | **565.00** |
| **Top 10 Head** | **4720.00,** | **average** | **472.00** |

**Top Bull—Blackcap Eileenmere 298th 843-118; calved January 19, 1945; sire, Blackcap Eileenmere 51st 696171; dam, Blackcap Tolan 94th 647671; consigned by Frank Kent, Flat Rock, Illinois; purchased by Ed Clair & Son, Newton, Illinois** 440.00

**Top Cow—(Sent for Record); sire, Eileenmere 487th 668743; dam, Pridemere F. 42d 722402; consigned by David Deatherage, Oblong, Illinois; purchased by J. Garrett Tolan, Pleasant Plains, Illinois** 1000.00

**Second Top Cow—Rainbow Rosemere Barbara 801234; calved April 30, 1944; sire, Enchanta's Eileenmere 18th 659384; dam, Barbara of Maplemere 5th 690269; consigned by A. T. Machetta, Robinson, Illinois; purchased by Lloyd Miller, Arcola, Illinois** 485.00

**BULLS:**

Eileenmere of Greenwood 54th 855997, (Claude Brosman), calved 8-5-44; sire, Eileenmere 33d of Greenwood 593213; Virgil Nolan, Oblong, Illinois ..... 150.00

Stonegate Eileenmere 9th 809980, (David Deatherage), calved 10-24-44; sire, Eileenmere 291st 589544; Irwin Kampler, Allendale, Illinois ..... 225.00

Eileenmere of Maplemere 35th 858915, (David Deatherage), calved 4-10-45; sire, Eileenmere of Maplemere 20th 757743; Max Strashun, Vincennes, Indiana ..... 250.00

Eileenmere of Maplemere 36th 858917, (David Deatherage), calved 4-14-45; sire, Enchanta's Eileenmere 18th 659384; Russell Patton, Grayville, Illinois ..... 205.00

Blackcap Eileenmere J. G. 3d 854747, (Joseph B. Geheb), calved 1-12-45; sire, Erica Eileenmere J. G. 746236; Lee Guy, Hutsonville, Illinois ..... 225.00

Eileenmere of Marshall 854749, (Joseph B. Geheb), calved 3-5-45; sire, Eileenmere 487th 668743; John White, Charleston, Illinois ..... 315.00

Eileenmere of Sunny Side D. 8th 872104, (Dean Grogan), calved 5-12-45; sire, Enchanta's Eileenmere 18th 659384; Floyd Wyman, Oblong, Illinois ..... 190.00

Eileenmere G. 95th 823157, (Edgar S. Guy-

er), calved 11-24-44; sire, Eileenmere G. 28th 702938; Herbert Kingery, Loogoo-tee, Illinois ..... 200.00

Eileenmere G. 190th 848289, (Edgar S. Guyer), calved 12-26-44; sire, Eileenmere G. 15th 623820; Junior Habbe, Dieterich, Illinois ..... 160.00

Blackcap Eileenmere 298th 843118, (Frank Kent), calved 1-19-45; sire, Blackcap Eileenmere 51st 696171; Ed Clair & Son, Newton, Illinois ..... 440.00

Kinmere's Barbara Lad 857352, (Garvin Kincaid & Sons), calved 5-4-45; sire, Erica Edwina's Prizemere 2d 664612; Walter Guyer & Sons, Hutsonville, Illinois ..... 200.00

Rainbow Queen M. Eileenmere 852117, (A. T. Machetta), calved 4-22-45; sire, Eileenmere of Spindletop 11th 622522; S. E. Espy, Palestine, Illinois ..... 150.00

(Sent for Record), (A. T. Machetta), sire, Eileenmere of Spindletop 11th 622522; Merle Wesner, Palestine, Illinois ..... 160.00

COWS:

Dutchie 871092, (David Deatherage), calved 5-3-45; sire, Repeater of Henry 14th 600581; Max Strashun, Vincennes, Indiana ..... 200.00

Babs of Wilmot 664875, (David Deatherage), calved 1-2-42; sire, Ames Plantation Dixie's Beau 522678; Max Strashun, Vincennes, Indiana ..... 350.00

Enchanta T. 843121, (David Deatherage), calved 1-17-45; sire, Eileenmere 190th 523770; Tolan Farms, Pleasant Plains, Illinois ..... 410.00

(Sent for Record), (David Deatherage), sire, Repeater of Henry 14th 600581; Max Strashun, Vincennes, Indiana ..... 200.00

Substitute, (David Deatherage), calved 1-16-45; Boonville Coal Sales Co., Boonville, Indiana ..... 200.00

Elsavette H. of Edgemere 863432, (David Deatherage), calved 6-6-45; sire, Evergreen Acres; Max Strashun, Vincennes, Indiana ..... 325.00

Pride of Pleasant View 10th 871247, (Lewis Henry & Sons), calved 5-26-45; sire, Eileenmere 385th 647656; Tom Maddox, Oblong, Illinois ..... 250.00

Eileen 3d of So. Illini 843161, (Frank Kent), calved 2-28-45; sire, Broadus Pridemere 631074; Boonville Coal Sales Co., Boonville, Indiana ..... 350.00

University Blackcap C. T., (Frank Kent), calved 5-29-45; sire, Enchanta's Eileenmere 4th 605970; Max Strashun, Vincennes, Indiana ..... 200.00

Blackcap Thornton 34th 869827, (Frank Kent), calved 6-4-45; sire, Enchanta's Eileenmere 14th 644395; Max Strashun, Vincennes, Indiana ..... 260.00

Blackcap Wanita C. T., (Frank Kent), calved 6-21-45; sire, Enchanta's Eileenmere 4th 605970; Max Strashun, Vincennes, Indiana ..... 200.00

Eborea T. 5th 869830, (Frank Kent), calved 6-10-45; sire, Enchanta's Eileenmere 14th 644395; Max Strashun, Vincennes, Indiana ..... 250.00

Blackcap Wanita C. T., (Frank Kent), calved 6-25-45; sire, Enchanta's Eileenmere 4th 605970; Max Strashun, Vincennes, Indiana ..... 200.00

Blue Grass Queen H. 554350, (Garvin Kincaid & Sons), calved 4-23-38; sire, Blackbird Sublette 2d 412851; Wm. Beason, Palestine, Illinois ..... 300.00

Queen of Kinmere 855368, (Garvin Kincaid & Sons), calved 1-4-45; sire, Evergood Captain 738070; Max Strashun, Vincennes, Indiana ..... 300.00

Blackbird of Kinmere 857348, (Garvin Kincaid & Sons), calved 4-12-45; sire, Evergood Captain 738070; Max Strashun, Vincennes, Indiana ..... 250.00

Blackcap of Kinmere 857351, (Garvin Kincaid & Sons), calved 4-28-45; sire, Evergood Captain 738070; Max Strashun, Vincennes, Indiana ..... 200.00

Clarquin Elslow 5th 564603, (Ed. S. & Paul L. Klier), calved 4-7-39; sire, Marshallmere 3d 503849; Virgil Nolan, Oblong, Illinois ..... 275.00

Rainbow Rosemere Barbara 801234, (A. T. Machetta), calved 4-30-44; sire, Enchanta's Eileenmere 18th 659384; Lloyd Miller, Arcola, Illinois ..... 485.00

Rainbow Eileen Pride 801237, (A. T. Machetta), calved 8-13-44; sire, Eileenmere of Spindletop 11th 622522; Boonville Coal Sale Co., Boonville, Indiana ..... 235.00

Blackbird Rainbowmere 802755, (A. T. Machetta), calved 5-14-44; sire, Eileenmere of Spindletop 11th 622522; Boonville Coal Sale Co., Boonville, Indiana ..... 250.00

Plantage Blackcap W. 859652, (Forrest Weger), calved 2-16-45; sire, Silver's Maplemere 604703; Robert Green, Oaktown, Indiana ..... 355.00

Miss Burgess Weger 3d 859653, (Forrest Weger), calved 2-24-45; sire, Silver's Maplemere 604703; Robert Green, Oaktown, Indiana ..... 450.00

Laupford's Queen 5th 843588, (Forrest Weger), calved 5-25-44; sire, Eileenmere C. 18th 650361; Boonville Coal Sale Co., Boonville, Indiana ..... 450.00

(Sent for Record), (David Deatherage), sire, Eileenmere 487th 668743; J. Garrett Tolan, Pleasant Plains, Illinois ..... 1000.00

Blackburn Queen T., (Walter R. Fermain & Sons), calved 2-19-44; sire, Eileenmere G. 15th 623820; Maurice Jones, Lawrenceville, Illinois ..... 190.00

Enigma's Queen of F. 841182, (Eldon W. Fox), calved 3-20-45; sire, Blackcap McHenry Eroica 628990; Max Strashun, Vincennes, Indiana ..... 250.00

Blackcap Betty F. 7th 870676, (Eldon W. Fox), calved 6-4-45; sire, Judy's Blackmere R. 747099; Max Strashun, Vincennes, Indiana ..... 185.00

Rosina of Evergood 536722, (Joseph B. Geheb), calved 5-27-37; sire, Knoll View Earl Marshall 460333; Joe Lawrence, Oblong, Illinois ..... 390.00

Blackbird Erica Eileenmere 854746, (Joseph B. Geheb), calved 1-7-45; sire, Erica Eileenmere J. G. 746236; Max Strashun, Vincennes, Indiana ..... 275.00

Enchantrene Erica 854748, (Joseph B. Geheb), calved 1-18-45; sire, Erica Eileenmere J. G. 746236; Boonville Coal Sales Co., Boonville, Indiana ..... 250.00


# DUROCS

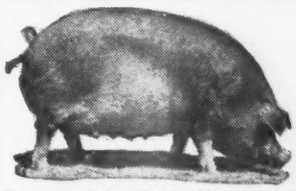

The Practical Farmer's Choice!

Why?

Because, DUROCS GROW FASTER ON LESS FEED. For larger litters of faster growing pigs choose DUROCS—the leading breed of swine in the U. S. A.

The DUROC ASSOCIATION is ready to help you start making more money with DUROCS. For FULL INFORMATION, WRITE TODAY!

UNITED DUROC RECORD ASSN.

Room 3, Duroc Bldg., Peoria 3, Ill.



# Get Maximum Benefits from Your Feed

## False Economy

The old way of feeding live stock short rations is indeed "False Economy". To do business profitably one must avoid unnecessary waste of time and materials. There's a way to secure more profit at lower feeding costs.

## Be Modern--Use a "Grain Roller"

It has definitely been proven that whole grains are not as readily digested as "CRIMPED" or "ROLLED" grains. Live stock show more gains on less feed, when it is rolled or crimped. Modern feeding policies demand efficiency. The "GRAIN ROLLER" can help you operate more efficiently.

## For Better Results, Use a "Grain Roller"

Breeders and feeders throughout the nation are successfully using a Barrentine "Grain Roller and Crimper". They are durable, simple to operate and add profits to your operation.

**Complete Details Upon Request. We have an attractive Booklet ready for mailing. Please write for it as well as other literature.**

**Address: Sales Promotion,**

# The Barrentine Manufacturing Co., Greenwood, Miss.

Queen Rosina 854750, (Joseph B. Geheb), calved 3-15-45; sire, Erica Eileenmere J. G. 746236; Tom Maddox, Oblong, Illinois 280.00

Enchantress Eileenmere 4th 854751, (Joseph B. Geheb), calved 4-30-45; sire, Erica Eileenmere J. G. 746236; Max Strashun, Vincennes, Indiana 250.00

Queen of Sunny Side D. 6th 802289, (Dean Grogan), calved 8-22-44; sire, Enchanta's Eileenmere 18th 659384; Boonville Coal Sales Co., Boonville, Indiana 360.00

Queen of Sunny Side D. 8th 872102, (Dean Grogan), calved 4-21-45; sire, Enchanta's Eileenmere 18th 659384; Max Strashun, Vincennes, Indiana 350.00

Queen of Sunny Side D. 9th 872103, (Dean Grogan), calved 5-10-45; sire, Enchanta's Eileenmere 18th 659384; Max Strashun, Vincennes, Indiana 350.00

Queen of Sunny Side D. 10th 872106, (Dean Grogan), calved 8-5-45; sire, Enchanta's Eileenmere 18th 659384; Max Strashun, Vincennes, Indiana 200.00

Blackcap Judy G. 15th 588938, (Edgar S. Guyer), calved 9-6-39; sire, Broadus Blackmar 8th 503514; Max Strashun, Vincennes, Indiana 300.00

Duchess Pride G. 702935, (Edgar S. Guyer), calved 8-4-42; sire, Eileenmere G. 15th 623820; Lewis Henry & Sons, Oblong, Illinois 265.00

Black Belle 60th 731777, (Lewis Henry & Sons), calved 4-3-43; sire, Eileenmere 288th 589545; Virgil Nolan, Oblong, Illinois 260.00

Blackcap Thornton 32d 843115, (Lewis Henry), calved 11-14-44; sire, Eileenmere 190th 523770; J. D. McCleary, Noble, Illinois 400.00

(Sent for Record), (Lewis Henry), calved 3-1-45; sire, Eileenmere 201st 535221; Max Strashun, Vincennes, Indiana 300.00

Queen of Pleasant View H. 3d 871243, (Lewis Henry & Sons), calved 3-30-45; sire, Eileenmere 385th 647656; Max Strashun, Vincennes, Indiana 300.00

Erica of Pleasant View 7th 871246, (Lewis Henry & Sons), calved 5-11-45; sire, Eileenmere 385th 647656; Max Strashun, Vincennes, Indiana 230.00


Don't drown them!
Dip 'em above ground
with a

NIXON LIVESTOCK DIPPING CHUTE

(Patent Pending)

FOR SAFETY
SPEED AND
ECONOMY

ONE UNIT COMPLETE

*Just Connect It Up and You're Ready to Go

HANDLES CATTLE, SHEEP, GOATS AND HOGS

Completely Saturates the Hair or Wool Almost Instantly

Made by a Rancher--for Ranchers!

Here is a safe, easy and economical method of dipping, which thoroughly wets the animal. A tried and tested above-ground chute which assures complete and thorough dipping. Avoids the danger of injuries frequently occurring in dipping vats and the swallowing of solution. Ranchers who are using the NIXON LIVESTOCK DIPPING CHUTE are finding it profitable—it pays for itself in added pounds. The ranch hands like it. Puts 10 to 12 gallons of insecticide on cow in 5 to 10 seconds.

*Model C requires concrete base — Models D & E can be used with or without concrete bases.

*Address All Communications to National Ranch Supply Co.*

MANUFACTURED BY
Jeddy D. Nixon Company
New Braunfels, Texas

SOLD EXCLUSIVELY BY
National Ranch Supply Co.
1303 Tower Petroleum Bldg. Dallas, Texas


# Ernest Peters & Son's Sale

## Camden, Illinois, March 30, 1946

### SUMMARY:

| | | |
|---|---|---|
| 53 Head | $12,405.00, average | $ 233.94 |
| 7 Bulls | 1,265.00, average | 180.71 |
| 46 Cows | 11,140.00, average | 242.17 |
| Top 5 Head | 2,350.00, average | 470.00 |
| Top 10 Head | 3,870.00, average | 387.00 |

**Top Bull—Georgina's Eileenmere of H. P. 824022; calved August 26, 1944; sire, Postelmere 2d 622520; dam, Georgina of Hickory Point 726842; purchased by C. A. Orum, Carthage, Illinois** 315.00

**Top Cow—Enchantress Eileenmere 2d 802-661; calved June 25, 1944; sire, Postelmere 3d 626468; dam, Enchantress Eileenmere's Lady 600952; purchased by Charles Cooley, Baylis, Illinois** 650.00

**Second Top Cow—Elluna's Lady 10th 863-057; calved April 6, 1945; sire, Postelmere 3d 626468; dam, Enchantress Eileenmere's Lady 600952; purchased by Timberline Stock Farm, Congerville, Illinois** 600.00

### BULLS:

Blackcap Bond E. P. 100th 863623, calved 4-1-45; sire, Postelmere 3d 626468; John Corie, Ray, Illinois 190.00

Blackcapmere's Lad P. 160th, calved 2-19-45; sire, Postelmere 3d 626468; J. D. Crafton & Son, LaPrairie, Illinois 200.00

Georgina's Eileenmere of H. P. 824022, calved 8-26-44; sire, Postelmere 2d 622-520; C. A. Orum, Carthage, Illinois 315.00

Blackcap Empress Lad 20th 863058, calved 4-10-45; sire, Hanes' Eileenmere 8th 703-379; Herman Baird, Perry, Illinois 160.00

Postelmere P. 85th 843493, calved 3-28-45; sire, Postelmere 9th 632375; E. D. Kemmis & Son, Jacksonville, Illinois 200.00

### COWS:

Intensive Blackcap P. 50th 863622, calved 1-20-45; sire, Postelmere 3d 626468; Geo. Meeker & Son, Mason City, Illinois 245.00

Elbrea P. 31st 863625, calved 7-30-45; sire, Postelmere 3d 626468; Geo. Meeker & Son, Mason City, Illinois 235.00

Eline Marshall P. 8th 863054, calved 3-2-45; sire, Postelmere 3d 626468; Geo. Meeker & Son, Mason City, Illinois 250.00

Eline Marshall P. 6th 863052, calved 1-20-45; sire, Postelmere 3d 626468; T. R. Jones, Tuckerman, Arkansas 210.00

Blackcap Bond 102d 863051, calved 1-2-45; sire, Postelmere 3d 626468; Fehl Brothers, Greenfield, Illinois 225.00

Blackcap Belle P. 7th 863053, calved 2-15-45; sire, Postelmere 3d 626468; W. D. Mobley & Son, Mt. Sterling, Illinois 270.00

Elba Eborea P. 8th 863055, calved 3-6-45; sire, Postelmere 3d 626468; Geo. Meeker & Son, Mason City, Illinois 265.00

Miss Blackcap 22d 863059, calved 4-11-45; sire, Postelmere 3d 626468; Kenneth Gabbert, Camden, Illinois 200.00

Enchantress Eileenmere 2d 802661, calved 6-25-44; sire, Postelmere 3d 626468; Chas. Cooley, Baylis, Illinois 650.00

Elluna's Lady 10th 863057, calved 4-6-45; sire, Postelmere 3d 626468; Timberline Stock Farm, Congerville, Illinois 600.00

Miss Barbara P. 2d 863626, calved 8-4-45; sire, Postelmere 2d 622520; South Side Stock Farm, Rockbridge, Illinois 390.00

Lady Eileen 7th 869586, calved 6-2-45; sire, Postelmere 2d 622520; South Side Stock Farm, Rockbridge, Illinois 375.00

Blushing Maid of Hickory Point 839559, calved 3-2-45; sire, Elbruna's Lad S. 655-821; Geo. Dyson, Rushville, Illinois 300.00

Miss Burgess P. 12th 863069, calved 6-27-45; sire, El. Marshall B. 2d 735271; Lloyd Noe, Eureka, Illinois 300.00

Miss Burgess P. 11th 863068, calved 6-24-45; sire, Bomano C. 4th 675185; Merrill Castle, Morton, Illinois 335.00

Miss Burgess P. 9th 863061, calved 5-2-45; sire, Burgess 29th 472613; W. D. Mobley & Son, Mt. Sterling, Illinois 300.00

Miss Burgess P. 10th 863062, calved 5-2-45; sire, Burgess 29th 472613; Earl Bane, Arrowsmith, Illinois 305.00

Miss Eisa Eline P. 10th 863624, calved 6-20-45; sire, Hanes' Eileenmere 5th 614-456; Elwood & Ralph Hanes, Maroa, Illinois 150.00

Revolution's Lady P. 3d 863063, calved 5-10-45; sire, Hanes' Eileenmere 5th 614-456; W. D. Mobley & Son, Mt. Sterling, Illinois 175.00

Blackbird's Lady P. 10th 863065, calved 5-16-45; sire, Hanes' Eileenmere 5th 614-456; Chas. Cooley, Baylis, Illinois 180.00

Eline's Lady P. 11th 863066, calved 6-14-45; sire, Hanes' Eileenmere 5th 614456; Fehl Brothers, Greenfield, Illinois 150.00

Erica Lady F. 7th 863844, calved 1-8-45; sire, Eileenmere R. 2d 614452; J. D. Crafton & Son, LaPrairie, Illinois 280.00

| | |
|---|---|
| Southsidemere Erica 80th 843491, calved 2-8-45; sire, Postelmere 11th 632904; A. D. McLamar, Roodhouse, Illinois | 215.00 |
| Elbrea P. 30th 863620, calved 10-28-44; sire, Eileenmere 430th 668759; T. R. Jones, Tuckerman, Arkansas | 250.00 |
| Blackbird P. 10th, calved 4-45; W. N. Foster & Son, Washington, Illinois | 150.00 |
| Blackcap Empress P. 46th 863060, calved 4-16-45; sire, Hanes' Eileenmere 8th 703-379; Geo. Meeker & Son, Mason City, Illinois | 205.00 |
| Ericamere Lass 40th 863064, calved 5-10-45; sire, Hanes' Eileenmere 8th 703379; W. N. Foster & Son, Washington, Illinois | 165.00 |
| Miss Blackcap 40th 863067, calved 6-22-45; sire, El. Marshall B. 2d 735271; South Side Stock Farm, Rockbridge, Illinois | 170.00 |
| Enchantress Lady 23d 863056, calved 4-5-45; sire, Blackcap's Esquire 660764; Lewis Peters, Camden, Illinois | 185.00 |
| Blackbird 187th of Meadow View 842161, calved 3-16-45; sire, Baringo Enchantress 655120; T. R. Jones, Tuckerman, Arkansas | 200.00 |
| Blackbird 189th of Meadow View 842156, calved 2-20-45; sire, Baringo Enchantress 655120; T. R. Jones, Tuckerman, Arkansas | 280.00 |
| Blackbird 188th of Meadow View 842164, calved 3-20-45; sire, Baringo Enchantress 655120; W. D. Mobley & Son, Mt. Sterling, Illinois | 200.00 |
| Erica of Meadow View 5th 842163, calved 3-18-45; sire, Baringo Enchantress 655-120; Duane Harold, Arrowsmith, Illinois | 235.00 |
| Blackbird 192d of Meadow View 842168, calved 4-5-45; sire, Baringo Enchantress 655120; Anderson & Son, Brooklyn, Illinois | 210.00 |
| Blackbird's Lass 12th 869170, calved 5-13-45; sire, Baringo Enchantress 655120; Lewis Peters, Camden, Illinois | 185.00 |
| Erica's Lady P. 20th 869171, calved 5-14-20; sire, Baringo Enchantress 655120; Lewis Peters, Camden, Illinois | 185.00 |
| Blackbird 190th of Meadow View 842165, calved 3-27-45; sire, Baringo Enchantress 655120; A. D. McLarmar, Roodhouse, Illinois | 225.00 |
| Blackbird 194th of Meadow View 842172, calved 5-2-45; sire, Baringo Enchantress 655120; Fehl Brothers, Greenfield, Illinois | 155.00 |
| Erica 4th of Meadow View 842157, calved 2-28-45; sire, Baringo Enchantress 655-120; J. D. Crafton & Son, LaPrairie, Illinois | 190.00 |
| Blackbird 193d of Meadow View 842171, calved 4-15-45; sire, Baringo Enchantress 655120; E. D. Kemmis & Son, Jacksonville, Illinois | 155.00 |
| Blackbird 191st of Meadow View 842162, calved 3-17-45; sire, Baringo Enchantress 655120; Earl Bane, Arrowsmith, Illinois | 290.00 |
| Erica 3d of Meadow View 842158, calved 2-27-45; sire, Baringo Enchantress 655-120; Fred Cook, Mt. Sterling, Illinois | 225.00 |
| Blackbird 186th of Meadow View 842160, calved 3-8-45; sire, Baringo Enchantress 655120; T. R. Jones, Tuckerman, Arkansas | 185.00 |
| Blackbird's Lady P. 11th 869168, calved 5-12-45; sire, Baringo Enchantress 655-120; Alex Vander & Sons, Brooklyn, Illinois | 165.00 |
| Miss Blackbird P. 10th 869169, calved 5-12-45; sire, Baringo Enchantress 655120; E. D. Kemmis & Son, Jacksonville, Illinois | 155.00 |
| Substitute, E. D. Kemmis & Son, Jacksonville, Illinois | 170.00 |

—o—

## COLONEL LaGARDE SELLS FOUNDATION.

Col. R. D. LaGarde, Highlandstone Farm, Rockville, Maryland, has sold ten registered cows to Dr. R. L. Sebastian, Route 5, Westminster, Maryland. These animals are part of the foundation stock for Dr. Sebastian's new Aberdeen-Angus herd, which is being established at his farm near Union Town, Maryland.

—o—

## HARTLEY TAKES PURPLES AT VALLEY CITY.

Largest attendance in the history of the North Dakota Winter Fair at Valley City featured the 1946 exposition. Grand champion Aberdeen-Angus bull of the show was exhibited by Hartley Stock Farm, Page, North Dakota, with reserve honors going to Walter E. Johnson, of Courtenay, North Dakota.

Female championship also went to Hartley Stock Farm, with reserve female honors to Henry Henke, Hanover, North Dakota.


# Is Hidden Hunger

## *Wasting Your Costly Proteins Here?*

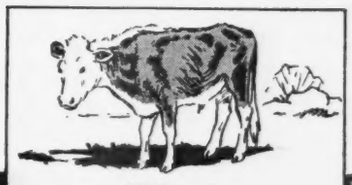

**What is**

**Hidden Hunger**

Hidden hunger is a maddening desire for certain essential elements not ordinarily supplied in feed. As a result, livestock eat excessively in relation to gains in weight and waste protein. A rough, "stary" hide is a sure sign of it in beef cattle.

**Hidden Hunger is often directly due to lack of salt.**

## Livestock gain weight faster with less feed, when fed Salt *Free Choice*

THERE'S A LOT MORE to fattening livestock than just keeping the feed-bunks filled. Many an animal eats its fill yet remains hungry . . . a hidden hunger that keeps it from making thrifty, economical gains in weight.

Often this hidden hunger is satisfied with such an inexpensive feed as salt.

Salt plays an important part in animal nutrition because of its close relationship to protein, one of the basic substances of life.

Only to the degree that it digests and assimilates this important feed ingredient is an animal able to gain weight profitably and economically.

Salt has much to do with the efficient digestion of protein. It supplies the chlorine for hydrochloric acid without which proteins are not digested but wasted. Salt also supplies sodium needed in bile for the digestion of fats, and for stimulating the entire digestive system.

For best results, salt should be fed Free Choice. In that way each animal can take all it wants and you know that your livestock are getting enough for health and thrift.

The need for salt is a continuous one while animals are eating. That's why it's good business to establish salt stations all around the farm, and feed Morton's Free Choice Salt.

**Value of Salt Free Choice Proved by Actual Tests at PURDUE UNIVERSITY**

**In feeding test on hogs at Purdue, a pen of 14 hogs which got salt Free Choice in addition to the regular ration of corn, protein, and mineral mixture, cost $8.68 per hundred pounds of gain, as compared with a cost of $12.53 for another pen of 14 hogs receiving identical rations but no salt.**

***In stock-feeding salt, as with other grades and types, Morton is the recognized leader.***

**Send for FREE Booklet**

This 40-page book, shows why salt helps livestock make faster gains . . . shows how best to feed salt to beef cattle, dairy cows, hogs, sheep, horses . . . gives plans for salt feeders. Every livestock owner needs a copy. Write today. Mailed FREE. Morton Salt Co., 310 S. Michigan Ave., Chicago 4, Ill.

**MORTON SALT COMPANY**
**CHICAGO 4, ILLINOIS**

# F. M. Bradley & Sons' Sale

## Avon, Illinois, March 29, 1946

SUMMARY:

| | | | |
|---|---|---|---|
| 65 Head | $36,340.00, | average | $ 559.07 |
| 8 Bulls | 3,270.00, | average | 408.75 |
| 57 Cows | 33,070.00, | average | 580.17 |
| Top 5 Head | 12,050.00, | average | 2410.00 |
| Top 10 Head | 17,200.00, | average | 1720.00 |
| Top 15 Head | 20,915.00, | average | 1394.33 |

Top Bull—Burgess 105th 791891; calved January 20, 1944; sire, Burgess 75th 607-701; dam, Blue Ribbon 2d of St. Albans 472613; purchased by Paul Dennis, Wilm-Dry Ridge, Kentucky ..... 1000.00

Top Cow—Extra Lot; sired by Burgess 29th 472613; purchased by Paul Dennis, Wilmington, Ohio ..... 4000.00

Second Top Cow—Miss Georgina B. 41st 870303; calved April 10, 1945; sire, Burgess 29th 472613; dam, Georgina Brown 20th 536525; purchased by Paul Dennis, Wilmington, Ohio ..... 2900.00

Third Top Cow—Miss Georgina B. 46th; calved May 15, 1945; sire, Burgess 29th 472613; dam, Georgina Brown 24th 561-831; purchased by Cold Saturday Farm, Finksburg, Maryland ..... 2000.00

BULLS:

Burgess 105th 791891, calved 1-20-44; sire, Burgess 75th 607701; Sherman Farms, Dry Ridge, Kentucky ..... 1000.00

Burgess 26th B. 839241, calved 8-27-44; sire, Elburgess 20th 596366; Homer Stahl, Clarksville, Michigan ..... 460.00

Burgess 112th 839262, calved 12-29-44; sire, Elburgess 20th 596366; The Pines, Cynthiana, Kentucky ..... 335.00

Burgess 111th 839249, calved 9-21-44; sire, Eilean Burgess 31st 679662; J. W. Castle, Astoria, Illinois ..... 425.00

Burgess 110th 839248, calved 9-20-44; sire, Eilean Burgess 31st 679662; Robert Chambers, Prairie City, Illinois ..... 300.00

Elcarnock 839259, calved 12-10-44; sire, Elburgess 20th 596366; Baxter Bros., Ray, Illinois ..... 240.00

Pride 270th B. 854655, calved 1-9-45; sire, Eilean Barbara 6th 697568; E. H. Brandt, LaHarpe, Illinois ..... 300.00

Queenmere 414th 854659, calved 1-18-45; sire, Eilean Burgess 32d 697584; Scott Rader, Galesburg, Illinois ..... 210.00

COWS:

Burgess Maid B. 26th 870312, calved 4-30-45; sire, Elburgess 20th 596366; Paul Dennis, Wilmington, Ohio ..... 750.00

Miss Burgess B. 103d 870309, calved 4-24-45; sire, Burgess 29th 472613; T. R. Jones, Tuckerman, Arkansas ..... 550.00

Miss Eileen Burgess 25th 854652, calved 1-2-45; sire, Eilean Barbara 6th 697-568; The Pines, Cynthiana, Kentucky ..... 320.00

Miss Eileen Burgess 26th 854658, calved 1-14-45; sire, Eilean Barbara 6th 697-568; J. B. McCorkle, Columbus, Ohio ..... 725.00

Burgess Maid B. 27th 870314, calved 5-19-45; sire, Burgess 29th 472613; Baxter Bros., Ray, Illinois ..... 760.00

Miss Burgess B. 102d 839243, calved 9-1-44; sire, Eilean Burgess 31st 679662; C. T. Wambold, Winterset, Iowa ..... 535.00

Miss Barbara 94th 839235, calved 8-22-44; sire, Elburgess 20th 596366; J. B. McCorkle, Columbus, Ohio ..... 290.00

Miss Barbara B. 104th 870302, calved 4-7-45; sire, Elburgess 20th 596366; V. C. Swigart, Clinton, Illinois ..... 350.00

Miss Barbara B. 103d 870301, calved 4-7-45; sire, Burgess 29th 472613; Chas. Eaton, Quincy, Illinois ..... 360.00

Miss Barbara B. 105th 870306, calved 4-16-45; sire, Burgess 29th 472613; Ingleridge-Ellerslie, Charlottesville, Virginia ..... 400.00

Miss Georgina 36th 839255, calved 11-21-44; sire, Eilean Barbara 6th 697568; Paul Dennis, Wilmington, Ohio ..... 1250.00

Miss Georgina B. 34th 870299, calved 1-2-45; sire, Elburgess 20th 596366; Springhaven Farm, Evansville, Indiana ..... 1800.00

Miss Georgina B. 41st 870303, calved 4-10-45; sire, Burgess 29th 472613; Paul Dennis, Wilmington, Ohio ..... 2900.00

Miss Georgina B. 42d 870310, calved 4-25-45; sire, Burgess 29th 472613; T. R. Jones, Tuckerman, Arkansas ..... 1350.00

Miss Georgina B. 46th (Sent for Record), calved 5-15-45; sire, Burgess 29th 472-613; Cold Saturday Farm, Finksburg, Maryland ..... 2000.00

Miss Georgina B. 43d 870317, calved 5-26-45; sire, Burgess 29th 472613; J. Miles McGrew, Walnut Grove, Illinois ..... 1000.00

Miss Georgina B. 45th 871558, calved 8-15-45; sire, Prince of Bluff View 787573; Paul Dennis, Wilmington, Ohio ..... 900.00

Miss Elbine B. 117th 870308, calved 4-24-45; sire, Burgess 29th 472613; Mrs. Florence Heberding, Canfield, Ohio ..... 600.00

Miss Elbine 111th 854660, calved 1-20-45; sire, Eileen Barbara 6th 697568; Robinson & Spurling, Mexico, Missouri ..... 260.00

Miss Elbine B. 115th 870304, calved 4-10-45; sire, Burgess 29th 472613; V. C. Swigart, Clinton, Illinois ..... 205.00

Miss Elbine 112th 871565, calved 3-29-45; sire, Burgess 29th 472613; Paul Dennis, Wilmington, Ohio ..... 300.00

Miss Elbine 107th 839234, calved 8-20-44; sire, Elburgess 20th 596366; Leonard J. Freeman, Central Point, Oregon ..... 270.00

Miss Elbine 108th 839239, calved 8-26-44; sire, Elburgess 20th 596366; Robinson & Spurling, Mexico, Missouri ..... 235.00

Miss Elbine 109th 839254, calved 11-12-44; sire, Eilean Burgess 31st 679662; V. C. Swigart, Clinton, Illinois ..... 235.00

Miss Evergreen 18th 854654, calved 1-8-45; sire, Eilean Burgess 32d 697584; T. R. Jones, Tuckerman, Arkansas ..... 500.00

Miss Evergreen 17th 854651, calved 1-2-45; sire, Eilean Barbara 6th 697568; C. T. Wambold, Winterset, Iowa ..... 330.00

Miss Evergreen 28th 854661, calved 1-22-45; sire, Eilean Burgess 32d 697584; W. P. Walker, Astoria, Illinois ..... 200.00

Miss Juanerra 5th 839258, calved 12-5-44; sire, Elburgess 20th 596366; Mrs. Florence Heberding, Canfield, Ohio ..... 1000.00

Miss Juan E. 5th 839233, calved 8-19-44; sire, Elburgess 20th 596366; R. E. and R. H. Bell, McCredie, Missouri ..... 550.00

Avondale Ellen 10th 871559, calved 3-25-45; sire, Oak Ridge Bertramere 14th 640877; Homer Stahl, Clarksville, Michigan ..... 160.00

Miss Eriskay 20th 839247, calved 9-16-44; sire, Elburgess 20th 596366; T. R. Jones, Tuckerman, Arkansas ..... 350.00

Blackcap Empress P. 38th 800870, calved 9-1-44; sire, Postelmere 3d 626468; Baxter Bros., Ray, Illinois ..... 435.00

Miss Blackbird B. 19th 839253, calved 11-1-44; sire, Burgess 29th 472613; C. R. Peters, Des Moines, Iowa ..... 275.00

Miss Blackcap B. 27th 870316, calved 5-15-45; sire, Burgess 29th 472613; Lyman Kemmis & Son, Prophetstown, Illinois ..... 270.00

Miss Erica 6th 839256, calved 11-23-44;


RID your live stock of Grubs, Wolves, Warbles, Lice, Ticks, Flies and Mange!

STOP Costly Losses

New ALL-GALVANIZED

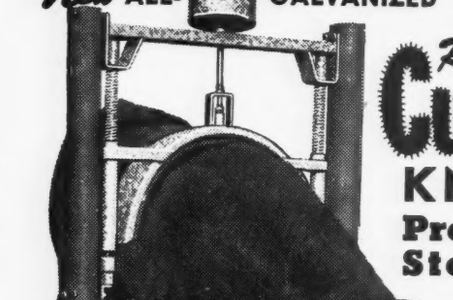

Rotenone APPLYING CURRI-OILER KNOCKS GRUBS

Provides AUTOMATIC Stock Pest Control!

Automatically applies new pest-repelling, medicated Rotenoil; containing "grub killing" Rotenone; then curries it in. Livestock treat themselves whenever and as often as needed. This is the proved effective, labor-saving way to kill grubs

It's equally effective against lice, ticks, flies, mosquitos and mange mites. Easier and cheaper than spraying or dipping. It's the "modern method of stock-pest control."

Faster GAINS! More MILK! BIGGER PROFITS!

Recent tests reveal increased weight gains up to 30 lbs. per head in a 60 day period with pest-free cattle; and up to 15% more milk from contented dairy cows! Remember, also, grub-free cattle bring $3 to $5 more per head. At this rate NO livestock raiser can afford to be without a curri-oiler.

10 DAYS "Free Trial"

We invite you to try the Farnam Curri-oiler AT OUR RISK. Order one today. Use it for 10 days without cost or obligation. If not satisfied 100%, return it and get your money back IN FULL!

Designed for Cattle, Horses, Hogs ... the Curri-oiler is easy to install. Service free. Built to last a lifetime! All-galvanized, rust proof construction! Ends destructive rubbing of the feed bunks, fences, buildings.

FREE VALUABLE BOOKLET "Grub Control"

Contains wealth of information on control of Grubs and other livestock pests. Sent free! Mail coupon below!

For Complete Information MAIL COUPON

Special DEMONSTRATION OFFER

Limited time! To demonstrate the superiority of the IMPROVED, new Farnam Curri-oiler, . . . use coupon to order direct and get your Curri-oiler, with 2-gallons of new, GRUB-FIGHTING ROTENOIL FREE, for only $49.50 F.O.B. FACTORY

THE FARNAM COMPANY Dept. 102-E
222 South 19th Street OMAHA 2, NEBRASKA

Gentlemen: I'm interested in your new, improved, all-galvanized Curri-oiler.

☐ Please send descriptive literature and FREE Booklet on "Grub and Stock Pest Control."

☐ Enclosed find $49.50 for which please ship Curri-oiler, with 2-Gallons Rotenoil FREE on 10 Days Trial.

NAME _____

ADDRESS _____

CITY _____ STATE _____

sire, Postelmere 3d 626468; V. C. Swigart, Clinton, Illinois ..... 260.00

Blackcap Empress P. 32d 728373, calved 3-23-42; sire, Effileenmere 566863; Leonard J. Freeman, Central Point, Oregon ..... 260.00

Elbor's Bonnie Eloise 716744, calved 4-4-43; sire, Elbor of Lonjac 22d 531846; C. R. Peters, Des Moines, Iowa ..... 315.00

Miss Elbine 15th 656754, calved 4-22-41; sire, Eileenmere 163d 505985; C. R. Peters, Des Moines, Iowa ..... 340.00

Bandolier's Blackcap Lady 860105, calved 1-30-44; sire, Bandolier 33d of Wilton 651067; Robinson & Spurling, Mexico, Missouri ..... 245.00

Blackbird Bandelgona 860107, calved 2-9-44; sire, Bandolier 33d of Wilton 651-067; Robinson & Spurling, Mexico, Missouri ..... 245.00

Blackcap Beauty F. 15th 860111, calved 7-22-44; sire, Bandolier 33d of Wilton 651-067; Leonard J. Freeman, Central Point, Oregon ..... 300.00

Bandolier's Queen F. 860106, calved 2-3-44; sire, Bandolier 33d of Wilton 651067; Leonard J. Freeman, Central Point, Oregon ..... 255.00

Quaker Queen F. 6th 860109, calved 7-20-44; sire, Bandolier 33d of Wilton 651067; Leonard J. Freeman, Central Point, Oregon ..... 275.00

Eletta Enchantra 862658, calved 2-10-45; sire, Bandolier 33d of Wilton 651067; Robinson & Spurling, Mexico, Missouri ..... 165.00

Evril Erica 2d 862662, calved 4-10-45; sire, Bandolier 33d of Wilton 651067; Robinson & Spurling, Mexico, Missouri ..... 165.00

Blackbird F. 32d 860108, calved 2-10-44; sire, Bandolier 33d of Wilton 651067; Leonard J. Freeman, Central Point, Oregon ..... 350.00

Blackbird Lady F. 45th 860112, calved 7-24-44; sire, Bandolier 33d of Wilton 651-067; Kenneth Hamilton, Brimfield, Illinois ..... 350.00

Elgona's Blackbird Lady 862659, calved 2-22-45; sire, Bandolier 33d of Wilton 651-067; J. W. Castle, Astoria, Illinois ..... 225.00

Blackbird Elgona F. 3d 862660, calved 2-25-45; sire, Bandolier 33d of Wilton 651-067; Orville Stigman, Strowville, Illinois 175.00

Blackbird of C. D. 6th 862661, calved 3-3-45; sire, Bandolier 33d of Wilton 651-067; Orville Stigman, Strowville, Illinois 175.00

Avondale Ellen 564420, calved 11-9-38; sire, Quaker Prince 2d 504114; Homer Stahl, Clarksville, Michigan ..... 295.00

Enchantress 7th of St. Albans 489426, calved 4-9-35; sire, Bruin of St. Albans 451578; Chas. Eaton, Quincy, Illinois ..... 480.00

Miss Marshall Burgess 499374, calved 4-10-35; sire, Elba's Marshall 5th 464923; E. W. Parrish, Perry, Missouri ..... 880.00

Rockhill Burgess 515145, calved 11-3-36; sire, Evergreen Marvel 462328; Leonard J. Freeman, Central Point, Oregon ..... 375.00

Burgess' Elbina 108th 540327, calved 8-22-37; sire, Elbar Burgess 498797; C. T. Wambold, Winterset, Iowa ..... 275.00

Blackcap 61st of Greenview 468655, calved 5-2-33; sire, Beaumere 4th 435384; J. W. Castle, Astoria, Illinois ..... 250.00

Extra Cow, Paul Dennis, Wilmington, Ohio.. 4000.00

—o—

## COMMERCIAL COWS AVERAGE $208.00 ON CHICAGO MARKET.

Fifty head of commercial Aberdeen-Angus cows, the mothers of several crops of market-topping steers and heifers, made an enviable record on the Chicago market on March 27th. They were owned by Aiken Muench & Sons, Ogden, Iowa, and sold at $15.50 per cwt., the highest cow price in Chicago in six months and $1.00 a hundred above the practical top for cows. The cows averaged 1,335 pounds and brought $208.00 per head.

On October 31, 1945, twenty-three head of 930 pound heifers and nineteen head of 1,246 pound steers from these cows topped the Chicago market at the $18.00 ceiling. The cows marketed by the Iowa commercial cattleman were of Nebraska Sandhills origin and had been purchased as calves a number of years ago. Sale of the cow herd, however, does not mean that Aiken Muench & Sons are out of the Aberdeen-Angus business. In fact the feedlot record made by their home-raised Blacks has sold them very thoroughly on the breed. Now they have thirty pure bred heifers, bought from three Iowa breeders, and a son of J. Garrett Tolan's Eileenmere 500th. The heifers are bred to calve in the fall.

# Did you miss a champion calf *this month?*

**to aid conception— douche your cows routinely with**

# PRE-SERVISAL

Every breeder wants all the calves he can get from his champion bloodlines.

But when his cows require repeated services to settle, the number of prize calves may be materially reduced!

That's why it's vitally important to you to settle your cows with the fewest services possible.

That's why you'll want to get into the routine of douching every cow in your controlled breeding herd with Pre-Servisal just prior to service.

Pre-Servisal assists the sperm in reaching the uterus. It reduces temporarily sperm-damaging secretions. It creates an environment which increases sperm motility. It provides a reserve food supply which enables the sperm to live longer.

Pre-Servisal will not aid conception if infectious or pathological conditions exist in either the male or female.

But where these conditions do not exist, Pre-Servisal has been found in careful clinical tests to be highly effective.

Your veterinarian is familiar with the complexity of breeding problems and their scientific treatment. We urge you to obtain his diagnosis.

Pre-Servisal is easy to use, and harmless. Costs only $3.00 per package, containing enough for 4 cows. Get Pre-Servisal from your druggist today. Write for our free descriptive booklet. Address Dept. 511.

**FREE BREEDING CALCULATOR**

Instantly figures gestation periods. Send for it!

**ORTHO PHARMACEUTICAL CORPORATION**
*Veterinary Division*
**LINDEN, NEW JERSEY**

Copyright 1946
Ortho Pharmaceutical Corp.

# 1946 Auction Sales Coming Up

## May

**May 15**—Pfeiffer & Corbin, Orlando, Oklahoma.
**May 17**—Berryville District Sale, Berryville, Virginia.
**May 18**—Northeastern Aberdeen-Angus Breeders' Association Sale, Cornell University, Ithaca, New York, Myron Fuerst, Pine Plains, New York, Sale Manager.
**May 20**—Tallcorn Aberdeen-Angus Breeders' Association Sale, Marshalltown, Iowa, Clair G. Mason, Sale Manager, Marshalltown, Iowa.
**May 20**—"Epponians on Parade", LeBaron Farm, Warrenton, Virginia.
**May 20**—Connecticut Aberdeen-Angus Breeders' Sale, Danbury, Connecticut, F. C. Daugherty, Storrs, Connecticut, Secretary.
**May 21**—Namreg Manor Farm Sale, Sparks, Maryland.
**May 22**—Kentucky Aberdeen-Angus Breeders Association Sale, Lexington, Kentucky. Ward Renaker, Cynthiana, Kentucky, Sale Manager.
**May 23**—Walter Gernt, Allardt, Tennessee.
**May 24**—J. A. McGill and Jess B. Alford, Paris, Texas.
**May 24**—Southwestern Wisconsin Breeders' Sale, Lancaster, Wisconsin, J. C. Perrin, Bloomington, Wisconsin, Sale Manager.
**May 24**—Michigan Aberdeen-Angus Breeders' Sale, East Lansing, Michigan, John A. Brown, Detroit, Michigan, Secretary.
**May 24 & 25**—Prestwould Farm Sale, Clarksville, Virginia.
**May 25**—West Woodlawn Farms Sale, Creston, Illinois.
**May 27**—Chicagoland Aberdeen-Angus Breeders' Sale, Chicago, Illinois; E. L. Johnson, St. Charles, Illinois, Secretary.
**May 28**—Ralph Drake, Akin, Illinois.
**May 29**—Hoelscher Brothers, Arcadia, Iowa.
**May 31**—East Central Illinois Breeders' Sale, Mattoon, Illinois, George Bock Mattoon, Illinois, Sale Manager.

## June

**June 1**—Kurtzlon Farms, Sturgis, Kentucky.
**June 3**—Tudor Sale, Glyn Mawr Farm, Olin, Iowa.
**June 4**—North Central Iowa Aberdeen-Angus Breeders' Sale, Mason City, Iowa, R. V. Wilkinson, Rock Falls, Iowa, Secretary.
**June 7**—Hanna Stock Farm, Bordulac, North Dakota.
**June 8**—Northern New England Aberdeen-Angus Breeders' Sale, Rochester, New Hampshire.
**June 8**—Hanna-McGregor-Goldberg Sale, Fargo, North Dakota.
**June 10**—Wayland Hopley, Atlantic, Iowa.
**June 11**—South Central Iowa Aberdeen-Angus Breeders' Sale, Oskaloosa, Iowa; Clyde A. Hanna, Secretary, New Sharon, Iowa.
**June 12**—R. E. Harold, Fisher, Indiana.
**June 12**—Woodcote Stock Farm Dispersion, Ionia, Michigan.
**June 14**—J. Omar Cole, Peru, Indiana.
**June 15**—Grand River Stock Farm Dispersion, Webberville, Michigan.
**June 17**—J. Garrett Tolan, Pleasant Plains, Illinois.
**June 18**—Central Illinois Aberdeen-Angus Breeders' Sale, Congerville, Illinois, Simon E. Lantz, Congerville, Illinois, Sale Manager.
**June 19**—Timber Hills Farm Sale, Cliff Parkes, Oakland, Illinois.
**June 20**—Maplewood Dispersion, Geo. W. Rue, Danville, Kentucky.
**June 21**—Wayne County Pure Bred Live Stock Association Sale, Monticello, Kentucky; Odell Campbell, Monticello, Kentucky, Secretary.

## August

**August 8**—Ohio State Aberdeen-Angus Show & Sale, Urbana, Ohio, J. B. McCorkle, Columbus, Ohio, Sale Manager.
**August 14**—Illinois State Aberdeen-Angus Sale, State Fair Grounds, Springfield, Illinois, (night sale).
**August 27**—Glen Stohler, Middletown, Indiana, Sale at Markleville.
**August 28**—Timberline & Hickory Point Combination Draft Sale, Congerville, Illinois.

## September

**September 5**—Indiana State Aberdeen-Angus Sale, Indianapolis, Indiana. (Night Sale)
**September 6**—V. C. Swigart, Clinton, Illinois.
**September 14**—Rush County Aberdeen-Angus Breeders' Sale, Rushville, Indiana. Donald Stoten, Carthage, Indiana, Sale Manager.
**September 9**—Casebier & Wilson Dispersion Sale, Buffalo Hart, Illinois.
**September 14**—Southeast Indiana Aberdeen-Angus Sale, Rushville, Indiana.
**September 16**—Southwestern Indiana State Aberdeen-Angus Sale, Princeton, Indiana.
**September 17**—Corn Belt Aberdeen-Angus Breeders' Sale, Gibson City, Illinois. H. R. Stuckey, Secretary, Piper City, Illinois.
**September 18**—Ernest Peters, Camden, Illinois.
**September 21**—South Side Stock Farm Sale, Rochbridge, Illinois.
**September 24**—Jesse Hagler, Washington Courthouse, Ohio.
**September 24**—Nebraska Breeders' Sale, Valentine, Nebraska, Jay Cole, Merriman, Nebraska, Sale Manager.
**September 27-28**—Minnesota Aberdeen-Angus Breeders' Fall Show and Sale, Austin, Minnesota, Clement C. Chase, Sec'y, Pipestone, Minnesota.
**September 28**—Minnesota Aberdeen-Angus Breeders' Association Sale, Austin, Minnesota, Clement C. Chase, Pipestone, Minnesota, Secretary.
**September 30**—Nodaway County Breeders' Sale, Maryville, Missouri, Hal T. Hooker, Secretary, Maryville, Missouri.

## October

**October 1**—Big Six Aberdeen-Angus Sale, Cedar Rapids, Iowa, A. J. Dice, Marion, Iowa, Sale Manager.
**October 4**—Edwards Brothers Sale, London, Ontario, Canada.
**October 4**—George M. Hallam & Sons, Hallam Homestead Farms, Monmouth, Illinois.
**October 5**—Ontario Aberdeen-Angus Breeders' Association Sale, London, Ontario, Canada. R. H. Graham, Toronto, Ontario, Canada, Secretary.
**October 10**—Walnut View & Shady Wood Stock Farms Sale, Greenfield, Indiana.
**October 15**—Maryland Aberdeen-Angus Breeders' Sale, Frederick, Maryland, W. Alan McGregor, Worton, Maryland, Sale Manager.
**October 17**—Swaim-Greenburg Sale, Wingate, Ind.
**October 25**—Northeastern Ohio State Show & Sale, Canfield, Ohio, J. B. McCorkle, Sale Manager, Columbus, Ohio.

—1947—

## March

**March 20**—Bureau County Aberdeen-Angus Breeders' Sale, Princeton, Illinois, Watson F. Lawton, Secretary, Princeton, Illinois.

SPRING DATES!
Select that sale date early. Promote your sale well, and secure one of the leading auctioneers. I have sold successfully for others, I can for you. Write, Wire or Phone.
ROY G. JOHNSTON
BELTON, MISSOURI

**Auctioneer**
Successful sales for leading breeders, lifetime experience with live stock. Apply early, busy during season. Rates Reasonable. Telephone Residence 7-3645; Business 3-6181. P. O. Box 1317.
JOHN E. HALSEY
DES MOINES, IOWA

**Fall Sales**

The auction business is good. Cattle are selling well, and many sales are already booked. If you plan a sale for the fall, and want my services, please write, or wire me for available dates.
HAMILTON JAMES, NEWTON, ILL.

**Aberdeen-Angus Auctions**
Given Special Attention
**H. B. Sager**
Box 446 Bozeman, Montana

**Top Sales**

for Breeders and Associations throughout the Nation
FREDDIE CHANDLER, Auctioneer
CHARITON, IOWA

DUNCAN'S NATIONAL AUCTION SCHOOL, Creston, Iowa. Where leading auctioneers of America instruct you Students to do actual selling. Catalogue free. Address H. S. DUNCAN, Pres.

BE AN AUCTIONEER. A pleasant, profitable occupation. Send for large free illustrated catalogue and how to receive Home Study Course. Address, FRED REPPERT School of Auctioneering, Decatur, Indiana, Box A. J.

PROVEN BREEDING SIRES
Of each breed cattle and draft horses International, cattle National Dairy, get of each won times to 5 or less with Champion. Winning of afore get, his and times get won in Grand Champion to 8th, appearing to including 3d generation, informed selling. Each breed. Sire list for breeder, taught—G. I. Bill of Rights? G. F. SARGENT, Auctioneer and President, SARGENT'S INTERNATIONAL AUCTION COLLEGE, 123 West 3d Street, SIOUX CITY 16, Iowa.

**Aberdeen-Angus Live Longest**


## The Exchange

Advertising in this department will be run at a charge of 5c per word. Initials and Numbers count as words. (Minimum charge $1.00). Positions wanted; Help wanted; Exchange or sale of Farm Implements; Horses; Sheep and Hogs will be accepted for this Department. Cash to accompany order. Copy for any issue must be in this office on or before the first day of the month of issue.

DESIRE POSITION as herdsman for pure bred herd. Graduate Animal Husbandry Dept., Purdue University, class of '42. Recently discharged from service. Ready to go to work.—ROBERT W. SCHMIDT, R. R. 2, Box 166, LaPorte, Indiana.

POSITION WANTED—Farm manager and herdsman; can take complete charge on any size farm or herd; prefer Middle West, good feeder and know blood lines and breeding.—J. J. c/o Aberdeen-Angus JOURNAL.

POSITION WANTED—Young married man in middle twenties wants position as herd manager or herdsman in good herd of Aberdeen-Angus. Have had considerable experience in such a position. Have college education. Prefer warm climate but will consider any offerings. References furnished.—A.R.F. c/o Aberdeen-Angus JOURNAL.

POSITION WANTED—The management and care of a good Aberdeen-Angus herd with choice sale and show cattle to fit. Have B. S. degree in Animal Husbandry, six years' experience in fitting and showing cattle. Can furnish good references; married, no children. Address all corespondence to LUTHER MILLER c/o O. B. H. Miller, R. R. 3, Winchester, Indiana.

WANTED—Experienced cattle feeder and fitter, one with show ring experience, for one of the south's finest herds of Aberdeen-Angus cattle. We are beginning to build this herd and need an experienced and capable man. Good living conditions and salary commensurate with ability. Apply JESS BROWN, Holly Grove Farms, r. f. d., Crenshaw, Miss. Telephone, Crenshaw 2724.


**Avoid Confusion**
List Your Sale Dates Early with the JOURNAL, it will avert close by conflictions, and aid favorable Publicity

*For Sale at Auction*

# PRESTWOULD

## Friday and Saturday, May 24, 25 11:00 a. m. Clarksville, Va.

*The Sale will Include:*

## Farm - Stock - Machinery - House - Contents

**The House, Land, Farm Equipment will be sold May 24th** **The Cattle, Horses, Hogs and Ponies will be sold May 25th**

Complete Sale of the farm, farm equipment, antique household furnishings with the 18th Century Cut Stone House. The farm comprises about 1200 acres with timber of oak, cedar, locust and seven inch pine. Running water in all pastures. Electric service for main buildings and the two deep wells. 10 registered Percherons, 13 Saddle Horses, including 3 Stallions (2 Sons of Rex Monroe and one Son of Wild Rex). This is a great opportunity for anyone wanting a going farm.

*The Features among the Aberdeen-Angus Herd:*

### Lot 1. Bull, Erl King of Wickwire

Imported in his dam, ERITHRENA of DOONHOLM, a daughter of KOKO of DUNIRA, Highland Champion and Sire of ROBERT THE BRUCE of WICKWIRE, who sired the 1941 Grand Champion Bull. ERL KING'S Sire, BRIOS of THE BURN was bred by Mr. G. H. Russell, President of the Scottish Aberdeen-Angus Society. ERL KING'S first daughter was Grand Champion Cow at the New York State Fair in 1941.

### Lot 6. Cow, Ravenswood Irene

Daughter of ENVIOUS BLACKCAP B. 6th, International Grand Champion 1939

### Lot 29. Cow, By Erl King of Wickwire

Out of a daughter of ROBERT THE BRUCE of WICKWIRE, a son of KOKO of DUNIRA. This Cow is 5/8ths Ballindalloch. The Sire is a grandson of KOKO of DUNIRA, and the dam is a granddaughter of KOKO of DUNIRA.

### Lot 31. Is by Erl King of Wickwire

And the Dam is a daughter of BANDOLIER of DON HEAD 3d. The Dam traces to BLACKBIRD BANDOLIER of PAGE, and BANDOLIER of ANOKA 6th, International Grand Champion 1937.

### Lot 32. Irene of Prestwould

Is a granddaughter of ENVIOUS BLACKCAP B. 6th and Sired by RAVENSWOOD BANDOLIER 12th (This bull was recently purchased by the C. V. Whitney Farms).

### Lot 37. A 1945 Bull by Erl King of Wickwire

Out of a daughter of ROBERT THE BRUCE of WICKWIRE. He is 5/8ths Ballindalloch. His Sire is a grandson of KOKO of DUNIRA, and his Dam is a granddaughter of KOKO of DUNIRA. In addition to this, you have the best of ROSEMERE breeding.

### Lot 42. Is a 1945 Heifer by Erl King of Wickwire

The dam is a daughter of ENVIOUS BLACKCAP B. 6th, International Grand Champion Bull.

### Lot 44. A 1945 Heifer by Erl King of Wickwire

The Dam is by EVILESCO of PAGE, grandson of International Grand Champion Revolution 7th. Her Dam is ROSA of BANKS. (ROSA of BANKS was Champion Fat Animal at the Royal Northern Show in 1936). She was sired by GRIERSON of BALLINDALLOCH. This Heifer is 75% Ballindalloch breeding.

**DR. JOHN W. PRICE, Jr., Owner**
**Brown Bldg., Louisville 2, Kentucky**

**C. B. Temple Company** **Danville, Virginia**

# Index to Advertisers for MAY, 1946


**ARIZONA**
Calizona Land & Cattle Company, Phoenix....139
**CALIFORNIA**
Pacific Coast Breeders, Madera....138
Volkman, Mrs. Wm. G., Jr., Selma....138
**CANADA**
Agincourt Farms, Ontario....147
Don-Head Farms Limited, Richmond Hill, Ontario....147
**COLORADO**
Angus Cattle Company, Denver....140
Angustorra Ranch, Steamboat Springs....141
Painter Hereford Ranch, Denver....141
**CONNECTICUT**
Northhill Farm, Bethel.... 82
**FLORIDA**
Sturdy Oak Farm, Bartow.... 98
**GEORGIA**
Modena Plantation, Savannah.... 96
**ILLINOIS**
Bradley, Frank & Sons, Avon....107
Carter's Stock Farm, Elmwood....106
Casebier & Wilson, Buffalo Hart....109
Central Illinois Breeders, Congerville....30 & 31
Chicagoland Breeders, Chicago.... 34
Drake, Ralph, Akin....163
East Central Illinois Breeders, Mattoon....108
Glen Urquhart Farms, Barrington....106
Hamilton, Leslie T., Macomb....109
Hoppler Brothers, Greenview....106
Illinois State Breeders, Springfield....109
Lantz, Simon E., Congerville....109
McLean, J. C., Quincy....107
McWhorter, Hugh, Aledo.... 36
Mercer County Breeders', Aledo....104
Pierce, Tim J. &. Ferne, Creston....28 & 29
Rundle's Angus Farm, El Paso....104
Timber Hill Farm, Oakland....38 & 39
Tolan, J. Garrett, Pleasant Plains..2-19-20-21-22-23
**INDIANA**
Cole, J. Omar, Peru....40 & 41
Greenacre Farms, Morocco....112 & 113
Green, Robert, Oaktown....105
Walnut View & Shady Wood Farm, Greenfield....113
**IOWA**
Bailey, John W., Jr. & Sr., Marshalltown....129
Bowne, Ben, Ottumwa....128
Breniman, Ernest & Son, Brooklyn....132
Brookdale Farm, Marion....126
Cline, Ray & Herbert, Bussey....132
D. & R. W. Farms, Marshalltown....128
Dyer & Davis, Pleasantville....124
Gay, Clifford, Oskaloosa....126
Glyn Mawr Farms, Olin....84 & 85
Hanna, Clyde A., Oskaloosa....126
Harmon Brothers, Creston....128
Hoelscher Brothers, Arcadia....124
Hopley, Wayland, Atlantic....50 & 51
John, Elmer J., Kiron....126
Johnson, Enoch & Bob, Galva....124
Kelso, Robert, Allerton....132
Kemp, I. E., Marion....128
Larmer, Forrest M., Muscatine....130
Lone Elm Farm, Victor....132
Maas Brothers, Riverside....130
McElheney, Harold & Sons, Rippey....131
Meier Brothers, Melbourne....124
Nobis, Otto G., Davenport....133
North Central Iowa Breeders, Mason City....127
Pratt, P. K., Walnut....125
Schmuecker, Henry, Amana....112
Snyder, B. J. & Son, Oskaloosa....129
South Central Iowa Breeders, Oskaloosa.... 32
Sunset Knoll Farm, Washington....131
Willhoit, Glenn & Sons, Batavia....127
**KANSAS**
Goodrich, Clifford, Columbus....112
Reed Stock Farm, Wichita.... 6
Winsted Stock Farm, Humboldt....144
Workman, Johnson, Russell....144
**KENTUCKY**
Boyle County Breeders, Danville....111
Cabin Creek Farms, Winchester....110
Dixie Stock Farm, Lancaster.... 42
Great Meadows Breeders, Goshen....111
Kurtz, George M., Sturgis....108
Maplewood, Danville....110
Quisenberry, J. H., Winchester....110
Reverie Knoll Farms, Danville.... 52
Rockwood Farm, Bowling Green....110
Sanderlin Farms, Shelbyville....110
Wayne County Breeders, Odell.... 47
C. W. Whitney Farm, Lexington.... 44
**LOUISIANA**
Godchaux, Frank A. & Son, Abbeville.... 98
**MAINE**
Silver Hill Farm, Eastbrook.... 82
**MARYLAND**
Andelot Stock Farm, Worton.... 90
Blakeford Farms, Queenstown.... 5
Cold Saturday Farm, Finksburg.... 89
Cremona Farm, Mechanicsville....86-B
Fair Promise Farm, Betterton.... 88
Laytonsville Stock Farm, Laytonsville.... 83
Melford Farms, Mitchellville.... 87
Monocacy Farms, Frederick.... 88
Mt. Pleasant Farm, Reisterstown.... 87
Point Farm, St. Leonard.... 87
Whitehall Farms, Gambrills.... 90
Wickwire Farms, Earleville.... 91
Wilmae Farm, Monkton.... 88
Wye River Farms, Queenstown.... 91
**MASSACHUSETTS**
Laurel Hill Farm, Blandford.... 82
Silver Hill Farm, Monson.... 82
**MICHIGAN**
Douglasdale Stock Farm, Bronson.... 8
Grand River Stock Farm, Webberville....14 & 15 & 16 & 17
Great Oaks Stock Farm, Rochester.... 4
Michigan Breeders' Sale, East Lansing.... 93
Raona Farms, Williamston.... 9
Sherwood Farm, Detroit.... 93
Sun Valley Farm, Cassopolis.... 94
Wildwood Farms, Lake Orion.... 92
Witham, A. L., Romeo.... 92
Woodcote Stock Farm, Ionia.... 95
**MINNESOTA**
Froslee, Hans, Vining.... 40
Snyder, M. L., Madelia....142
Viewlawn Herds, Harmony....142
**MISSOURI**
Anderson, Lewis, Chillicothe....117
Baker, Myron, Kahoka....115
Chariton Valley Breeders' Sale, Kirksville....118
Clearwater Farm, Springfield....115
Cole, Wilbur, Bethany....118
Dickinson, L. V. & Son, Bogard....119
Evans, Mrs. Rol M., Maryville....117
Epple, Mr. & Mrs. John, Columbia....116
Femme Osage Farm, Defiance....116
Good Earth Stock Farm, New Florence....120
Green Valley Farm, Trimble....123
Heart of America, Kansas City....118
Hoffman, Victor & Son, Kirksville....123
Huffman, O. T., Novinger....119
Nugent, Jim, Kansas City....113
Penney, J. C., Hamilton.... 49
Rogers, Earl, Baring....114
Schmidt, A. H. & Son, Kansas City....119
Shinnston, Kirksville....121
Smith, Ralph L., Chillicothe.... 37
Spencer, George, Columbia....114
Thornton, L. M., Garden City....122
Thousand Hills Farm, Kirksville....121
Whitehead, Frank, Kahoka....120
**NEBRASKA**
Polka, Ed, Riverton....144
Sitz, Will, Atkinson....144
**NEW HAMPSHIRE**
Northern New England Breeders, Rochester.... 49
Sherman, M. C., Claremont.... 82
**NEW JERSEY**
Dunwalke Farm, Far Hills.... 78
H. & L. Farms, Marlboro.... 79
Hideaway Farm, Chester.... 79
Hockhockson Farm, Eatontown.... 78
Lee Dan Farm, Washington's Crossing....3 & 12 & 13
Neuberger, Harry H., Red Bank.... 78
Walking Horse Farm, Rosemont.... 78
White Gates Farms, Flanders.... 45
**NEW YORK**
Briarcliff Farms, Pine Plains.... 81
Chemung Farms, Chemung.... 80
Dancote Farm, Lawtons.... 80
Dee-L-Vee Farm, Eden.... 46
Ess Kay Farm, East Aurora.... 80
Fuerst Stock Farm, Pine Plains.... 43
Gallaghers Farm, Nanuet.... 11
Good Hope Farm, Old Chatham.... 80
H. I. Stock Farm, Bayshore, Long Island....86 & 86-A
Schoonhoven Farm, Millbrook.... 81
**NORTH DAKOTA**
Hanna Stock Farm, Bordulac.... 24
Johnson, Walter, Courtenay....143
McGregor, Hartley, Goldberg, Plath, Fargo....26 & 27
Plath, W. A. Davenport....142
**OHIO**
Eastways Farm, Springfield.... 18
Meadow Brook Stock Farm, Xenia....103
Meadow Lane Farm, Van Wert....103
Swafford & Goodheart, Eaton....164
Warner Grove Farm, Greenville....103
**OKLAHOMA**
Angus Valley Farm, Tulsa....166
Bates, Chas. T. & Sons, Ada....135
Corbin, Carlton, Ada....134
C. W. Cotton Angus Farm, Tulsa....134
Fullerton, Sam, Miami.... 168
Schermerhorn, Stock Farm, Tulsa....136
Twin Lakes Ranch, Tulsa....136
Warner, W. W., Nowata....134
**OREGON**
Pomeroy, J. H. Selma....139
Wetle, Fred, The Dalles....139
**PENNSYLVANIA**
Bonniecroft Farm, Renfrew....102
Gwynllan Farm, Gwynedd Valley....102
Herberts Hill Farms West Chester....102
Leader Farms, York....102
Marvel, Josiah, Jr., Coatesville....102
**SOUTH CAROLINA**
Brays Island Plantation, Yemassee.... 99
**SOUTH DAKOTA**
Gauger Brothers, Clear Lake....142
Ingalls, Lawrence E., Opal....142
**TENNESSEE**
Ames Plantation, Grand Junction.... 97
Keefauver, Joe & Jack, Jonesboro.... 97
Macmor Farms, Mentor.... 97
Spring Valley Farm, Pulaski.... 97
**TEXAS**
Brook, Tommy, Brady.... 97
McGill & Alford, Paris....144
**VIRGINIA**
Acre Island Farm, Chuckatuck.... 95
Adams, Julian, Lynchburg.... 96
Hodges, G., Dayton, Staunton....146
Green Hill Farms, Staunton....146
Ingleridge-Ellerslie, Charlottesville....146
LeBaron Farm, Warrenton.... 96
Old Elkton Farm, Forest.... 77
Prestwould, Clarksville.... 96
Red Gate Farm, Millwood....146
Shenaview Farm, Timberville....146
Valley Vista Farm, Lynchburg....146
**WASHINGTON**
Battles, Otto V., Yakima.... 96
R. E. Lang's L-Bar-L Ranch, Thorp....147
**WEST VIRGINIA**
Moore, H. B., Lewisburg....146
**WISCONSIN**
Blackbourn, Mrs. C. E. & Son, Cassville....146
Kassnel, Mathias, Elkhorn....146
Lakewood Farm, Mukwonago....146
Southwestern Wisconsin Breeders.... 7
Twinlakes Farm, Dunbar....146
Woodhouse, L. A., Bagley....146
**WYOMING**
A-Bar-A Ranch, Encampment....146
**AUCTIONEERS**
Chandler, Fred E., Chariton, Iowa....158
Halsey, J. E., Des Moines, Iowa....158
James, Hamilton, Newton, Illinois....158
Johnston, Roy G., Belton, Missouri....158
Sager, H. B., Bozeman, Montana....158
Sargent's International Auction College, Sioux City, Iowa....158
**COMMERCIAL**
Automatic Equipment Mfg. Co., Pender, Nebraska....149
Barrentine Mfg. Company, Greenwood, Mississippi....153
Berkshire News, Springfield, Illinois....151
Bock, George, Mattoon, Illinois....151
Breeders' Supply Company, Council Bluffs, Iowa....149
Case, J. I., Company, Racine, Wisconsin.... 32
The Cattlman, Fort Worth, Texas....149
C. H. Dana Co., Inc., Hyde Park, Vermont....152
Electra Protection Co., Inc., Albany, New York....149
The Farnam Company, Omaha, Nebraska....150
Franklin, O. M., Serum Company, Denver Colorado....151
Geigy Company, Inc., New York, New York....149
Golden Arrow Farms, Huntington....150
Hampshire Herdsman, Peoria, Illinois....150
Morford, L. R., Iowa City, Iowa....152
Morton Salt Company, Chicago, Illinois....153
National Ranch Supply Company, Dallas Texas....154
Orthro Pharmaceutical Corporation, Linden, New Jersey....127
Ottawa Manufacturing Company, Ottawa, Kansas....137-149
Porterfield Mfg. Company, Kansas City, Missouri....137
Security Remedies Company, New York, New York....149
Stone Mfg. & Supply Company, Kansas City, Missouri....150
The Poland China World, Waverly, Iowa....149
United Duroc Record Ass'n, Peoria, Illinois....153
Viking Laboratories, Des Moines, Iowa....149
VioBin Corporation, Monticello, Illinois....149
Vitamized Feed Company, Fort Dodge, Iowa....152
Wardway Truck Lines, LaFontaine, Indiana....150
Weston Mfg. & Supply Company, Denver Colorado....148 & 149 & 151
Fisher Palomino Farms, Souderton, Pennsylvania....137


## ROL. M. EVANS HERD CARRIES ON.

The herd of the late Rol. M. Evans, Maryville, Missouri, one of the finest groups of breeding cattle in the mid-west area, has been divided between Mrs. Rol M. Evans, Maryville, Missouri, and Roland E. Evans, Sealy, Texas. Mrs. Evans retained Emulate Enecho 532117, the sire of the dam of the great Envious Emulous, for her herd sire. Roland E. Evans took Burgess Revolution 2d, a grandson of Revolution 100th, to Texas to head his herd. This great herd, bred and produced by the late Rol M. Evans, carries on and the new owners welcome your inspection at all times.

Since the late Rol Evans was a student of pedigrees he founded his herd not only on choice individuals but also selecting the best individuals of the outstanding families of the breed, basing the breeding operations on such tribes as the Bandy Maid Miss Burgess, Witch of Endor, and branches of the Ericas, mainly Juanas and Evergreens.

# TO MAKE THE BEST

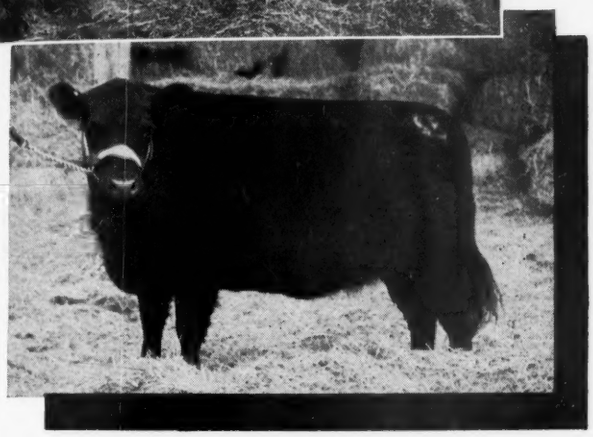

## MEET THE WINNERS *At Butte!*

### GRAND CHAMPION BULL

**BLACKBIRD LAD of Hyalite, consigned by Harrer Bros., of Bozeman, Montana, was the Grand Champion Bull of the Montana Aberdeen-Angus Breeders' Association's Spring Show at Butte. W. J. Harrer at the halter, and at the right, Mr. and Mrs. Nick Burggraf, Idaho Falls, Idaho, who took this promising sire home at $875.00.**

### RESERVE CHAMPION FEMALE

**Another Harrer Bros. winner at the Butte Spring Show in February, 1946. The Harrer's "Bred In The Rockies" Aberdeen-Angus winners were fed and conditioned on Dr. Macdonald's VY-TAB-O-LATOR, to develop showring finish.**

**● No wonder the Vitamized Feed Company takes justifiable pride in the honors heaped on VY-TAB-O-LATOR fed cattle at the major live stock shows. The records, year after year, for 7 straight years, prove that VY-TAB-O-LATOR in the daily ration gives a start that means prize show ring finish. Cattle fed on VY-TAB-O-LATOR develop BETTER APPETITES, clean up the feed in their bunks better, and are more satisfied. Flies bother them less, the hair becomes slick, smooth and glossy, and the flesh covering is EVEN. Start now to give VY-TAB-O-LATOR with the daily ration and utilize all the natural elements in home-grown grains. Make the best better with FINISH . . . it means bigger profits for you.**

**AMAZING 7-YEAR RECORD OF VY-TAB-O-LATOR FED WINNERS**

- **24 GRAND CHAMPIONS**
- **13 RES. GR. CHAMPIONS**
- **26 CHAMPIONS**
- **10 RESERVE CHAMPIONS**

**—plus hundreds of other high-honor placings at Major Midwest Shows.**

**THERE IS A SPECIAL DR. MACDONALD'S VY-TAB-O-LATOR FOR EVERY KIND OF LIVE STOCK, and POULTRY**

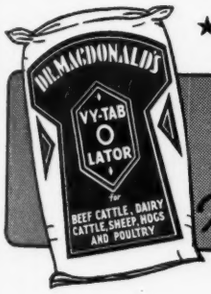


**★ Known for 25 years as Dr. Macdonald's Vitamized Metabolator**

*Dr. Macdonald's*

# VY-TAB-O-LATOR

*Remember* "it's the FINISH that counts"

**VITAMIZED FEED CO., FORT DODGE, IOWA**

**Western Office: 103 Livestock Exchange Bldg., Denver 16, Colo.**

**VITAMIZED FEED COMPANY**
**Fort Dodge, Iowa**

**Dear Dr. Macdonald: Please send me Complete Free Information on Dr. Macdonald's VY-TAB-O-LATOR.**

☐ Beef ☐ Dairy ☐ Hogs ☐ Sheep ☐ Poultry

NAME _____

TOWN _____ STATE _____

# Roadside Signs .. .. ..

## These attractive All Metal Signs are again available

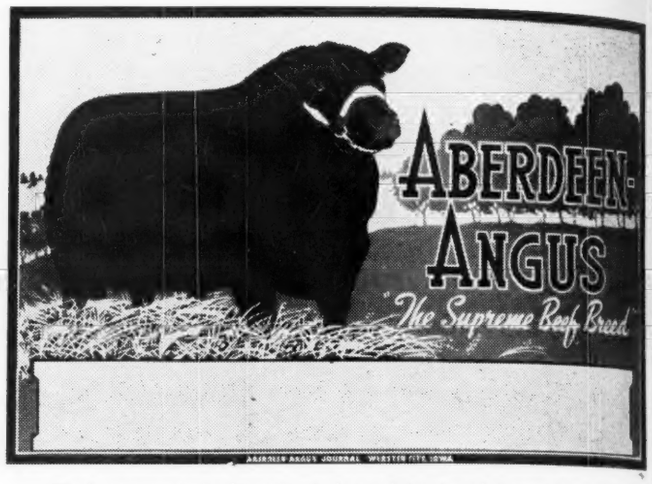


We have arranged with a local sign painter to print your farm name, name of owner and manager or what copy you desire on these attractive signs at the cost of 5c per letter. Be sure to include remittance to cover lettering on both sides of 2 sided sign.

### Two Sided Swinging Sign

**4 Colors (two feet high by three feet wide)**

This sign comes with two holes drilled for hanging (you furnish two split rings and two short lengths of chain and your own post and bracket). This is the same style sign we sold before the war for $16.40. This new sign on 20 gauge rust proof steel. Price does not include farm name. We pay postage.

**Priced at $15.00**

### One Sided Tacker Sign

**4 Colors (twenty by thirty inches)**

Designed to nail to truck rack, signboard or any building. Has hole drilled in each corner. Price does not include farm name. We pay postage.

**Priced at $7.50**

### Booster Auto Plates

An entirely new design from the plate we offered before the war. Bull's head in black with the words ABERDEEN-ANGUS in white on a red background. You will want these for your trucks and autos. Buy them by the pair.

**$1.00 each; 2 for $1.50**

### Only a Limited Number Available

This is the first time since the war that we could offer an ALL METAL SIGN and these on a new rust-proofed steel base. Orders will be accepted on receipt of your check or money order. (Be sure to include price of lettering at 5c per letter). In case the supply of signs has been exhausted when your order arrives your money will be promptly refunded.

### Order Your Sign Today!!

# The Aberdeen-Angus Journal

**WEBSTER CITY** P. O. Box 238 **IOWA**

Left—
EILEENMERE of F. 8th 737454
Calved July 1, 1942; one of the best breeding sons of EILEENMERE 300th, the noted breeding Bull in the Fred S. Frye & Sons herd.

His Son

Right—
EILEENMERE D. 135th 884379
His Dam is EVERGREEN 108th of GOOD HOPE. A great prospect for a Senior Bull Show Calf this Fall.

His 3 Daughters

# Drake's Dispersion Sale

Of the Greatest Herd of Aberdeen-Angus Cattle
that has been sold in Southern Illinois in Years.

## 16 Bulls - 65 Females

There will be THIRTY-TWO COWS, some with Calves at Foot. Some are safe in calf to the great Bull pictured above. Others are bred to HANES' EILEENMERE 8th, a full brother to HANES' EILEENMERE 2d. He also sells in this dispersion.

Only at a dispersion is it possible for a breeder to purchase animals of the calibre of this great breeding Bull, pictured above, and his progeny.

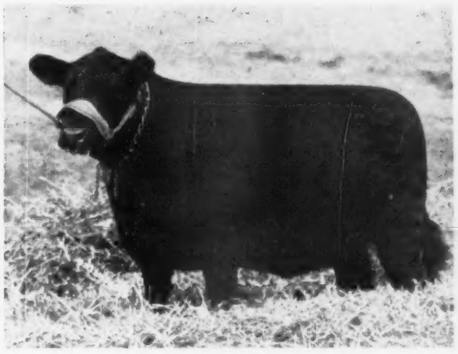

ERICA'S MAID 22d 876533
This beautiful Heifer sired by EILEENMERE of F. 8th 737454, is out of the Cow pictured at the bottom of this column.

To be held at the Farm, at 12:30 p. m.

# Tuesday, May 28, 1946

For Catalogs address
PAUL F. TOLAN, Sale Manager, Pleasant Plains, Illinois

## Ralph Drake, Akin, Illinois

Cols. ROY G. JOHNSTON and HAM JAMES, Auctioneers
DICK HAHNE, for the Aberdeen-Angus JOURNAL.

EILEENMERE ROSE D. 3d 876539
Another Top Heifer sired by EILEENMERE of D. 8th 737454.

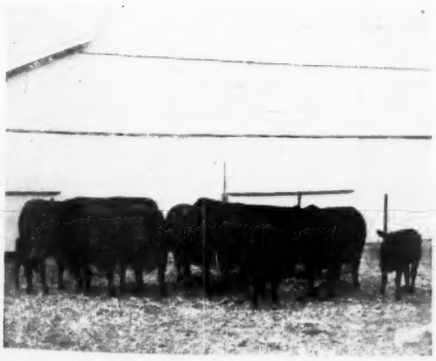

Left—
A close up view of some of the Cows and Calves in this sale.

Right—
ERICA'S MAID 2d 509241
Tops as a breeding matron. The Heifer Calf at her side is sired by EILEENMERE of F. 8th, and is a full sister to ERICA'S MAID 22d. Pictured above.

# Congratulations...

*To*

## OHIO STATE UNIVERSITY

*Who have purchased*

## Bummer Burgess *of* Deer Creek 848577

*A Son of*

**Black Burger 2d 650039**

**Great breeding grandson of BLACK PRINCE of SUNBEAM, who has consistently been reproducing SUNBEAM QUALITY in OHIO. . . . We are very proud that BUMMER BURGESS of DEER CREEK, outstanding young son of BLACK BURGER 2d, our Herd Bull, has been selected for OHIO STATE to follow such illustrious sires as the DUKE of MILBURN and THE ELITE.**

Sons and Daughters of BLACK BURGER 2d
are now on Offer at Private Treaty, see Them

Charles K. Swafford
EATON, OHIO

Goodheart Farm
EATON, OHIO

# The Farm and Ranch Book Shelf

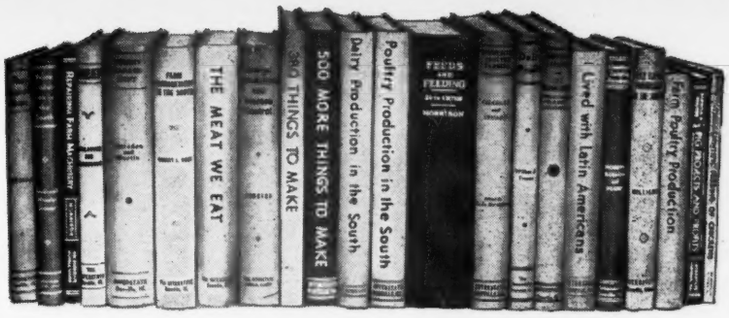


**Money Refunded if not Satisfied**

**Mail all Orders to Aberdeen-Angus JOURNAL**

**SHEEP—Horlacher & Hammonds..$2.00**

This is a sheepman's book, not a college text book. It discusses choosing a breed, selecting and judging, sheep feeding, fattening, handling wool, showing sheep and many other subjects that concern a practical sheepman.

**THE WESTERN HORSE—Gorman (New Edition, 1944).....$2.00**

The author, now a Major in the army, knows horses for he has handled them on the range in Texas, has broken horses in Wyoming and has been a Professor of Animal Husbandry at the University of Wyoming. The chapters cover everything from training the colt, young work stock and the work horse through to bronc busting, gaiting and pleasure saddle horses and trick training. Whether you are in the horse business or just "fooling around" with horses, you will like this book.

**BEEF CATTLE PRODUCTION IN THE SOUTH—Williams .....$2.00**

The author's cattle experience in the southwest and south is laid before you in this book. His practical chapters on breeding, fitting and management will save you money. It is full of sound, simple, direct cattle sense.

**ANIMAL SANITATION AND DISEASE CONTROL—Dykstra .....$2.85**

Here's 600 pages of advice and information that will enable you to keep healthy livestock. Sick livestock is a poor investment and veterinary service costs money. Dykstra tells you how to keep both to a minimum. Saving one animal will buy a lot of books.

**FARM POULTRY PRODUCTION—Card & Henderson, U. of Ill.....$1.80**

A good book for the poultryman operating a farm business as contrasted with extensive commercial production. Dr. Card boils down into simple language for you, vast information on poultry. It is complete, yet brief and simple.

**THE MEAT WE EAT—Ziegler (1943 Copyright).....$2.70**

It's really a butchering manual—a handbook of everything from slaughtering to carving; covers curing, tanning, storing (lockers), cuts and formulas. 375 pages of practical information on handling meat.

**ARTIFICIAL INSEMINATION OF FARM ANIMALS .....$3.50**

Artificial breeding is revolutionizing the livestock industry. Tells how, dangers and advantages—all about this new subject. Big or little operator can profit from this book by 6 American and one English authors.

**COMMERCIAL POULTRY FARMING—Charles & Stuart.....$3.20**

The 1942 edition of this 500-page book covers every phase of the poultry business for those who are intensively in it on a commercial scale as contrasted to the farm flock basis. All helps given in non-technical terms.

**APPROVED PRACTICES IN POULTRY PRODUCTION—Cook .....$1.50**

Condensed "know-how" of raising poultry. A "Reader's Digest" on poultry. It's dogmatic, but who cares if it helps you do the job. Really a swell book.

**FARM MANAGEMENT IN THE SOUTH—R. L. Hunt, Texas A. & M. College..$2.20**

This book is not a professor's dream but rather a sound discussion of the business end of farming in the south. The farm rental contracts given are worth the price of the book. Some good chapters are "Planning Home Farm Consumption," "Rental Contracts," "Financing the Farm," "Selecting a Farm" and "Keeping Farm Records." 556 pages, 189 illustrations, 105 tables, 23 chapters.

**DAIRY PROFIT—Fraser .....$1.80**

Fraser talks like a practical man when you read what he says about making **Dairy Cows** pay—you feel like you are visiting with a sage on the subject. His philosophy is "make the cow pay her way or sell her." The book gives you the secret of feeding dairy cattle, no mystery, no big words. Travels in dairy countries abroad gave the author practical pointers on making money with cows.

**POULTRY PRODUCTION IN THE SOUTH—King & Chesnutt of the Alabama Polytechnic Institute....$2.00**

Southern poultry raising is discussed without any padding—housing, feeding, diseases and marketing as they apply in the south. Dr. King is head of the Poultry Department and knows his business.

**380 THINGS TO MAKE FOR FARM AND HOME—Cook.....$2.50**

This is a 300-page book devoted entirely to plans and specifications without a reading text. It will give you bills of material for buildings of all kinds, sheep, cattle, hog and poultry buildings and equipment. One section is devoted to handy hints for making practical articles from waste material such as a forge from an oil barrel. Many things from old auto parts, etc.

**FEEDS & FEEDING (Complete)—Morrison .....$5.00**

This book has been the stockman's guide for 40 years. Every new finding on the subject has been added through 20 editions. Nothing is left out.

**SELECTING, FITTING AND SHOWING LIVESTOCK—Horses, Dairy Cattle, Beef Cattle, Swine, Sheep and Poultry—Nordby & Lattig. (All Six for $4.80); per volume.....$1.00**

These are pocket size books of about 140 pages, each well illustrated, covering in detail how to select a winning animal that will develop into a winner. Each book gives the methods and tricks of fitting and finally teaches you to be a showman. Every detail is explained and pictured.

**SWINE PRODUCTION IN THE SOUTH—Southwell, Wheeler, Duncan.....$2.00**

Because feeding, housing and health are different under southern conditions, the authors have taken the findings of southern experiment stations and interpreted them in terms a stockman living in the south will understand and use. Typical chapters are "How to control swine diseases," "selecting breeding stock," "butchering hogs on the farm," and "marketing hogs."

**DAIRY FARMING IN THE SOUTH—Thomas, Pegram & Reeves (1944)..$2.00**

Diversification — a rounded farming program in the south makes dairying important there. This is the latest information on feeding, housing, care, breeds and management of dairy cows. Based on university experiment stations' latest information. A good up-to-date book.

**500 MORE THINGS TO MAKE—For Farm and Home (1944 Copyright) Cook .....$3.00**

Drawings and materials shown so you can build all kinds of buildings and equipment; much of it made from salvage material. Both wood and metal items. One idea used could save price of book.

**REPAIRING FARM MACHINERY—Morrison .....$1.80**

This book consists of systematic repair procedure for mowers, binders, plows and other farm machinery. It is well illustrated to help you lengthen the life of your farm machinery.

**FARM MECHANICS TEXT AND HANDBOOK .....$2.50**

A real encyclopedia of shop and mechanical jobs for the farm. Tools, buildings, machinery, motors, wiring, painting—560 pages, 46 chapters.

**PROFITABLE FARMING AND LIFE MANAGEMENT—Fraser .....$2.75**

This book was written by W. J. Fraser, who for 41 years headed the Dairy Department at the University of Illinois, and who during all of those years owned and managed profitably, a large farm. The University sent him to visit the dairy countries of Europe—Denmark, Holland and England. From that visit he brought back to the United States some of the most practical ideas on management, feeding, thrift and common sense.

**LIVESTOCK JUDGING HANDBOOK—Nordby, Beason & Fourt.....$2.60**

This is a terse, to-the-point discussion of what makes a number one animal. Through pictures and common-sense discussion this book will enable you to know whether you are buying a top-notch or scrub—horse, dairy cow, beef animal, sheep, mule or hog. It will help you if you are a buyer, seller or professional judge.

**TURKEY MANAGEMENT—Marsden & Martin, 1944.....$3.50**

The authors are the Nation's leading turkey authorities from Purdue University and the U. S. Research Center. The 700 pages cover every phase from management to cooking, diseases, breeding, feeding—everything. The only complete turkey book.

**PIG PROJECTS & PROFITS—Carroll & Rucker.....$1.25**

The senior author is head of the Animal Husbandry Dept. of the University of Illinois and was formerly at Utah State College. This is a small, leather-covered book designed primarily for starters in the hog business. It is not a text book on the subject, but gives the fundamentals of the hog business: Diseases, feeding barrows, gilts, sows and litters—showing, marketing and judging. It is well worth the money.

# Angus Valley Farms

*Present*

## The Bulls in Service *in Our Herd of more* than 200 Cows

**Our Latest Purchase**

**Prince Sunbeam 144th 778868**

This Great Bull, a product of the intensification of the blood of the breed's most renowned sire, EARL MARSHALL, is now in heavy service at Angus Valley.

1. **Prince Sunbeam 144th 778868**
   By the International Grand Champion, BLACK PRINCE of SUNBEAM .
2. **Glen Eric of Angus Valley**
   By the International Grand Champion, GLENCARNOCK ERIC of CREMONA . . . . . .
3. **Wintonier's Lad of Angus Valley**
   By the International Grand Champion, WINTONIER 4th . . . . . .
4. **Eileenmere 503d**
   By the International Grand Champion, EILEENMERE 85th . . . . .
5. **Prince Sunbeam 105th**
   By the World's Record Sire, PRINCE SUNBEAM 29th . . . . . .
6. **Blackcap Revolution B. 8th**
   By the International Junior Champion, BLACKCAP REVOLUTION B. 3d
7. **Postelmere of 1000 Hills**
   By the outstanding sire of winners, POSTELMERE 2d . . . . . .

## Our Program

### The Breeding of Great Daughters of Outstanding Cows . . . . . to Great Sons of Outstanding Bulls

In selecting our Foundation Females, we have watched the TYPE, the QUALITY, the BREED CHARACTER, the STYLE as well as endeavoring to secure as much of the CHAMPIONSHIP BLOOD of the Breed as we could secure. We believe it pays . . . . There are 20 Daughters of INTERNATIONAL GRAND CHAMPIONS in our herd. There are 109 Granddaughters of INTERNATIONAL GRAND CHAMPIONS in our herd. All have been selected from America's Top herds or retained from our own several calf crops.

OUR SEPTEMBER 1944 Daughter of GLEN ERIC of ANGUS VALLEY won the OKLAHOMA CITY SHOW and TOPPED THE MARCH 18th, 1946 SALE. The get of GLEN ERIC of ANGUS VALLEY are certainly the RIGHT kind.

JAY P. WALKER, Owner
Drawer 1710, Tulsa, Oklahoma

WALTER WILLIS,
Herdsman

RAY HARDESTY, Manager
Rt. 9, Box 272, Tulsa, Oklahoma

# ROSEMERE
## The PREMIER HERD

(Founded in 1888 by Laura Battles, mother of present owner)

AS STATED in our advertisement in the April issue in which we featured the first of our Junior sires BELCAP E. B. we are presenting in successive issues several of our latest sires. The present one being DOUBLE EPPONIAN of LeBARON whose picture and pedigree are shown herewith. It will be noted that the pedigree of this young bull is made up of various outstanding animals of the breed and of several well known blood lines. Such great sires as EPPONIAN 6th of BROADVIEW, the International Grand Champion EPPONIAN 8th of ROSEMERE, the Champion sire EILEENMERE 61st, the great breeding bull EVILESCO of PAGE and the International Grand Champion and Champion sire BLACKCAP REVOLUTION are conspicuous by their nearness to DOUBLE EPPONIAN of LeBARON and such outstanding herds as LeBaron, Broadview, Wickwire, Glencarnock, Hartley, Kinermony of Scotland, and our own ROSEMERE herd are represented in the pedigree all of which, with his own individual excellence stamp DOUBLE EPPONIAN of LeBARON, as the outstanding sire he has already proved himself to be by his first crop of calves which are now arriving. He was selected by us while still a calf in the famous LeBaron Farm herd of Virginia and we have been more than pleased with his outcome.

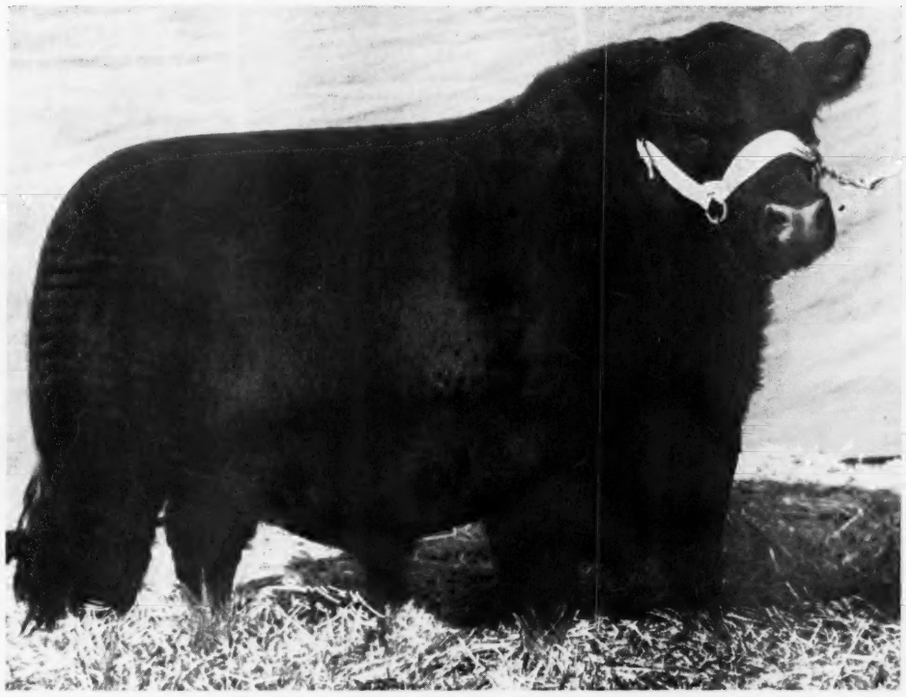

**Double Epponian of LeBaron 798099** McHenry-Rosemere Barbara

Calved January 8, 1944.
Bred by LeBaron Farm, Warrenton, Virginia.

| | | |
|---|---|---|
| Sire: Epponian 6th of Broadview 596458 | Epponian 8th of Rosemere 478362 | Eileenmere 61st 450556 |
| | | Epponia C. B. 2d 452209 |
| | Glamorous Barbara of Wickwire 523161 | Evilesco of Page 458268 |
| | | Barbara Glencarnock 4th 474866 |
| Dam: Glamorous Barbara of Wickwire 523161 | Evilesco of Page 458268 | Revolution Blackcap 413704 |
| | | Early Verdict of Kinermony 428989 |
| | Barbara Glencarnock 4th 474866 | Revolution 16th 398669 |
| | | Barbara Glencarnock 474848 |

A New West Coast Unit of the ROSEMERE Herd has recently been established at LOS OLIVOS, CALIFORNIA.

Please do not forget that the ROSEMERE HERD has produced and exhibited more International winners than any other herd of the Breed.

**Rosemere Farms**
OTTO V. BATTLES, OWNER
Maquoketa, Iowa — Yakima, Washington

OTTO V. BATTLES, General Supervisor
Farm and Herd Managers: ARNALDO J. MEISGEIER, Los Olivos; ROLAND EHLERS, Maquoketa, GEORGE GREEN, Yakima.

# Bulls—the Backbone of the Breed

**No breed ever goes ahead faster than the BULLS that are in service. For BULLS, their kind and quality, their prepotency determines the type and quality of the calves being produced in the various herds. The right herd sire is doubly important today, with the many herds in existence. Head your herd with a modern type BULL, a BULL with a concentration of prepotent blood in his veins, and your herd will prosper and the breed will make more rapid advance and improvement.**

## Here's Prince Sunbeam 100th 677649

## *and* His Pedigree

| | | | |
|---|---|---|---|
| Sire: **BLACK PRINCE of SUNBEAM 504521** | Black Peer of St. Albans 456385 | Erie Revolution 404801 | Blackcap Revolution Again |
| | | | Elga Elliott 29th 274052 |
| | | Blackcap Glencarnock 8th 438140 | Faultless Pass 251056 |
| | | | Blackcap Betty of Page |
| | Pride 17th of Sunbeam 407797 | Playman of Sunbeam 338509 | Plowman 221051 |
| | | | Elmland Jessie 2d 194074 |
| | | Elsy's Pride Elnor 351980 | Blackwood Eric 195491 |
| | | | Elsy's Pride E. 4th 199884 |
| Dam: **BARBARA of ROSEMERE 100th 449669** | Prizemere 32d 369132 | Prizemere 9th 292566 | Meraman of Tierra Alta |
| | | | Pride of Rosemere 14th |
| | | Pride of Rosemere 37th 310372 | Knight of Rosemere 185073 |
| | | | Pride McHenry 66th 104154 |
| | Barbara of Rosemere 33d 333887 | Meraman of Tierra Alta 206566 | Eraman 159961 |
| | | | Martha of Tierra Alta |
| | | Barbara of Rosemere 131205 | Glenfoil Thick Set 2d |
| | | | Barbara McHenry 18th |

**In the tabulated pedigree you will note that PRINCE SUNBEAM 100th is by an International Grand Champion and his dam is an International Grand Champion. In fact, every name in the pedigree is a well known name in Aberdeen-Angus history. We believe that with his individuality and such a pedigree, and because of his many great calves, that PRINCE SUNBEAM 100th is destined to be another GREAT bull in the Sunbeam line.**

## S. C. Fullerton Estate — Miami, Oklahoma